

DOWNING TO MILLER

Sec. 4 T-3 R-14

Harrison Township

April 9, 1975

The following described real estate situated in Harrison Township, Logan County, Ohio and being part of the southwest $\frac{1}{4}$ of Section 4, Town 3, Range 14 of the Between the Miami Rivers Survey and more particularly described as follows:

Commencing at an iron pin in the center of County Highway No. 11, S.89°50'E. 780.0 feet from a stone at the intersection of C.H. No. 11 and C.H. No. 32 as shown in Logan County Engineers field book 702, page 12; thence North 180.00 feet to an iron bar at the northwest corner of A. I. Patrick's 2.37 acre tract, said iron bar being the beginning point of this description; thence N.89°50'W. 90.0 feet to an iron bar; thence North 47.3 feet to an iron bar; thence S.89°50'E. 90.0 feet; thence South 47.3 feet to the place of beginning.

Containing 0.10 of an acre more or less.

INDEXED ON MAP
4925 1D

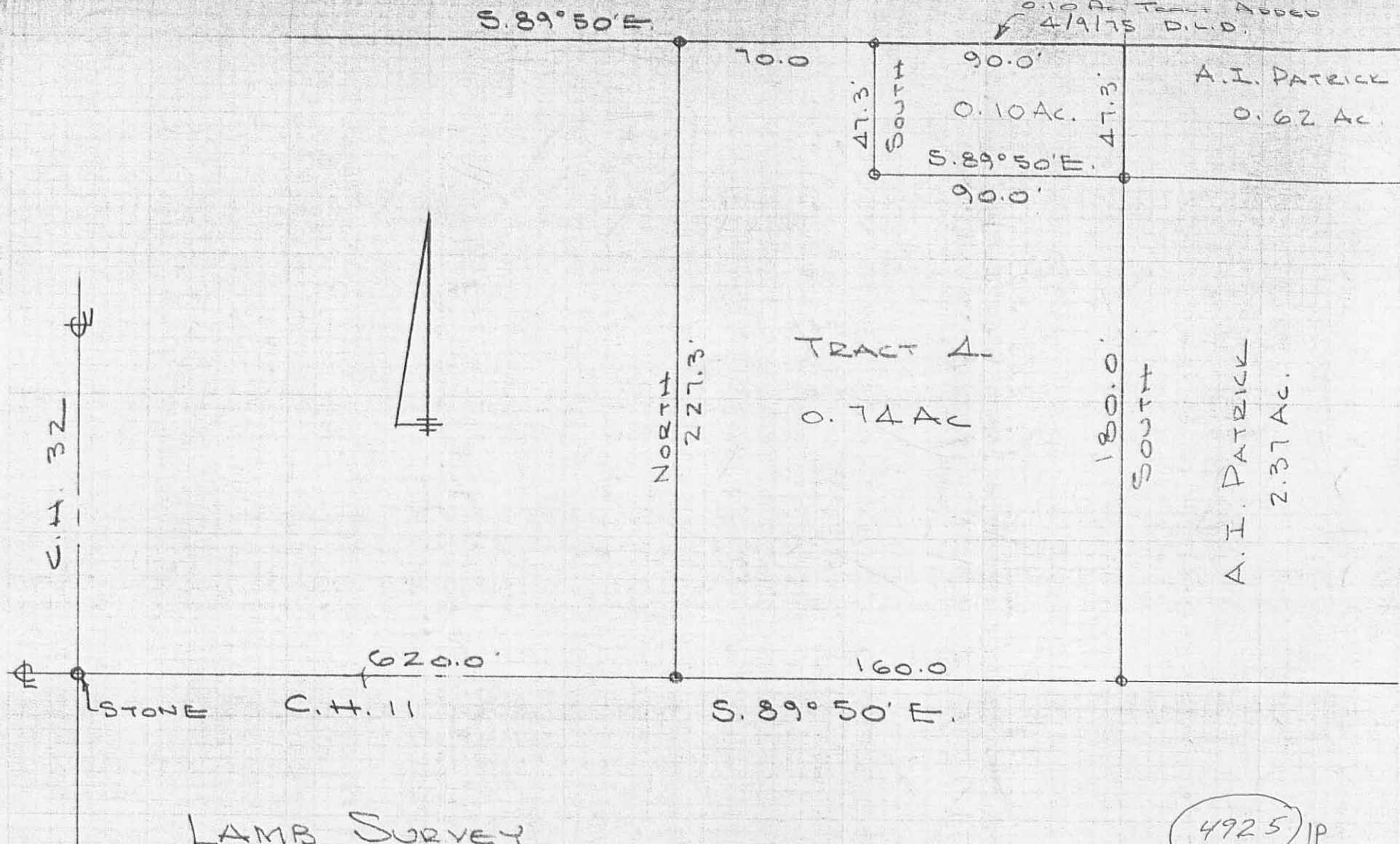

0.10 Ac Tract Added
4/9/75 D.L.D.

4925 IP

LAMB SURVEY
 SEC. 4 T-3 R-14
 HARRISON TOWNSHIP
 LOGAN COUNTY, OHIO
 MARCH 27, 1972
 SCALE 1" = 50'

INDEXED ON MAP

DAN L. DOOSON
 REG SURVEYOR 4270
 BELLEFONTAINE, O.