

LOGAN COUNTY COMMISSIONERS
TO
THE LOGAN COUNTY HUMANE SOCIETY

The following described real estate situated in Harrison Township, Logan County, Ohio and being part of the northeast $\frac{1}{4}$ of Section 10, Town 3, Range 14 of the Between the Miami Rivers Survey and more particularly described as follows:

Beginning at an iron bar in the center of County Highway No. 32 and in the north right-of-way line of the Penn Central Railroad, said iron bar being Station 80+45 as shown in Logan County Engineers Field Book No. 615, page 59; thence with said north right-of-way line N.83°52'W. 651.5 feet to an iron bar; thence N.5°41'E. 150.0 feet to an iron bar; thence S.83°52'E. 651.5 feet to an iron bar in the center of said C.H. No. 32; thence with the centerline of said road S.5°41'W. 150.0 feet to the place of beginning.

Containing 2.24 acres more or less.

The above described tract being part of the Logan County Commissioner's 34.00 acre tract.

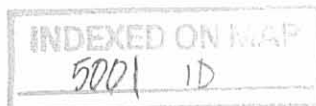

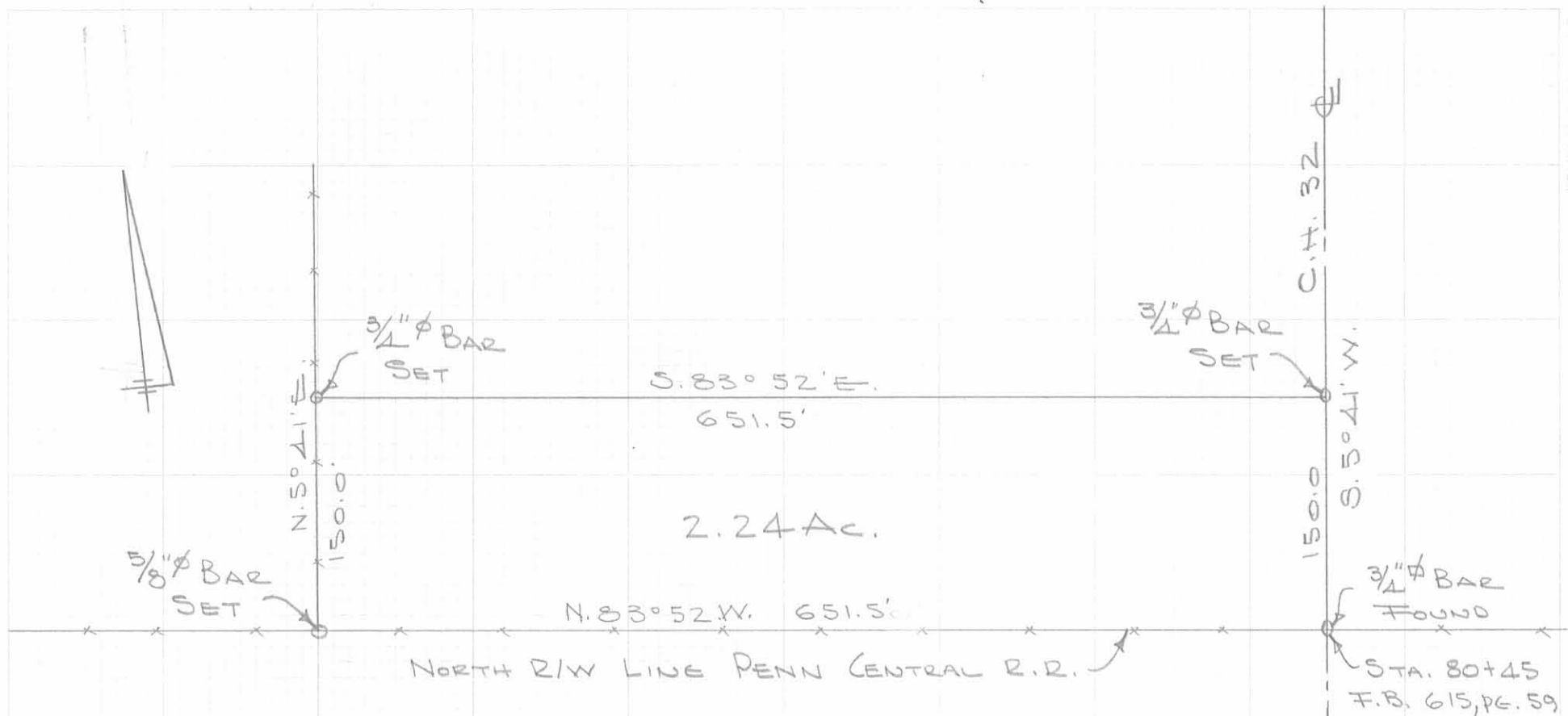

LOGAN COUNTY COMMISSIONERS
 TO
 LOGAN COUNTY HUMANE SOCIETY
 SEC. 10 T-3 R-14
 HARRISON TOWNSHIP
 LOGAN COUNTY, OHIO
 JUNE 12, 1972
 SCALE 1" = 100'
 CHESTER R. KURTZ
 LOGAN COUNTY ENGINEER

SURVEYED BY
 D.L. DODSON
 JUNE 12, 1972
 F.B. 708 PG. 29

INDEXED ON MAP
 5001
 1P

ALL GRAPHIC & GUIDE LINE TO 3541
 NON-RETROactively 15 x 10 TO THE INCH
 RE-PRINTED 1972

SURVEY FOR ANIMAL SHELTER
 CHILDREN'S HOME FARM
 HARRISON TOWNSHIP

FB 708

- A = $\frac{3}{4}$ " ϕ BAR FOUND
- B = 1" ϕ BAR IN MOW BOX @ S.R. 47
- C = R.R. 3pk SET - 20' OFFSET LING
- D = $\frac{3}{4}$ " ϕ BAR SET 130.00 FROM C
- E = $\frac{3}{4}$ " ϕ BAR SET IN FENCE
- F = $\frac{5}{8}$ " ϕ BAR SET 0.6' J. OF R/W FENCE

"A" = Sta. 80+45 F.B. 615 pg. 59

5001

INDEXED ON MAP

Dooson, Nichols
 J. Bovez - D. Dooson
 M. Bauge

6/12/72
 70°

29

