

Glett Survey Description for 80.85 acre tract.
November, 1972

Being situated in Harrison Township, Logan County, Ohio; and being a part of Section 12, Town 3, Range 14.

Beginning at the intersection of the west line of said Section 12 with the center line of County Road 13.

Thence with the center of County Road 13 S 85° - 31'E 1214.0 feet.

The following four courses are in the Bokengehalas Creek.

Thence S 23° - 53'E 490.0 feet.

Thence S 60° - 39'E 429.5 feet.

Thence S 70° - 44'E 260.0 feet.

Thence S 50° - 02'E 252.0 feet to a point in the west line of a 8.43 acre tract.

Thence with said west line of said 8.43 acre tract S 4° - 05'W 43.0 feet to a iron.

Thence with the south line of said 8.43 acre tract S 52° - 40'E 442.0 feet to a iron.

Thence S 3° - 52'W 393.0 feet to a iron. This line is 30.0 feet west of and parallel to the west side of a 128.97 acre tract.

Thence N 85° - 39'W 1131.0 feet to a iron.

Thence S 3° - 27'W 425.0 feet to a iron.

Thence S 23° - 53'E 259.3 feet to a iron.

Thence N 85° - 47'W 322.0 feet to a iron.

Thence N 9° - 12'W 82.9 feet to a iron.

Thence N 68° - 56'W 346.0 feet to a iron.

Thence N 5° - 51'E 226.3 feet to a iron.

Thence N 50° - 38'W 261.6 feet to a iron.

Thence N 85° - 31'W 780.0 feet to a iron in the west line of ~~Section 12~~ Section 12.

Thence with the west line of Section 12 N 4° - 15'E 1611.0 feet to the place of beginning.

Containing 80.85 acres more or less. Being surveyed from a 147.57 acre tract.

Owen K. Shirk
Surveyor 4271

INDEXED ON MAP
5092-1D-1

Glett Survey Description for 13.02 acre tract.

November, 1972

Being situated in Harrison Township, Logan County, Ohio; and being a part of Section 12, Town 3, Range 14.

Beginning at a point in the center of County Road 13 that bears S $85^{\circ} - 31'E$ 1214.0 feet from the intersection of the center of said County Road 13 with the west line of Section 12.

Thence with the center of County Road 13 S $85^{\circ} - 31'E$ 1073.0 feet to a iron at the northwest corner of a 8.43 acre tract.

Thence with the west line of said 8.43 acre tract S $4^{\circ} - 05'W$ 824.5 feet to a point in the Bokengehalas Creek.

The following four courses are in the Bokengehalas Creek.

Thence N $50^{\circ} - 02'W$ 252.0 feet.

Thence N $70^{\circ} - 44'W$ 260.0 feet.

Thence N $60^{\circ} - 39'W$ 429.5 feet.

Thence N $23^{\circ} - 53'W$ 490.0 feet to the place of beginning.

Containing 13.02 acres more or less. Being surveyed from a 147.57 acre tract.

Owen K. Shirk
Surveyor 4271

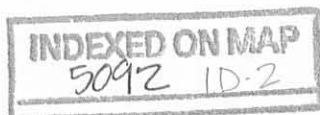

GLETT SURVEYS
 HARRISON TWP., LOGAN COUNTY, OHIO
 SECTION 12, TOWN 3, RANGE 14; 1" = 400'

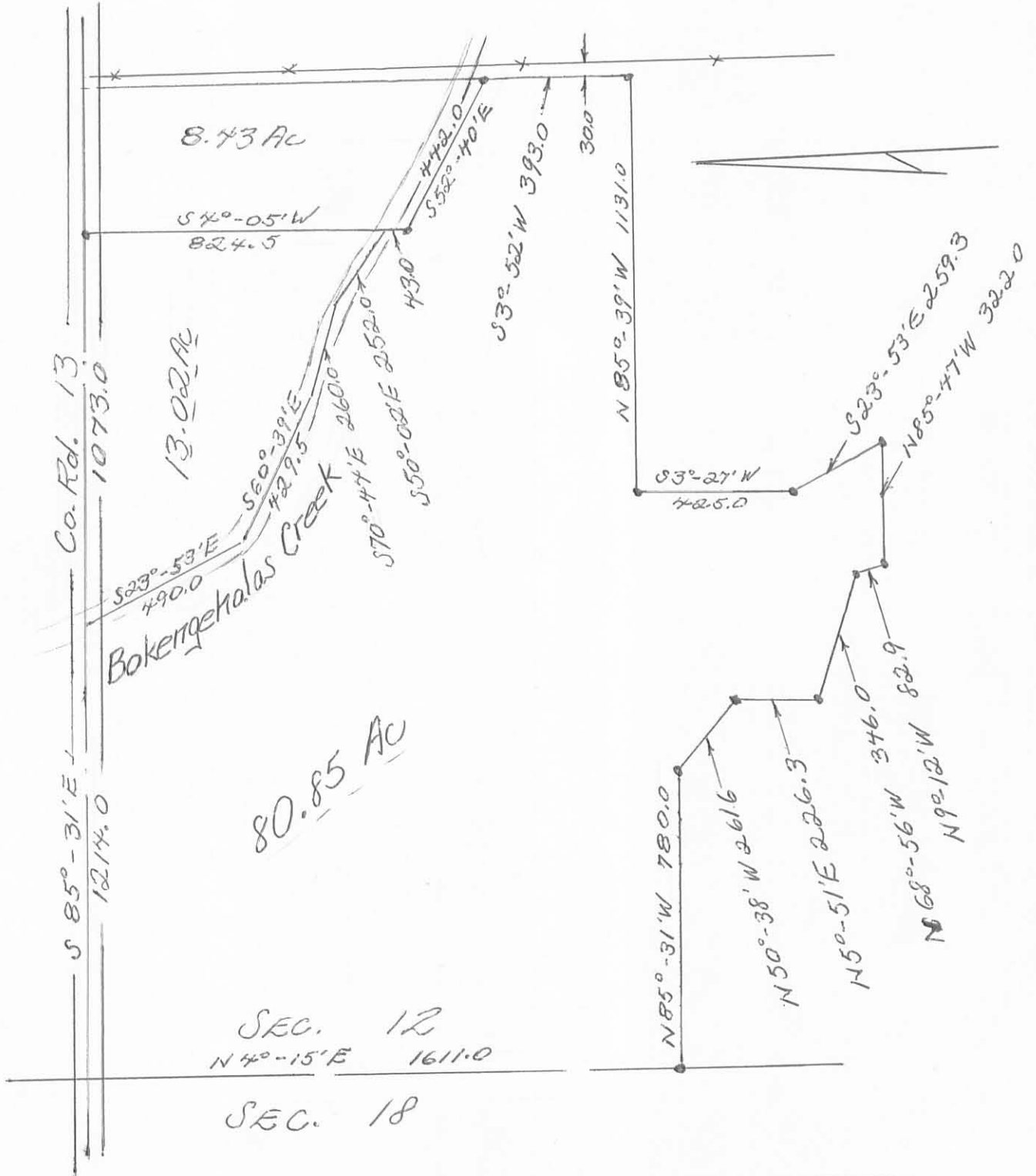

INDEXED ON MAP
 5092 IP

Owen K. Shirk
 Surveyor 4271
 Nov., 1972