

## WEST TO KERNS SURVEY

The following described real estate situated in the Township of Harrison, County of Logan, State of Ohio and being a part of Section No. 6, Town 3, Range 14, B.M.R.S. and being out of a 2.30 Acre tract in the name of James D. and Susan K. West, husband and wife as recorded in Official Record No. 44 Page 183-185 (6-6-1987), and being more particularly described as follows:

Beginning at a R. R. Spike found in the centerline of C. H. No. 32, and the west line of said Section No. 6, and being at the southwest corner to said 2.30 Acre tract and the northwest corner to James L. Kerns' present 1.28 Acre tract as described in Deed Volume 353 Page 300 (6-3-1974);

Thence with the centerline of C. H. No. 32 and the west line of said Section, N. 4° 46' E. 52.00 feet to a R. R. Spike set (Note: This line is the Basis of Bearing for this survey);

Thence parallel with the north line of said Kerns' tract, S. 84° 49' E. 180.00 feet to a 5/8" x 30" Rebar set, passing through a 5/8" x 30" Rebar set at 30.00 feet;

Thence parallel with the centerline of C. H. No. 32 and said Section Line, S. 4° 46' W. 52.00 feet to a 1/2" square Iron Bar found at the northeast corner to said Kerns' tract;

Thence with the north line of Kerns' tract, N. 84° 49' W. 180.00 feet to the place of beginning, passing through a 1/2" square Iron Bar found at 150.00 feet, containing 9,359.455 square feet or 0.215 Acres, more or less.

Of the above described tract, there is 1,560.00 square feet or 0.036 Acres in the right of way of C. H. No. 32.

The above described tract is taken out of a 2.397 Acre tract known as Permanent Parcel No. 08-077-00-00-042.

I hereby certify that this description is the result of a field survey made by me on October 10, 1988.

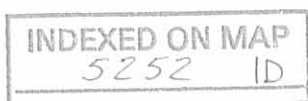

*Daniel E. Gilbert*  
 DANIEL E. GILBERT, P.S.  
 Reg. Sur. No. 5402  
 400 N. Park St.  
 Bellefontaine, Ohio  
 43311

N

JOHN W. BURTON ETUX  
VOL. 403 P. 27 (1-9-1984)  
PER. PAR. No. 08-077-00-00-041

2.17 ACRES

JAMES D. WEST ETUX  
O.R. No. 44 P. 183 (6-6-1987)  
PER. PAR. No. 08-077-00-00-042

2.397 ACRES

INDEXED ON MAP  
5252 IP

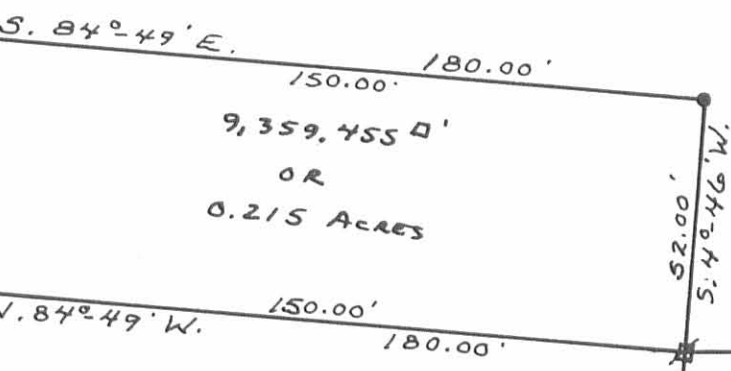

JAMES L. KERNS ETUX  
VOL. 353 P. 300 (6-3-1974)  
PER. PAR. No. 08-077-00-00-045

1.28 ACRES

WELMAN D. CRISLER ETUX  
VOL. 347 P. 991 (7-9-1973)  
PER. PAR. No. 08-077-00-00-044.001

3.52 ACRES

C. H. No. 32  
- 60'  
N. 4° 46' E. 98.00'  
52.00' 1,560.00 sq ft OR 0.036 ACRES  
30.00'  
30.00'  
Sec. 12 T.3 R.14  
Sec. 6 T.3 R.14

- - R.R. SPIKES FD. AND SET.
- - 5/8" X 30" REBAR SET.
- ⊠ - 1/2" IRON BARS FD.

*Daniel E. Gilbert*  
DANIEL E. GILBERT, P.S.  
REG. SUR. No. 5402  
400 N. PARK ST.  
BELLEFONTAINE, OHIO  
43311



WEST TO KERNS SURVEY  
SECTION 6 T.3 R.14 B.M.R.S.  
HARRISON TOWNSHIP  
LOGAN COUNTY, OHIO  
OCTOBER 10, 1988  
SCALE: 1" = 40'

088-085

REC'D 7-16-97 S.M.Y. OK ✓



# Lee Surveying and Mapping Co., Inc.

Farm Surveys • Lot Surveys • Topography • Subdivisions • Construction Layout

117 NORTH MADRIVER STREET  
BELLEFONTAINE, OHIO 43311

(937) 593-7335  
FAX (937) 593-7444

## WARREN T. BLAIR JR. AND TONYA L. BLAIR 0.226 ACRE

Lying in Section 6, Town 3, Range 14, Harrison Township, Logan County, Ohio.

Being out of the Warren T. Blair, Jr. and Tonya L. Blair original 0.832 acre tract as deeded and described in Official Record 320, Page 659, Paragraph 1, of the Logan County Records of Deeds and being more particularly described as follows:

Beginning for reference at a stone found in a monument box at the southwest corner of the northwest quarter of Section 6, Town 3, Range 14. Said stone also being the intersection of center-lines of County Highway 32 (60 feet wide) and County Highway 13 (60 feet wide).

THENCE, with the west line of said Section 6 and the center-line of said County Highway 32, N 4°-46'-00"E, a distance of 827.55 feet to a railroad spike found at the northwest corner of the Warren T. Blair and Tonya L. Blair original 0.832 acre tract (O.R. 320, Pg. 659, Paragraph 1) and the southwest corner of the Scott A. Noble and Pamela M. Noble 2.17 acre tract (O.R. 238, Pg. 473).

THENCE, with the north line of the said 0.832 acre tract and the south line of the said 2.17 acre tract, S 85°-07'-17"E, a distance of 272.16 feet to a 5/8 inch iron rod set in the south line of the Warren T. Blair and Tonya L. Blair 1.35 acre tract (O.R. 320, Pg. 659, Paragraph 2), at the **TRUE POINT OF BEGINNING**.

THENCE, with the west line of the Jeffrey D. Woods and Barbara Rita Parmer 1.253 acre tract (O.R. 221, Pg. 867), S 0°-16'-35"W, a distance of 143.35 feet to a 5/8 inch iron rod found at the southwest corner of the said 1.253 acre tract.

THENCE, with the north line of the Welman D. Crisler and Marilyn S. Crisler 3.52 acre tract (Vol. 347, Pg. 991), N 89°-42'-24"W, a distance of 104.03 feet to a 1/2 inch square iron rod found at the northwest corner of the said 3.52 acre tract and the northeast corner of the James L. Kerns and Nancy J. Kerns 1.28 acre tract (Vol. 353, Pg. 300), and the southeast corner of the James L. Kerns and Nancy J. Kerns 0.215 acre tract (O.R. 73, Pg. 322).

THENCE, with the east line of the said 0.215 acre tract, N 4°-42'-31"E, a distance of 51.82 feet to a 5/8 inch iron rod found at the northeast corner of the said 0.215 acre tract.

THENCE, N 47°-46'-44"E, a distance of 135.66 feet to the point of beginning.

Containing 0.226 acre.

The basis for bearings is the center-line of County Highway 32 (60 feet wide) being N 4°-46'-00"E, and all other bearings are from angles and distances measured in a field survey by Lee Surveying and Mapping Co., Inc. on June 27, 1997.

Description prepared by:

*William K. Bruce*  
William K. Bruce  
Professional Surveyor 7437  
June 27, 1997



ORIGINAL STAMP IN GREEN

L 616

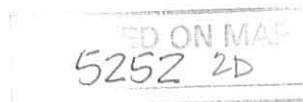

REFERENCES:

LEE SURVEYING AND MAPPING CO., INC.  
SURVEY INDEX NUMBER L-616

SCOTT A. NOBLE AND  
PAMELA M. NOBLE  
2.17 ACRES  
O.R. 238, PG. 473

WARREN T. BLAIR, JR. AND  
TONYA L. BLAIR  
ORIGINAL 1.35 ACRES  
O.R. 320, PG. 659  
PARAGRAPH 2

WARREN T. BLAIR, JR. AND  
TONYA L. BLAIR  
ORIGINAL 0.832 ACRE  
O.R. 320, PG. 659  
PARAGRAPH 1

JAMES L. KERNS AND  
NANCY J. KERNS  
0.215 ACRE  
O.R. 73, PG. 322

JAMES L. KERNS AND  
NANCY J. KERNS  
1.28 ACRES  
VOL. 353, PG. 300

WELMAN D. CRISLER AND  
MARILYN S. CRISLER  
3.52 ACRES  
VOL. 347, PG. 991

JEFFREY D. WOODS AND  
BARBARA RITA PARMER  
1.253 ACRES  
O.R. 221, PG. 867

COUNTY HIGHWAY 32 (60')

N 04° 46' 00" E (BASIS FOR BEARINGS)  
827.55'

SECTION 12, TOWN 3, RANGE 14  
SECTION 6, TOWN 3, RANGE 14

REFERENCE POINT OF BEGINNING

COUNTY HIGHWAY 13

QTR. SEC. LINE

2 WORKING DAYS

BEFORE YOU DIG

CALL TOLL FREE 800-362-2764

OHIO UTILITIES PROTECTION SERVICE.

INDEXED ON MAP  
5252 2P



ORIGINAL STAMP IN GREEN

SURVEYED BY:

*William K. Bruce*

WILLIAM K. BRUCE  
PROFESSIONAL SURVEYOR 7437  
JUNE 27, 1997

COPYRIGHT 1997 BY:  
LEE SURVEYING & MAPPING CO., INC.  
117 North Madriver Street  
BELLEFONTAINE, OHIO 43311  
(937) 593-7335

D315

JEFFW.DAT

L 616-3

SCALE  
40

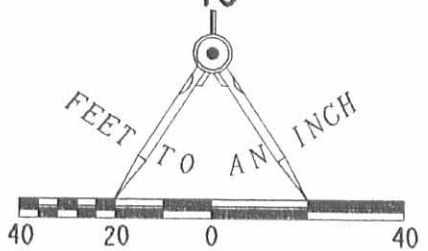

LEGEND

- ☒ STONE IN MONUMENT BOX FOUND
- ⊗ RAILROAD SPIKE FOUND
- 5/8" IRON ROD FOUND
- ⊕ 1/2" SQUARE IRON ROD FOUND
- 5/8" IRON ROD SET WITH PLASTIC I.D. CAP STAMPED "LEE PS6359"

SURVEY OF 0.226 ACRE OUT OF THE  
WARREN T. BLAIR, JR. AND TONYA L. BLAIR  
ORIGINAL 0.832 ACRE TRACT  
OFFICIAL RECORD 320, PAGE 659, PARAGRAPH 1  
SECTION 6, TOWN 3, RANGE 14  
HARRISON TOWNSHIP  
LOGAN COUNTY, OHIO

0.226 ACRE

TRUE POINT OF BEGINNING

S 85° 07' 17" E 272.16'

N 85° 07' 18" W 42.00'

N 47° 46' 44" E 135.66'

143.35'

S 00° 16' 35" W

N 04° 42' 31" E 51.82'

104.03'

N 89° 42' 24" W

Deed Description

2.17 Acres out of Linville - Lenhart's 5.82 Acres  
Sec. 6, T. 3, R. 14; Harrison Twp., Logan Co. Ohio  
June 27, 74

Situated in the County of Logan, in the State of Ohio, in the Township of Harrison and being part of the northwest quarter of Section 6, Town 3, Range 14 and bounded and described as follows:

Beginning at a railroad spike set at the intersection of the centerlines of Logan County Highway 130 (former US 33) and Logan County Highway 32;

thence with the centerline of Logan County Highway 32 South 4 Degrees 46 Minutes West 628.13 feet to a railroad spike;

thence South 85 Degrees 14 Minutes East 180.00 feet, passing an iron pin set on the road right of way at 30.00 feet to an iron pin;

thence North 4 Degrees 46 Minutes East 420.11 feet, passing an iron pin set on the road right of way at 374.27 to a railroad spike set on the centerline of Logan County Highway 130;

thence with the centerline of said highway North 36 Degrees 07 Minutes West 275.15 feet to the point of beginning;

Containing 2.17 acres, more or less, out of a 5.82 acre tract as recorded in volume 352 page 398 of the Logan County Recorder's Deed Records.

Surveyed June 27, 1974

By Larry E. Blosser SIT # 1199

Checked By:

Daniel E. Gilbert, P.S.

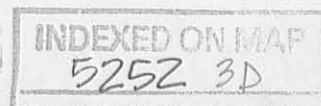

SURVEY OF 2.17 ACRES  
 OUT OF VILLAGE BLDG.  
 & LINVILLE INC'S 5.82 ACRES  
 SECTION 6 TOWN 3, RANGE 14  
 HARRISON TWP., LOGAN CO.

SURVEYED JUNE 27, 1974

LARRY E. TLOSSER  
 SIT # 1199

*Daniel E. Millet, P.S.*  
 CHK'D BY: REG. SUR. NO. 5402

374.27

FO. R.R. SPIKE

SET R.R. SPIKE

SET I.P.

95.89'

2.17 Ac.

1" = 100'

INDEXED ON MAP  
 9252 3P

S. 85° 14' E.  
 180.00'

SET I.P.

SET I.P.

5.82 - 2.17 AC = 3.65  
 ACRES REMAINING

FO. RR SPIKE

LOGAN COUNTY ROAD 32  
 S. 4° 46' W. 628.13'

N. 4° 46' E. 420.11'

LOGAN COUNTY ROAD 120

180.00'

ADAMS

WELMAN E. CEISLER



Legal Description - 3.52 Acres

situated in the County of Logan, in the State of Ohio, and in the Township of Harrison and bounded and described as follows: being part of the northwest quarter of Section 6, Town 3, Range 14, beginning at a railroad spike set at the intersection of Logan County Highways 130 and 32; thence with the centerline of said highway 130 South 36 Degrees 07 Minutes East 991.80 feet to a railroad spike set at station 64+69.50 as shown on Logan County Engineer's Plan L-27 which is the true point of beginning of this description.

Thence North 89 Degrees 50 Minutes West 464.00 feet to an iron pin set at the Northeast corner of a 1.28 acre tract; thence parallel with, and 180.00 feet east of the centerline of county highway 32, South 4 Degrees 46 Minutes West 310.00 feet to an iron pin set at the southeast corner of said 1.28 acre tract; thence South 84 Degrees 49 minutes East 466.00 feet to a post set at the northeast corner of a 2.03 acre tract; thence with a line fence North 4 Degrees 12 Minutes East 350.62 feet to the point of beginning, containing 3.52 acres, more or less, out of Lowell E. Levan and Jerry L. Robinson's 8.17 acres as recorded in volume 347, page 181 of the Logan County Recorder's Deed Records.

Surveyed June 23, 1973

By Larry E. Blosser  
SIR # 1199

Checked by: *Cecil E. Mangrove*  
Registered Surveyor # 3151

INDEXED ON MAP  
5252 4D-1

Legal Description - 5.82 Acres

Situated in the County of Logan, in the State of Ohio, and in the Township of Harrison and bounded and described as follows:

Being part of the northwest quarter of Section 6, Town 3, Range 14; beginning at the intersection of Logan County Highway 130 and Logan County Highway 32; thence with the centerline of said county highway 32, which is also the west line of Section 6, South 4 Degrees 46 minutes West 778.03 feet to a rail road spike; thence South 84 Degrees 49 minutes East 180.00 feet, passing an iron pin set on the highway right of way at 30.00 feet, to an iron pin; thence South 89 Degrees 50 Minutes East 464.00 feet to an railroad spike set in the center of Logan County Highway 130 at station 64+69.50 as shown on Logan County Engineer's Plan L-27; thence with the center of said highway, North 36 Degrees 07 Minutes West 981.80 feet to a railroad spike set at the point of beginning, containing 5.82 acres more or less out of Lowell E. Levan and Jerry L. Robinson's 8.17 acres as recorded in volume 347, page 181 of the Logan County Recorder's Deed Records.

Surveyed June 23, 1973

By Larry E. Blosser  
SIT # 1199

Checked By: Cecil E. Mengerink  
Registered Surveyor # 3151

INDEXED ON MAP

5252 4D-2



NW 70N. TD.  
STA. 77+00

LOWELL E. LEVAN &  
JERRY L. ROBINSON SURVEY  
5.82 ACRES AND 3.52 ACRES  
IN THE NORTHWEST QUARTER  
SECTION 6, TOWN 3, RANGE 14  
HARRISON TOWNSHIP  
LOGAN COUNTY, OHIO

R.R. SPIKE  
SET

5252 48

INDEXED ON MAP



SCALE 1"=100'

LOGAN C. H. 32  
S. 4° 46' W. 778.03

LOGAN  
N. 36° 07' W. 981.80  
C. H. 130

TRACT I  
5.82 AC.

647.69.5

R.R. SPIKE  
SET

S. 84° 49' E. 180.00

S. 89° 50' E. 464.00  
N. 89° 50' W. 464.00

R.R. SPIKE  
SET

678 TO POI  
C.H. # 13

IRON PIN  
FD.

IRON PIN  
FD.

1.28 AC.

S. 4° 46' W. 310.00

TRACT II  
3.52 AC.

Q/W MONS. FB.  
STA 62+00

IP. FB.

IRON PIN  
FD.

S. 84° 49' E. 466.00

N. 4° 12' E. 350.62

FENCE  
POST FD.

1.94 AC.

1.50 AC.

2.03 AC.

R/W

SURVEYED JUNE 23, 1913 BY  
LARRY E. BLOSSER S.I.T. # 1199  
CHECKED BY: *Cecil E. Mangum*  
REGISTERED SURVEYOR 3151

Deed Description

2.30 Acres

Sec. 6 T. 3, R. 14; Harrison Twp., Logan Co., Ohio

May 12, 1975

Situated in the County of Logan, in the State of Ohio, in the Township of Harrison and being in the northwest quarter of section 6, Town 3, Range 14 and bounded and described as follows:

Beginning at a railroad spike set at the intersection of the centerlines of Logan County Highway 130 (former US 33) and Logan County Highway 32; thence with the centerline of Logan County Highway 32 South 4 Degrees 46 Minutes West 628.13 Feet to a railroad spike which is the true point of beginning of this description:

Thence continuing with the centerline of said County Highway 32 South 4 Degrees 46 Minutes West 150.00 Feet to a railroad spike;

Thence South 54 Degrees 49 Minutes East 180.00 Feet, passing an iron pin set on the Highway Right of Way at 30.00 Feet, to an iron pin;

Thence South 89 Degrees 50 Minutes East 464.00 Feet to a railroad spike set in the center of Logan County Highway 130 (former US 33);

Thence with the centerline of said County Highway North 36 Degrees 07 Minutes West 356.65 Feet to a railroad spike;

Thence South 35 Degrees 56 Minutes <sup>WEST</sup> East 181.74 Feet to an iron pin;

Thence South 85 Degrees 14 Minutes <sup>WEST</sup> East 315.00 Feet to the point of beginning.

Containing 2.30 acres, more or less, out of a 5.82 acre tract as recorded in Volume 352 Page 398 of The Logan County Recorder's Deed Records.

By: Larry E. Blosser  
SIT # 1199

Checked By: [Signature]

INDEXED ON MAP  
5252 5D

SURVEY OF A 1.35 ACRE  
TRACT OUT OF VILLAGES  
BUILDINGS & LIVING TRUS  
S.S. ACRE IN SECTION 6  
TOWN 5. RANGE 14, IN  
HARRISON TWP, LOGAN CO., O

SURVEYED OCT 22 1914  
BY LOREN E. BLISS DIT 1914

MADE BY *Carl E. Mengerink*

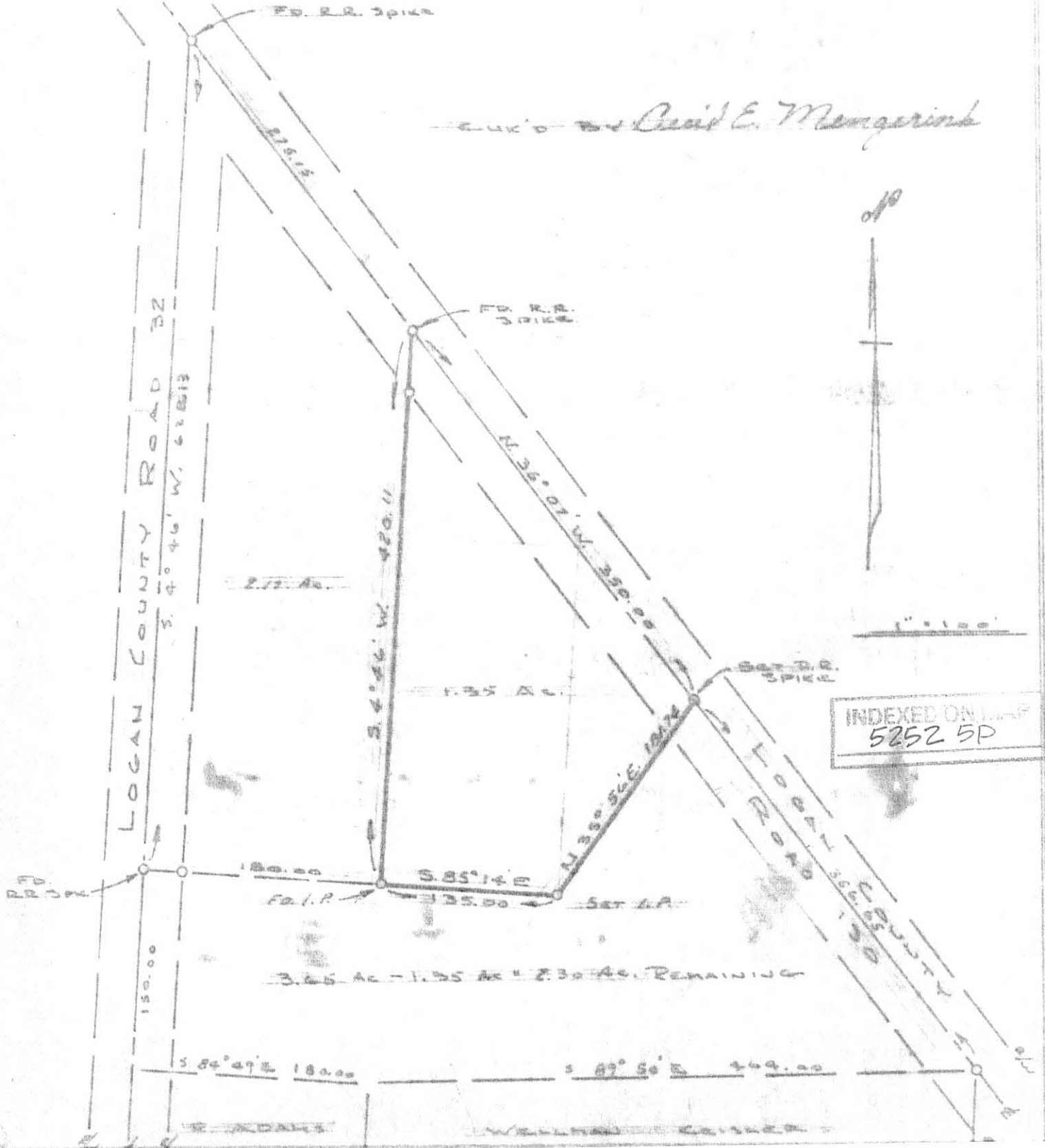

Deed Description

1.35 Acres out of Linville & Lenhart's 3.65 acres  
Sec. 6, T. 3, R. 14, Harrison Twp., Logan County, Ohio  
Oct. 20, 1974

Situated in the County of Logan, in the State of Ohio, in the Township  
of Harrison, and being part of the northwest quarter of Section 6, Town 3,  
Range 14 and bounded and described as follows:

Beginning at a railroad spike set at the intersection of the centerlines of  
Logan County Highway 130 (former US 33) and Logan County Highway 32;  
thence South 36 Degrees 07 Minutes East 275.15 feet to a railroad spike  
which is the true point of beginning of this description;  
Thence South 4 Degrees 46 Minutes West 420.11 feet to an iron pin;  
Thence South 85 Degrees 14 Minutes East 135.00 feet to an iron pin;  
Thence North 35 Degrees 56 Minutes East 181.74 feet to an railroad spike  
in the center of Logan County Highway 130;  
Thence with the centerline of said Logan County Highway 130 North 36 Degrees  
07 Minutes West 350.00 feet to the point of beginning;

Containing 1.35 acres, more or less, out of a 5.82 acre tract as recorded  
in volume 352 page 398 of the Logan County Recorder's Deed Records.

Surveyed October 20, 1974

By Larry E. Blosser SIT # 1199

Checked by: Cecil E. Mangrum  
Registered Surveyor # 3151

INDEXED ON MAP  
5252 6D



SURVEY OF A 1.35 ACRE TRACT OUT OF VILLAGES BUILDERS & LINVILLE LOTS 3.65 ACRES IN SECTION 6 TOWN 3, RANGE 14, IN HARRISON TWP., LOGAN CO., O.

SURVEYED OCT. 20, 1974 BY LARRY E. BLOSSER DIT #1199

CHIC'D BY Cecil E. Mengerink

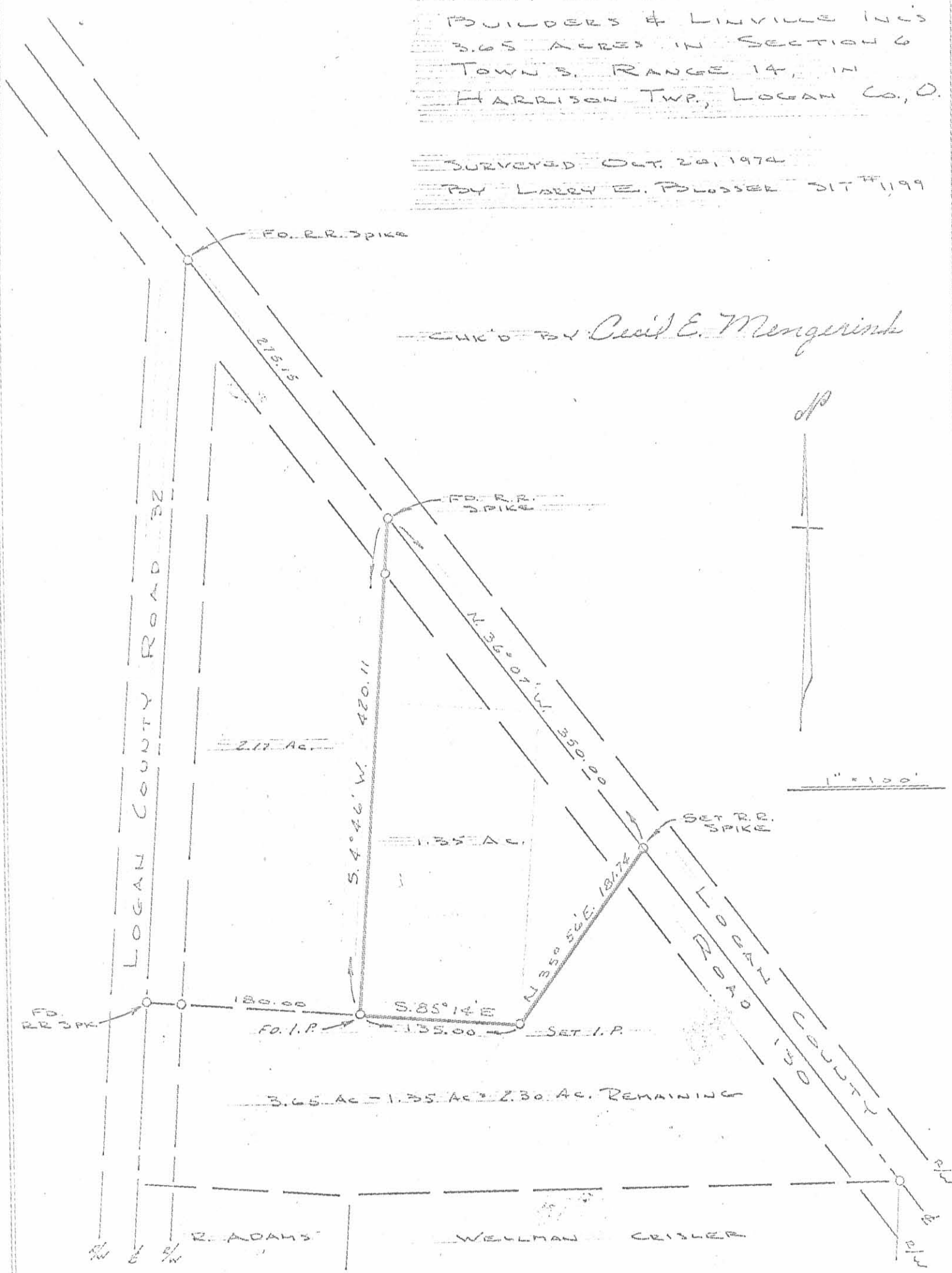

INDEXED ON MAP  
5252 UP

# Lee Surveying and Mapping Co.



Farm Surveys • Lot Surveys • Topography • Subdivisions • Construction Layout

855 EAST SANDUSKY AVENUE  
BELLEFONTAINE, OHIO 43311

(513) 593-5780

CLAYTON M. LEE, P.S.  
JEFFREY I. LEE, P.S.

## JAMES HILL SURVEY (TRACT 'A')

Lying in Section 6, T-3, R-14, Harrison Township, Logan County, Ohio and being out of that 2.30 acre tract in the name of James Hill (Volume 369, Page 517, Tract 1) and more particularly described as follows:

Beginning at a railroad spike found in the center-line of County Highway 130 marking the southeast corner of said 2.30 acres and also being the northeast corner to W.E. Crisler tract (Volume 347, Page 991).

THENCE, along the south line of said 2.30 acres, N 89°-50' W, a distance of 360.08 feet to an iron rod, passing an iron rod set on the highway right-of-way line at 37.22 feet.

THENCE, N 0°-17'-40" E, a distance of 143.21 feet to an iron rod set on the south line of grantor's 1.35 acre tract.

THENCE, with said south line, S 85°-14' E, a distance of 42.00 feet to an iron rod found at an angle in said south line.

THENCE, leaving said south line, N 51°-42'-50" E, a distance of 173.52 feet to an iron spike set in the center-line of County Highway 130, passing an iron rod set on the highway right-of-way line at 143.50 feet.

THENCE, with said center-line, S 36°-07' E, a distance of 304.42 feet to the point of beginning. Containing 1.253 acres.

Last previous deed reference: Volume 369, Page 517.

Surveyed by:

Clayton M. Lee  
Reg. Surveyor No. 6181  
8-10-79





# Lee Surveying and Mapping Co.



Farm Surveys • Lot Surveys • Topography • Subdivisions • Construction Layout

855 EAST SANDUSKY AVENUE  
BELLEFONTAINE, OHIO 43311

(513) 593-5780

CLAYTON M. LEE, P.S.  
JEFFREY I. LEE, P.S.

## JAMES HILL SURVEY (TRACT 'B')

### ADDITION TO JAMES KERN 1.28 ACRE (VOLUME 353, PAGE 300)

Lying in Section 6, T-3, R-14, Harrison Township, Logan County, Ohio and being out of that 2.30 acre tract in the name of James Hill (Volume 369, Page 517, Tract 1) and more particularly described as follows:

Beginning at a railroad spike found in the center-line of County Highway 32 marking the southwest corner of said 2.30 acres and also being the northwest corner of James Kern's 1.28 acre tract (Volume 353, Page 300).

THENCE, along the north line of said 1.28 acres, N 84°-49' E, a distance of 180.00 feet to its' northeast corner, passing an iron rod on the highway right-of-way line at 30.0 feet.

THENCE, with the east line of said 1.28 acres extended, N 4°-46' E, a distance of 38.00 feet to an iron rod.

THENCE, parallel to the south line of this survey, S 84°-49' W, a distance of 180.00 feet to an iron spike set in the center-line of County Highway 32, passing an iron rod set on the highway right-of-way line at 150.00 feet.

THENCE, with said center-line, S 4°-46' W, a distance of 38.00 feet to the point of beginning. Containing 0.157 acre.

Last previous deed reference: Volume 369, Page 517.



Surveyed by:

*Clayton M. Lee*

Clayton M. Lee  
Reg. Surveyor No. 6181  
8-10-79

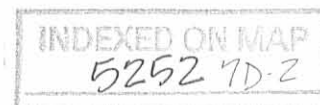

INDEXED ON MAP

dl  
5252



SCALE ~ 1" = 100'

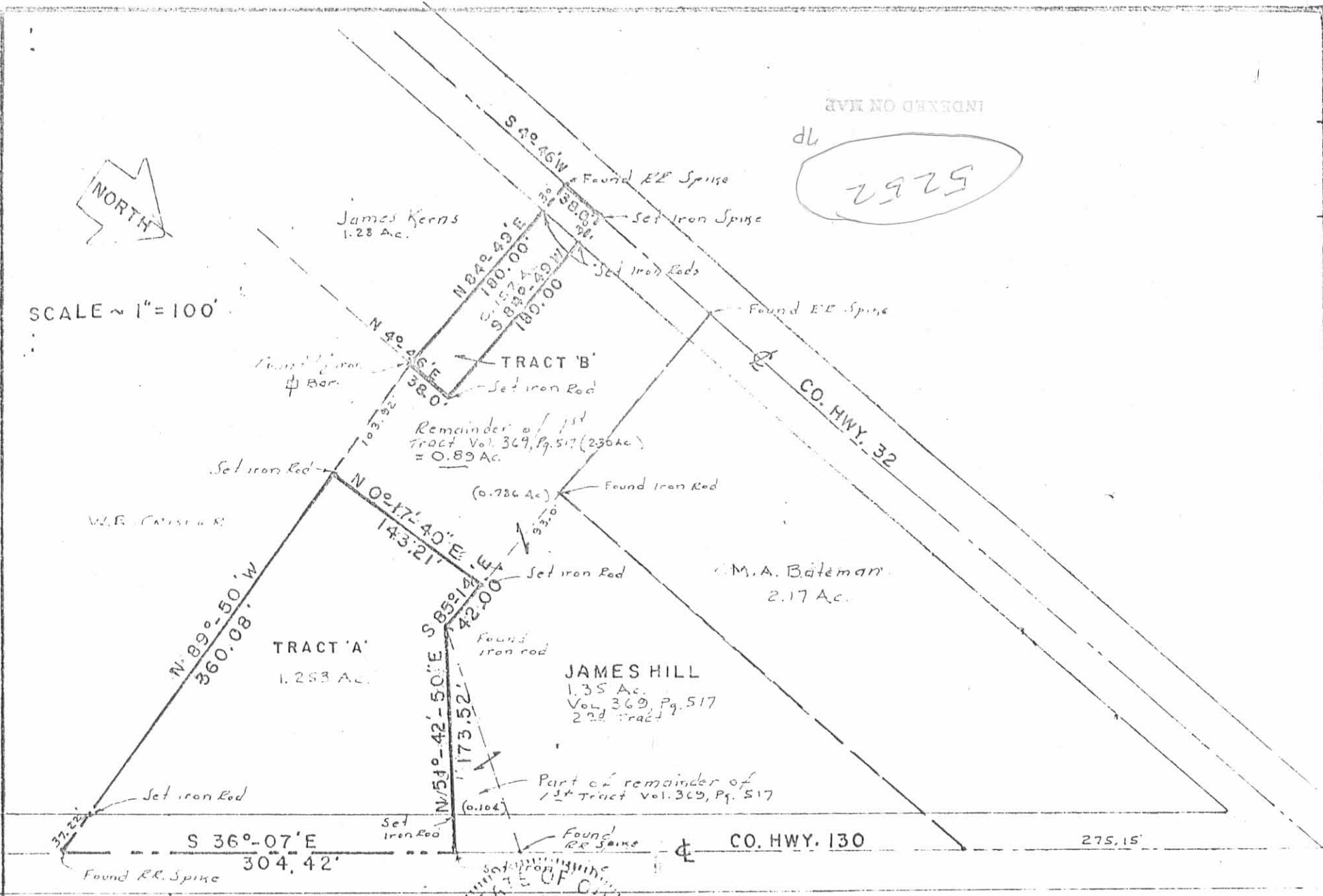

SURVEY OF 2 TRACTS OUT OF THE JAMES HILL 2.30 ACRES (Vol. 369, Pg. 517, Part I)  
SEC. 6, T-3, R-14, HARRISON TWP., LOGAN COUNTY, OHIO

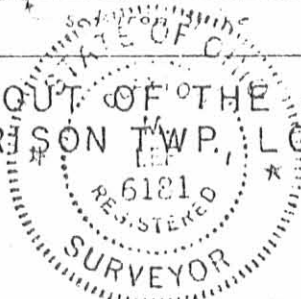

By: Clayton M. Lee  
Clayton M. Lee  
Reg. No. 6181  
8-10-79

LEE SURVEYING & MAPPING CO.  
855 E. Sandusky Ave.  
BELLEFONTAINE, OHIO 43311  
(513) 593-5780

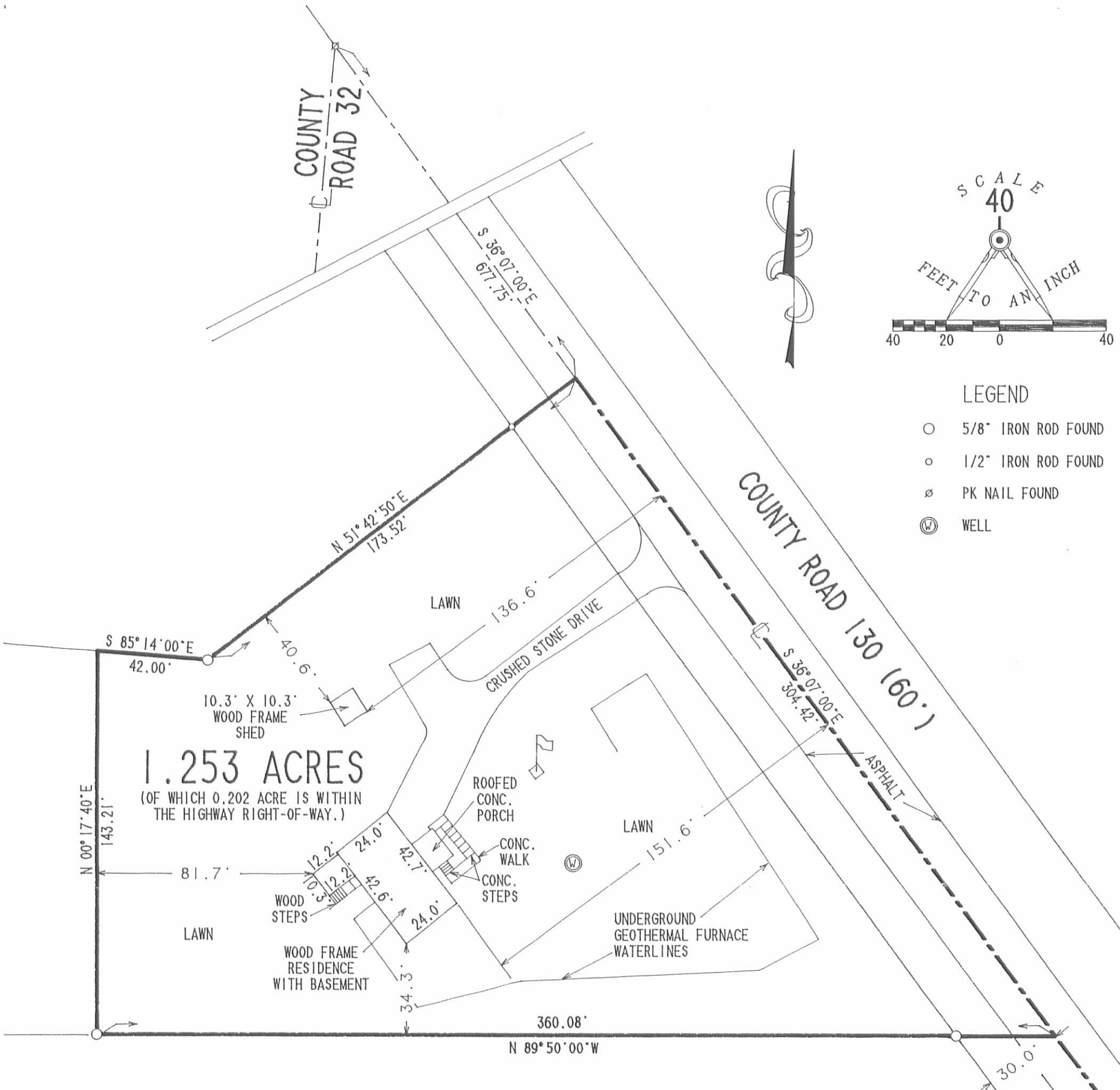

MORTGAGE LOCATION SURVEY OF THE  
 CORBETT H. LAMBERT  
 1.253 ACRES  
 VOLUME 202, PAGE 919  
 2539 COUNTY ROAD 130  
 SECTION 6, TOWN 3, RANGE 14  
 HARRISON TOWNSHIP  
 LOGAN COUNTY  
 OHIO



ORIGINAL STAMP IN GREEN

SURVEYED BY

*Jeffrey I. Lee*

JEFFREY I. LEE  
 PROFESSIONAL SURVEYOR 6359  
 MARCH 12, 1993

**LEE SURVEYING & MAPPING CO.**  
 143 East Columbus Avenue  
 BELLEFONTAINE, OHIO 43311  
 (513) 593-7335

INDEXED ON MAP  
 5252 8P

THE PREMISES SHOWN HEREON ARE IN FLOOD ZONE "C".  
 (AREA OF MINIMAL FLOODING) PER THE NATIONAL FLOOD  
 INSURANCE ZONE MAP 390772 0115C, DATED MAY 15, 1985.

I HEREBY STATE TO AMERICOM BANK AND OHIO BAR TITLE  
 THAT THERE ARE NO ENCROACHMENTS FROM NOR UPON THE  
 SUBJECT PREMISES EXCEPT AS SHOWN HEREON AND THAT THE  
 FOREGOING MORTGAGE LOCATION SURVEY WAS PREPARED IN  
 ACCORDANCE WITH CHAPTER 4733-38, OHIO REVISED CODE,  
 AND IS NOT A BOUNDARY SURVEY PURSUANT TO CHAPTER  
 4733-37 OF SAID CODE.

2 WORKING DAYS  
**BEFORE YOU DIG**  
 CALL TOLL FREE **800-362-2764**  
 OHIO UTILITIES PROTECTION SERVICE