

JOHNSON SURVEY  
Sec. 18 T-3 R-14  
HARRISON TOWNSHIP

June 16, 1978

The following described real estate situated in Harrison Township, Logan County, Ohio and being part of the northeast 1/4 of Section 18, Town 3, Range 14 of the Between the Miami Rivers Survey and more particularly described as follows:

Beginning at a point in the center of County Highway No. 13 at the southeast corner of a 24.5 foot lane, said point being Station 80+04 as shown in Logan County Engineer's field book 598, page 42, said point also being N.84°57'W. 1338 feet from the southeast corner of said northeast 1/4 section; thence with the centerline of said C.H.13 N.84°57'W. 24.5 feet to the southwest corner of said lane; thence with the west line of said lane N.3°45'E. 1348 feet to an iron pipe in the south line of J. Glenn Hill's 76.87 acre tract; thence continuing N.3°45'E. 307.9 feet to an iron bar; thence S.85°23'E. 334.4 feet to an iron bar; thence N.4°37'E. 200.5 feet to a point; thence S.85°23'E. 225.0 feet to a point; thence S.4°37'W. 225.0 feet to a point, passing an iron bar at 200.5 feet; thence N.85°23'W. 534.5 feet to a point; thence S.3°45'W. 283.6 feet to a point in the north line of said 76.87 acre tract and being the northeast corner of said 24.5 foot lane; thence with the east line of said lane S.3°45'W. 1348 feet to the place of beginning.

Containing 2.27 acres more or less.

The above described tract being all of R. Herbert Hill's 24.5 foot lane, containing 0.76 of an acre and 1.51 acres out of R. Herbert Hill's 40.00 acre tract.

INDEXED ON MAP

5765 1D

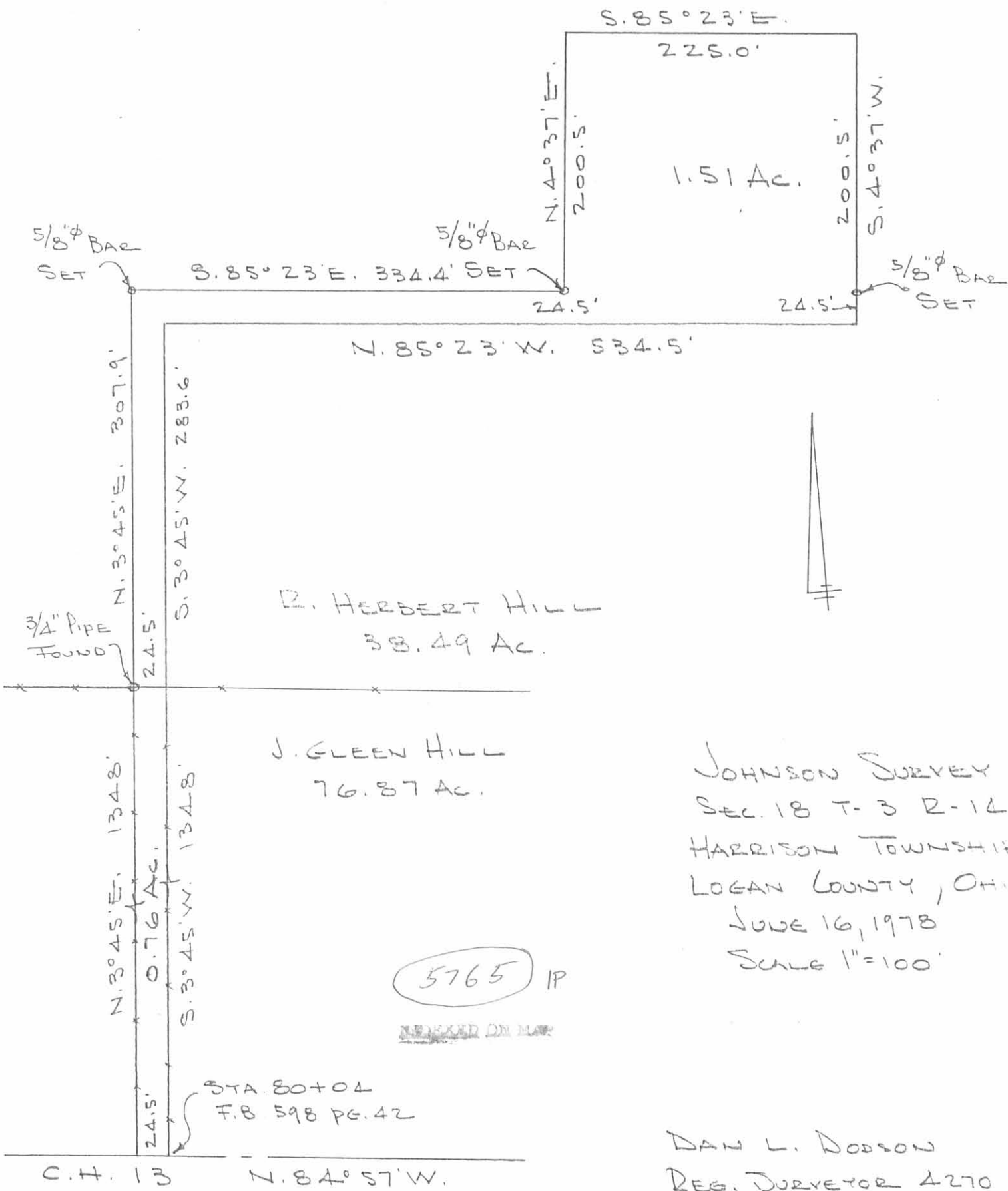

R. HERBERT HILL  
38.49 Ac.

J. GREEN HILL  
76.87 Ac.

JOHNSON SURVEY  
SEC. 18 T-3 R-14  
HARRISON TOWNSHIP  
LOGAN COUNTY, OHIO  
JUNE 16, 1978  
SCALE 1"=100'

5765 IP

~~INDEXED ON MAP~~

STA. 80+04  
F.B. 598 PG. 42

DAN L. DODSON  
REG. SURVEYOR 4270  
BELLEFONTAINE, O.

C.H. 13 N. 84° 57' W.