

HARVEY SURVEY  
Sec. 2 R-2 R-15  
HARRISON TOWNSHIP  
January 24, 1976

The following described real estate situated in Harrison Township, Logan County, Ohio and being part of Fractional Section 2, Town 2, Range 15 of the Between The Miami Rivers Survey and more particularly described as follows:

Beginning at an iron bar in the center of Township Road No. 57 at the northwest corner of Robert J. Lynn's 22.48 acre tract, said iron bar being Station 60+46 as shown in Logan County Engineers field book 598, page 76; thence with said Lynn's west line S.4°00'W. 210.4 feet to an iron bar; thence S.84°51'W. 210.4 feet to an iron bar; thence N.4°00'E. 210.4 feet to a railroad spike in the center of said T.R. No.57; thence with the centerline of said road, said centerline being the north line of said fractional section 2 and the Greenville Treaty line, N.84°51'E. 210.4 feet to the place of beginning.

Containing 1.00 acre more or less.

The above described tract being part of William Harvey's 10.87 acre tract.

6012 ID

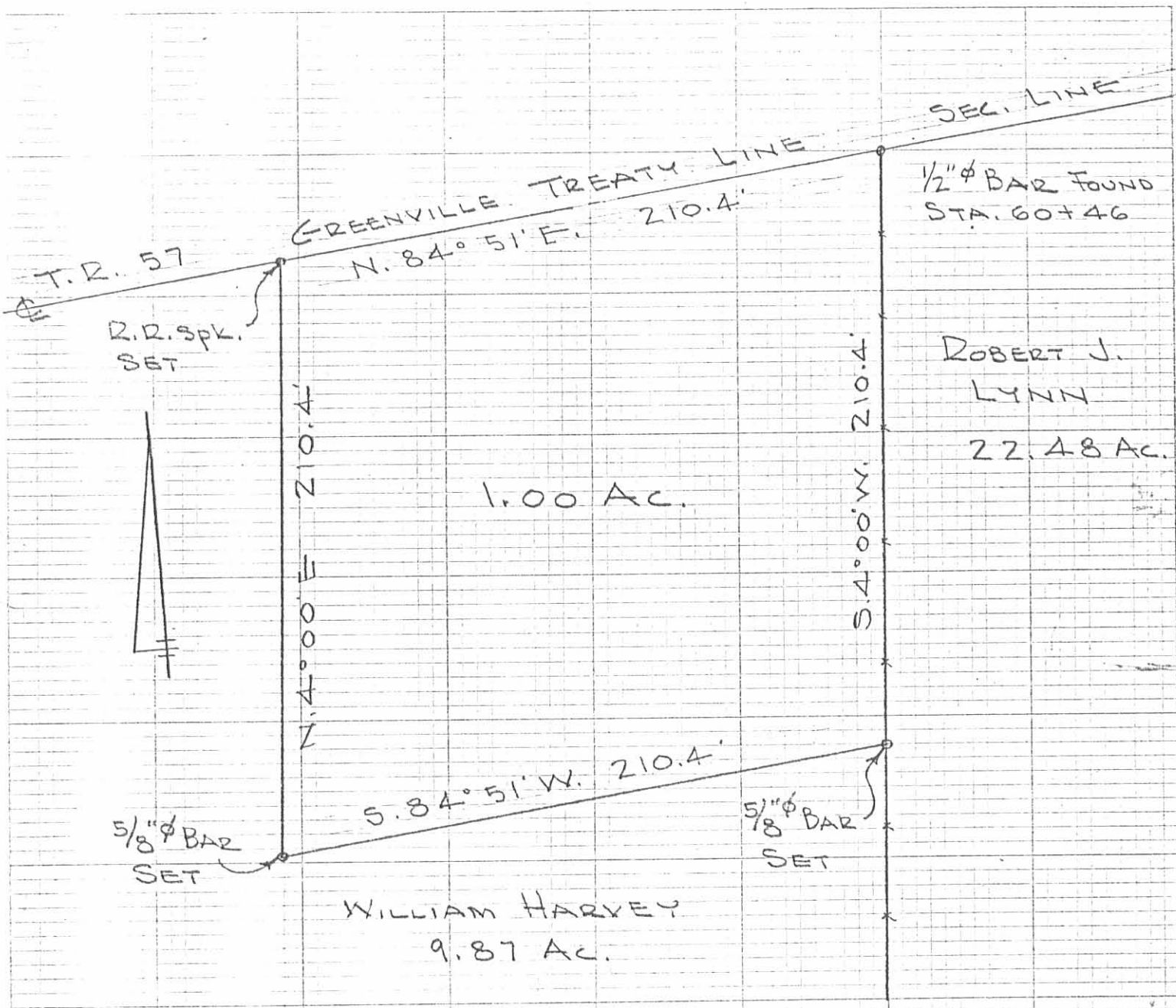

1/2" φ BAR FOUND  
STA. 60+46

ROBERT J.  
LYNN  
22.48 AC.

1.00 AC.

WILLIAM HARVEY  
9.87 AC.

HARVEY SURVEY  
TRACT. SEC. 2 T-2 R-15  
HARRISON TOWNSHIP  
LOGAN COUNTY, OHIO  
JANUARY 24, 1976  
SCALE 1" = 50'

6012  
IP

DAN L. DODSON  
REG. SURVEYOR 4270  
BELLEFONTAINE, O.

BRUGLER SURVEY  
Sec.2 T-2 R-15  
HARRISON TOWNSHIP  
August 13, 1977

The following described real estate situated in Harrison Township, Logan County, Ohio and being part of Fractional Section 2, Town 2, Range 15 of the Between the Miami Rivers Survey and more particularly described as follows:

Beginning at a railroad spike in the center of Township Road No.57, said spike being N.84° 15'E. 918.8 feet from a stone in the center of said road at the northwest corner of said Section 2, T-2, R-15, said stone being Station 37 + 13.5 as shown in Logan County Engineers field book 598, page 67; thence with the centerline of said road N.84° 15'E. 41.7 feet to a railroad spike; thence S.10° 30'W. 796.9 feet to a point; thence S.75° 14'E. 190.1 feet to a point; thence S.13° 00'W. 40.0 feet to a point; thence S.75° 14'E. 430.0 feet to an iron bar; thence S.1° 04'E. 351.0 feet to an iron bar; thence N.79° 21'W. 389.6 feet to an iron bar; thence N.10° 06'E. 75.3 feet to an iron bar; thence N.80° 11'W. 162.3 feet to an iron bar; thence N.13° 00'E. 304.8 feet to an iron bar; thence N.75° 14'W. 188.4 feet to an iron bar; thence N.10° 30'E. 822.3 feet to the place of beginning.

Containing 4.89 acres more or less.

The above described tract being part of John L. Brugler's 89.13  
acre tract.

2D-1

6012

INDEXED ON MAP

BRUGLER SURVEY  
Sec.2 T-2 R-15  
HARRISON TOWNSHIP  
August 13, 1977

20 Foot Right of Way Description

Beginning at a railroad spike in the center of T. R. No. 57 at the northwest corner of said 4.89 acre tract; thence with the west line of said tract S.10° 30'W. 822.3 feet to an iron bar; thence S.75° 14'E. 188.4 feet to an iron bar; thence S.13° 00'W. 20.0 feet; thence N.75° 14'W. 207.6 feet to a point; thence N.10° 30'E. 835.0 feet to a point in the center of said T. R. No. 57; thence with the centerline of said road N.84° 15'E. 20.8 feet to the place of beginning.

6012  
2D-2

REPLACES ON MAP

918.5' to Stone  
@ Sto. 37+13.5  
F.B. 598 P. 67

N. 84° 15' E.  
GREENVILLE TREATY LINE  
T. 2. No. 57

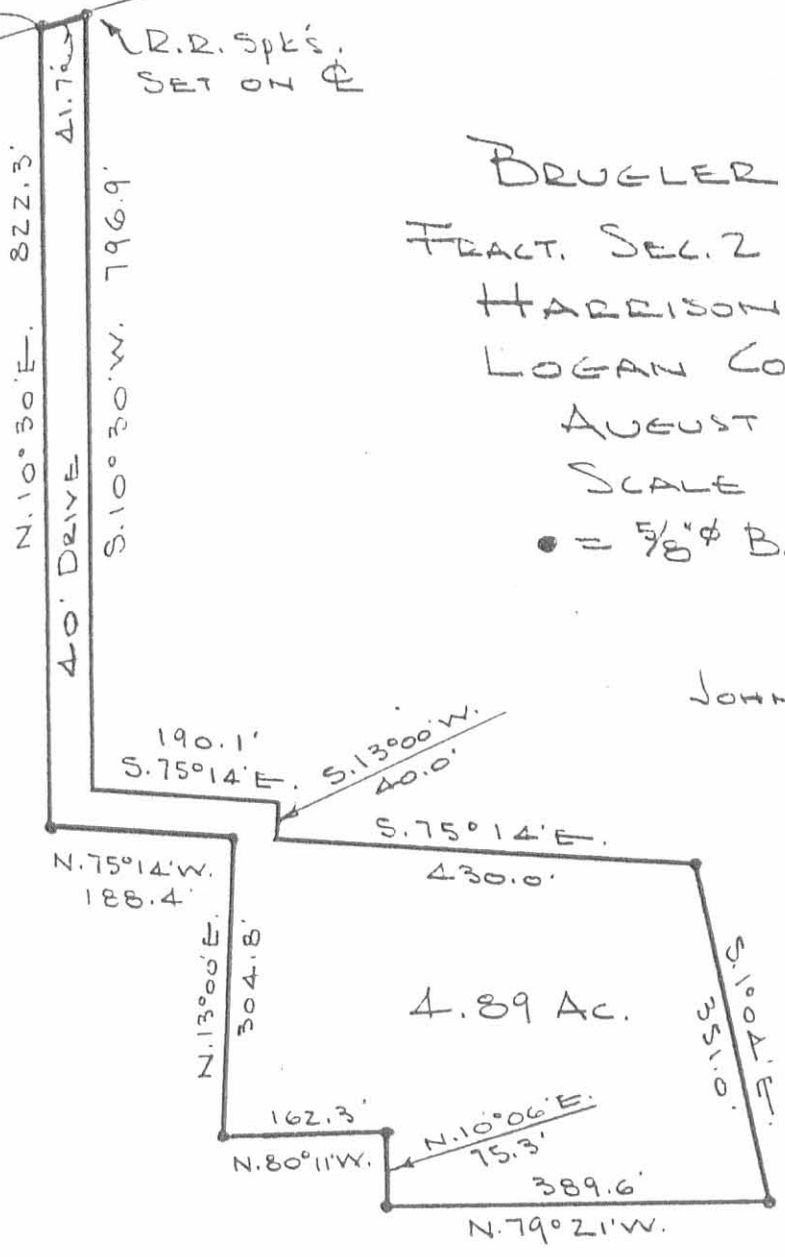

BRUGLER SURVEY  
FRACT. SEC. 2 T-2 R-15  
HARRISON TOWNSHIP  
LOGAN COUNTY, OHIO  
AUGUST 13, 1977  
SCALE 1" = 200'  
• = 5/8"  $\Phi$  BAR SET

JOHN L. BRUGLER JR.  
84.24 AC.

60122P

REF:  
F.B. 598 P. 67-68

INDEXED ON MAP

DAN L. DODSON  
REG. SURVEYOR 4270  
BELLEFONTAINE, OHIO

HARVEY SURVEY  
Sec. 2 R-2 R-15  
HARRISON TOWNSHIP  
January 19, 1976

The following described real estate situated in Harrison Township, Logan County, Ohio and being part of Fractional Section 2, Town 2, Range 15 of the Between the Miami Rivers Survey and more particularly described as follows:

Beginning at an iron bar in the center of Township Road No. 57 at the northwest corner of Robert J. Lynn's 22.48 acre tract, said iron bar being Station 60+46 as shown in Logan County Engineers field book 598, page 76; thence with said Lynn's west line and the west line of said Lynn's 68.11 acre tract S.4°00'W. 1137.0 feet to an iron bar; thence N.86°00'W. 431.0 feet to an iron bar; thence N.4°00'E. 1059.9 feet to a railroad spike in the center of said T.R.No. 57; thence with the centerline of said road, said centerline being the north line of said fractional section 2 and the Greenville Treaty line, N.84°51'E. 437.8 feet to the place of beginning.

Containing 10.87 acres more or less.

The above described tract being part of Leonard M. Fullerton's 100.00 acre tract as described in deed volume 287, page 352.

6012

3D

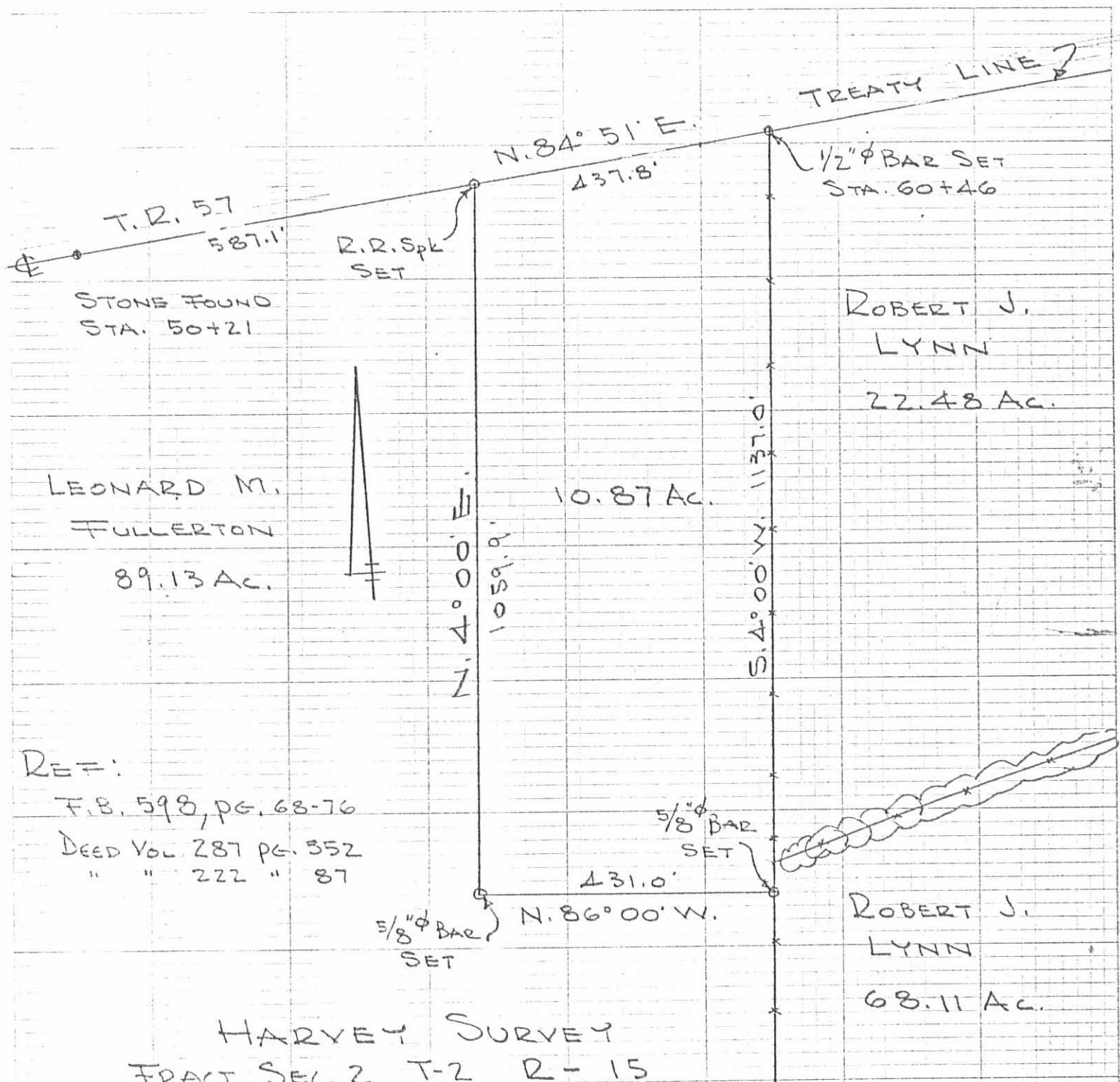

HARVEY SURVEY  
 FRACT. SEC 2 T-2 R-15  
 HARRISON TOWNSHIP  
 LOGAN COUNTY, OHIO  
 JAN. 19, 1976  
 SCALE 1" = 200'

DAN L. DODSON  
 REG. SURVEYOR AZTO  
 BELLEFONTAINE, O.

6012  
 3P

BRUGLER SURVEY  
Sec. 2 T-2 R-15  
HARRISON TOWNSHIP  
October 24, 1981

The following described real estate situated in Harrison Township, Logan County, Ohio and being part of Fractional Section 2, Town 2, Range 15 of the Between the Miami Rivers Survey and more particularly described as follows:

Beginning at a railroad spike in the center of Township Road No.57, said spike being N.84°15'E. 643.3 feet from a stone in the center of said road at the northwest corner of said Section 2, T-2, R-15, said stone being Station 37+13.5 as shown in Logan County Engineer's field book 598, page 67; thence with the centerline of said road N.84°15'E. 213.00 feet to a railroad spike; thence parallel with and 60.0 feet west of the west line of a 40 foot drive S.10°30'W. 213.00 feet to an iron bar; thence S.84°15'W. 213.00 feet to an iron bar; thence N.10°30'E. 213.00 feet to the place of beginning.

Containing 1.00 acre more or less.

6012  
40



REF:  
 Co. ENG. F.B. 598  
 PGS 67-68

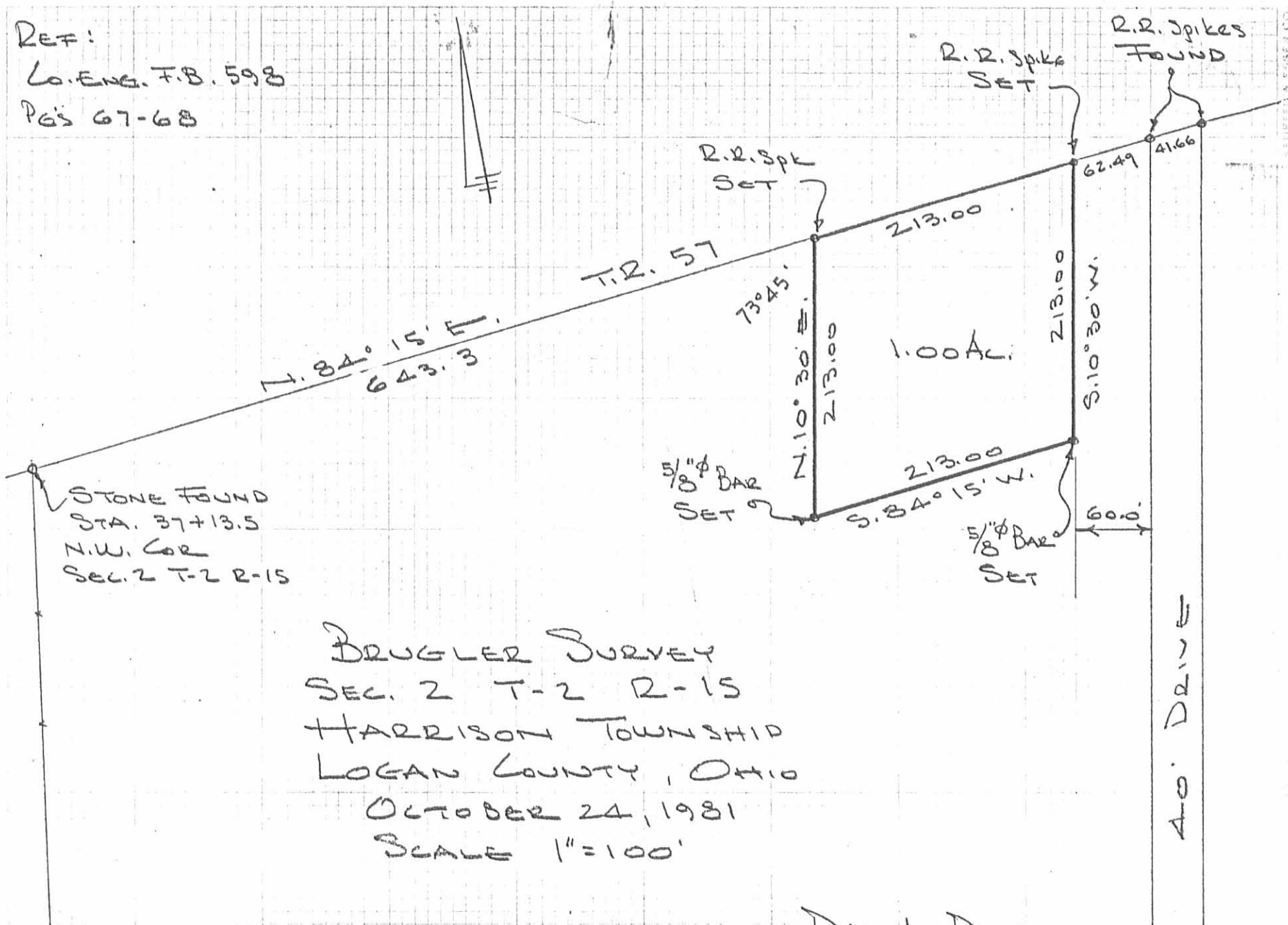

STONE FOUND  
 STA. 37+13.5  
 N.W. COR  
 SEC. 2 T-2 R-15

BRUGLER SURVEY  
 SEC. 2 T-2 R-15  
 HARRISON TOWNSHIP  
 LOGAN COUNTY, OHIO  
 OCTOBER 24, 1981  
 SCALE 1"=100'

DAN L. DOORSON  
 REG. SURVEYOR 4270  
 BELLEFONTAINE, O

40' DRIVE

GEORGE N. EISEN CO.  
 MADE IN U.S.A.

**SURVEY FOR RICK AND BONNIE CONLEY**

**0.904 Acre**

**March 1, 2004**

The following described 0.904 acre tract is situated in the State of Ohio, County of Logan, Township of Harrison, West part of Fractional Section 2, Town 2, Range 15, B.T.M.R.S., being part of Rick A. and Bonnie A. Conley's 4.89 acre tract described in Official Record 160, page 862, said 0.904 acre tract being more particularly described as follows:

Beginning for reference at a 5/8 inch iron pin found in the centerline of Township Road #57 (60 feet wide) at Sta. 60+46 as shown in Logan County Engineer's Field Book 598, page 68, said iron pin being on the north line of Harrison Township, on the south line of McArthur Township, and on the Greenville Treaty Line;

Thence South  $84^{\circ}41'38''$  West (assumed bearing) 1372.89 feet, following the centerline of said Road, the north line of Harrison Township, the south line of McArthur Township, and the Greenville Treaty Line, to a railroad spike found at a northwest corner of the remainder of Senora Louise and John L. Brugler, Trustees' original 89.13 acre Parcel No. 5, Tract I described in Official Record 154, page 609, and at a northeast corner of said 4.89 acre tract (said 4.89 acre tract formerly part of said original 89.13 acre tract), said railroad spike marking the **place of beginning**;

Thence **South  $10^{\circ}30'14''$  West 796.96 feet**, following an east line of said 4.89 acre tract and a west line of the remainder of said original 89.13 acre tract, passing at 31.27 feet a 5/8 inch iron pin found with cap marked "CLAPSADDLE RS #6140", to a 5/8 inch iron pin found with cap marked "CLAPSADDLE RS #6140";

Thence **South  $75^{\circ}11'41''$  East 189.98 feet**, following a north line of said 4.89 acre tract and a south line of the remainder of said original 89.13 acre tract, to a 5/8 inch iron pin found with cap marked "CLAPSADDLE RS #6140";

Thence **South  $13^{\circ}00'23''$  West 40.02 feet**, following an east line of said 4.89 acre tract and a west line of the remainder of said original 89.13 acre tract, to a 5/8 inch iron pin found with cap marked "CLAPSADDLE RS #6140";

Thence **North  $75^{\circ}11'41''$  West 143.58 feet**, crossing said 4.89 acre tract and passing at 39.93 feet a 5/8 inch iron pin found at a northeast corner of the remainder of said original 89.13 acre tract, thereafter following a south line of said 4.89 acre tract and a north line of the remainder of said original 89.13 acre tract, to an iron pin set;

Thence **North  $58^{\circ}44'03''$  West 48.07 feet**, departing from a north line of the remainder of said original 89.13 acre tract and entering said 4.89 acre tract, to an iron pin set;

Thence **North  $48^{\circ}53'37''$  West 29.83 feet** to an iron pin set;



Thence **North 20°06'32" West 27.30 feet** to an iron pin set in a west line of said 4.89 acre tract and in an east line of the remainder of said original 89.13 acre tract;

Thence **North 10°30'14" East 773.04 feet**, following a west line of said 4.89 acre tract and an east line of the remainder of said original 89.13 acre tract, passing at 741.87 feet a 5/8 inch iron pin found with cap marked "CLAPSADDLE RS #6140", to a railroad spike found in the centerline of said Road, on the north line of Harrison Township, on the south line of McArthur Township, and on the Greenville Treaty Line;

Thence **North 84°15'14" East 41.66 feet**, following the centerline of said Road, the north line of Harrison Township, the south line of McArthur Township, the Greenville Treaty Line, and a north line of said 4.89 acre tract, to the **place of beginning, containing 0.904 acre**, more or less, and being subject to all valid easements and restrictions of record. Of the above described 0.904 acre tract, 0.029 acre is within the right of way of Township Road #57.

The above description was prepared from a field survey made under the supervision of Paul R. Clapsaddle, Registered Surveyor #6140, during the month of March 2004. Bearings indicated hereon are based on an assumed meridian with all others based on angles turned. Iron pins set are 5/8 inch by 30 inch reinforcing rods with caps marked "CLAPSADDLE RS #6140".

ATTEST: Paul R. Clapsaddle  
Paul R. Clapsaddle, R.S. #6140  
19019 West Darby Road, Marysville, Ohio 43040  
(937) 747-2599



INDEXED ON MAP  
led 2 5D-2

**SURVEY FOR SENORA BRUGLER**  
**1.068 Acres**  
**March 1, 2004**

The following described 1.068 acre tract is situated in the State of Ohio, County of Logan, Township of Harrison, West part of Fractional Section 2, Town 2, Range 15, B.T.M.R.S., being part of the remainder of Senora Louise and John L. Brugler, Trustees' original 89.13 acre Parcel No. 5, Tract I described in Official Record 154, page 609, said 1.068 acre tract being more particularly described as follows:

Beginning for reference at a 5/8 inch iron pin found in the centerline of Township Road #57 (60 feet wide) at Sta. 60+46 as shown in Logan County Engineer's Field Book 598, page 68, said iron pin being on the north line of Harrison Township, on the south line of McArthur Township, and on the Greenville Treaty Line;

Thence South 84°41'38" West (assumed bearing) 1372.89 feet, following the centerline of said Road, the north line of Harrison Township, the south line of McArthur Township, and the Greenville Treaty Line, to a railroad spike found at a northwest corner of the remainder of said original 89.13 acre tract and at a northeast corner of Rick A. and Bonnie A. Conley's 4.89 acre tract described in Official Record 160, page 862 (said 4.89 acre tract formerly part of said original 89.13 acre tract);

Thence South 84°15'14" West 41.66 feet, following the centerline of said Road, the north line of Harrison Township, the south line of McArthur Township, the Greenville Treaty Line, and a north line of said 4.89 acre tract, to a railroad spike found at a northeast corner of the remainder of said original 89.13 acre tract and marking the **place of beginning**;

Thence **South 10°30'14" West 822.41 feet**, departing from the centerline of said Road, following an east line of the remainder of said original 89.13 acre tract and a west line of said 4.89 acre tract, passing at 31.17 feet a 5/8 inch iron pin found with cap marked "CLAPSADDLE RS #6140", to a 5/8 inch iron pin found;

Thence **South 75°11'41" East 84.77 feet**, following a north line of the remainder of said original 89.13 acre tract and a south line of said 4.89 acre tract, to an iron pin set;

Thence **South 70°06'12" East 52.41 feet**, departing from a south line of said 4.89 acre tract and entering the remainder of said original 89.13 acre tract, to an iron pin set;

Thence **South 63°01'38" East 19.27 feet** to an iron pin set;

Thence **South 45°17'50" East 19.91 feet** to an iron pin set;

Thence **South 21°26'31" East 28.16 feet** to an iron pin set in an east line of the remainder of said original 89.13 acre tract and in a west line of said 4.89 acre tract;

Thence **South 12°59'47" West 263.28 feet**, following an east line of the remainder of said original 89.13 acre tract and a west line of said 4.89 acre tract, to a 5/8 inch iron pin found;

Thence **South 80°10'28" East 162.26 feet**, following a north line of the remainder of said original 89.13 acre tract and a south line of said 4.89 acre tract, to a 5/8 inch iron pin found;

Thence **South 10°00'06" West 33.16 feet**, following an east line of the remainder of said original 89.13 acre tract and a west line of said 4.89 acre tract, to an iron pin set;

Thence **South 87°17'04" West 45.44 feet**, departing from a west line of said 4.89 acre tract and entering the remainder of said original 89.13 acre tract, to an iron pin set;

Thence **South 84°36'22" West 49.34 feet** to an iron pin set;

Thence **North 80°01'43" West 60.16 feet** to an iron pin set;

Thence **North 54°58'20" West 34.66 feet** to an iron pin set;

INDEXED ON MAP  
6012 5D-3

Thence **North 32°47'49" West 38.58 feet** to an iron pin set;

Thence **North 08°16'10" East 34.26 feet** to an iron pin set;

Thence **North 23°00'30" East 218.50 feet** to an iron pin set;

Thence **North 01°38'30" East 22.32 feet** to an iron pin set;

Thence **North 20°58'50" West 22.63 feet** to an iron pin set;

Thence **North 58°29'02" West 27.58 feet** to an iron pin set;

Thence **North 66°31'26" West 170.59 feet**, passing at 52.52 feet an iron pin set, to an iron pin set;

Thence **North 11°07'55" East 460.27 feet** to an iron pin set;

Thence **North 09°33'30" East 306.66 feet** to an iron pin set;

Thence **North 28°00'55" West 41.81 feet**, to a railroad spike found in the centerline of said Road at a northwest corner of the remainder of said original 89.13 acre tract and at the northeast corner of Billy W. and Senora Sue Parson's 1.00 acre tract described in Official Record 41, page 590, said spike being on the north line of Harrison Township, on the south line of McArthur Township, and on the Greenville Treaty Line;

Thence **North 84°15'14" East 62.49 feet**, following the centerline of said Road, north line of Harrison Township, south line of McArthur Township, the Greenville Treaty Line, and a north line of said original 89.13 acre tract, to the **place of beginning, containing 1.068 acres**, more or less, and being subject to all valid easements and restrictions of record. Of the above described 1.068 acre tract, 0.036 acre is within the right of way of Township Road #57.

The above description was prepared from a field survey made under the supervision of Paul R. Clapsaddle, Registered Surveyor #6140, during the month of March 2004. Bearings indicated hereon are based on an assumed meridian with all others based on angles turned. Iron pins set are 5/8 inch by 30 inch reinforcing rods with caps marked "CLAPSADDLE RS #6140".

ATTEST:

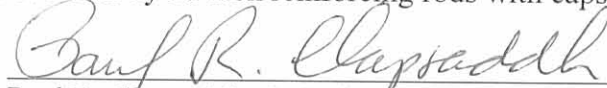

Paul R. Clapsaddle, R.S. #6140  
19019 West Darby Road, Marysville, Ohio 43040  
(937) 747-2599



INDEXED ON MAP  
6017 5D-4

**SURVEY FOR RICK AND BONNIE CONLEY  
Ingress/Egress Easement A  
March 1, 2004**

The following described ingress/egress easement is situated in the State of Ohio, County of Logan, Township of Harrison, West part of Fractional Section 2, Town 2, Range 15, B.T.M.R.S., being over the remainder of Senora Louise and John L. Brugler, Trustees' original 89.13 acre Parcel No. 5, Tract I described in Official Record 154, page 609, said easement being more particularly described as follows:

Beginning for reference at a 5/8 inch iron pin found in the centerline of Township Road #57 (60 feet wide) at Sta. 60+46 as shown in Logan County Engineer's Field Book 598, page 68 said iron pin being on the north line of Harrison Township, on the south line of McArthur Township, and on the Greenville Treaty Line;

Thence South 84°41'38" West (assumed bearing) 1372.89 feet, following the centerline of said Road, the north line of Harrison Township, the south line of McArthur Township, and the Greenville Treaty Line, to a railroad spike found at a northwest corner of the remainder of said original 89.13 acre tract and at a northeast corner of Rick A. and Bonnie A. Conley's 4.89 acre tract described in Official Record 160, page 862 (said 4.89 acre tract formerly part of said original 89.13 acre tract);

Thence South 84°15'14" West 41.66 feet, following the centerline of said Road, the north line of Harrison Township, the south line of McArthur Township, the Greenville Treaty Line, and a north line of said 4.89 acre tract, to a railroad spike found at a northeast corner of the remainder of said original 89.13 acre tract and marking the **place of beginning**;

Thence **South 10°30'14" West 90.72 feet**, departing from the centerline of said Road, following an east line of the remainder of said original 89.13 acre tract and a west line of said 4.89 acre tract, and passing at 31.17 feet a 5/8 inch iron pin found with cap marked "CLAPSADDLE RS #6140", to a point;

Thence **South 67°20'37" West 39.34 feet**, entering the remainder of said original 89.13 acre tract, to a point;

Thence **North 09°33'30" East 62.05 feet** to an iron pin set;

Thence **North 28°00'55" West 41.81 feet**, to a railroad spike found in the centerline of said Road, on the north line of Harrison Township, on the south line of McArthur Township, and on the Greenville Treaty Line, said spike marking the northeast corner of Billy W. and Senora Sue Parson's 1.00 acre tract described in Official Record 41, page 590;

Thence **North 84°15'14" East 62.49 feet**, following the centerline of said Road, the north line of Harrison Township, the south line of McArthur Township, the Greenville Treaty Line, and a north line of said original 89.13 acre tract, to the **place of beginning**.

The above description was prepared from a field survey made under the supervision of Paul R. Clapsaddle, Registered Surveyor #6140, during the month of March 2004. Bearings indicated hereon are based on an assumed meridian with all others based on angles turned. Iron pins set are 5/8 inch by 30 inch reinforcing rods with caps marked "CLAPSADDLE RS #6140".

ATTEST: Paul R. Clapsaddle  
Paul R. Clapsaddle, R.S. #6140  
19019 West Darby Road  
Marysville, Ohio 43040  
(937) 747-2599



INDEXED ON MAP  
6012505

**SURVEY FOR SENORA BRUGLER  
Ingress/Egress Easement B  
March 1, 2004**

The following described ingress/egress easement is situated in the State of Ohio, County of Logan, Township of Harrison, West part of Fractional Section 2, Town 2, Range 15, B.T.M.R.S., being over the remainder of Senora Louise and John L. Brugler, Trustees' original 89.13 acre Parcel No. 5, Tract I described in Official Record 154, page 609, said easement being more particularly described as follows:

Beginning for reference at a 5/8 inch iron pin found in the centerline of Township Road #57 (60 feet wide) at Sta. 60+46 as shown in Logan County Engineer's Field Book 598, page 68, said iron pin being on the north line of Harrison Township, on the south line of McArthur Township, and on the Greenville Treaty Line;

Thence South 84°41'38" West (assumed bearing) 1372.89 feet, following the centerline of said Road, the north line of Harrison Township, the south line of McArthur Township, and the Greenville Treaty Line, to a railroad spike found at a northwest corner of the remainder of said original 89.13 acre tract and at a northeast corner of Rick A. and Bonnie A. Conley's 4.89 acre tract described in Official Record 160, page 862 (said 4.89 acre tract formerly part of said original 89.13 acre tract);

Thence South 84°15'14" West 104.15 feet, following the centerline of said Road, the north line of Harrison Township, the south line of McArthur Township, the Greenville Treaty Line, and a north line of said 4.89 acre tract, passing at 41.66 feet a railroad spike found at a northeast corner of the remainder of said original 89.13 acre tract, thereafter following a north line of said original 89.13 acre tract, to a railroad spike found at the northeast corner Billy W. and Senora Sue Parson's 1.00 acre tract described in Official Record 41, page 590;

Thence South 28°00'55" East 41.81 feet, departing from the centerline of said Road and entering the remainder of said original 89.13 acre tract, to an iron pin set;

Thence South 09°33'30" West 22.05 feet to a point marking the **place of beginning**;

Thence **South 09°33'30" West 40.00 feet** to a point;

Thence **South 67°20'37" West 32.31 feet** to a point in the east line of said 1.00 acre tract;

Thence **North 10°30'00" East 40.42 feet**, following the east line of said 1.00 acre tract and a west line of the remainder of said original 89.13 acre tract, to a point;

Thence **North 67°20'37" East 31.53 feet**, departing from the east line of said 1.00 acre tract and entering the remainder of said original 89.13 acre tract, to the **place of beginning**.

The above description was prepared from a field survey made under the supervision of Paul R. Clapsaddle, Registered Surveyor #6140, during the month of March 2004. Bearings indicated hereon are based on an assumed meridian with all others based on angles turned. Iron pins set are 5/8 inch by 30 inch reinforcing rods with caps marked "CLAPSADDLE RS #6140".

ATTEST: Paul R. Clapsaddle  
Paul R. Clapsaddle, R.S. #6140  
19019 West Darby Road, Marysville, Ohio 43040  
(937) 747-2599

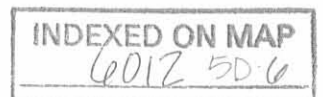

**SURVEY FOR SENORA BRUGLER  
Ingress/Egress Easement C  
March 1, 2004**

The following described ingress/egress easement is situated in the State of Ohio, County of Logan, Township of Harrison, West part of Fractional Section 2, Town 2, Range 15, B.T.M.R.S., being over part of the remainder of Senora Louise and John L. Brugler, Trustees' original 89.13 acre Parcel No. 5, Tract I described in Official Record 154, page 609, and over part of Rick A and Bonnie A. Conley's 4.89 acre tract described in Official Record 160, page 862 (said 4.89 acre tract formerly part of said original 89.13 acre tract), said easement being more particularly described as follows:

Beginning for reference at a 5/8 inch iron pin found in the centerline of Township Road #57 (60 feet wide) at Sta. 60+46 as shown in Logan County Engineer's Field Book 598, page 68, said iron pin being on the north line of Harrison Township, on the south line of McArthur Township, and on the Greenville Treaty Line;

Thence South 84°41'38" West (assumed bearing) 1372.89 feet, following the centerline of said Road, the north line of Harrison Township, the south line of McArthur Township, and the Greenville Treaty Line, to a railroad spike found at a northwest corner of the remainder of said original 89.13 acre tract and at a northeast corner of said 4.89 acre tract;

Thence South 84°15'14" West 41.66 feet, following the centerline of said Road, the north line of Harrison Township, the south line of McArthur Township, the Greenville Treaty Line, and a north line of said 4.89 acre tract, to a railroad spike found at a northeast corner of the remainder of said original 89.13 acre tract and marking the **place of beginning**;

Thence **South 10°30'14" West 773.04 feet**, departing from the centerline of said Road, following an east line of the remainder of said original 89.13 acre tract and a west line of said 4.89 acre tract, and passing at 31.17 feet a 5/8 inch iron pin found with cap marked "CLAPSADDLE RS #6140", to an iron pin set;

Thence **South 20°06'32" East 27.30 feet**, departing from an east line of the remainder of said original 89.13 acre tract and entering said 4.89 acre tract, to an iron pin set;

Thence **South 48°53'37" East 29.83 feet** to an iron pin set;

Thence **South 58°44'03" East 48.07 feet** to an iron pin set in a south line of said 4.89 acre tract and in a north line of the remainder of said original 89.13 acre tract;

Thence **South 23°28'34" West 15.18 feet**, departing from a south line of said 4.89 acre tract and entering the remainder of said original 89.13 acre tract, to an iron pin set;

Thence **North 66°31'26" West 118.07 feet** to an iron pin set;

Thence **North 11°07'55" East 460.27 feet** to an iron pin set;

Thence **North 09°33'30" East 306.66 feet** to an iron pin set;

Thence **North 28°00'55" West 41.81 feet** to a railroad spike found in the centerline of said Road at a northwest corner of the remainder of said original 89.13 acre tract and at the northeast corner of Billy W. and Senora Sue Parson's 1.00 acre tract described in Official Record 41, page 590, said spike being on the north line of Harrison Township, on the south line of McArthur Township, and on the Greenville Treaty Line;

Thence **North 84°15'14" East 62.49 feet**, following the centerline of said Road, the north line of Harrison Township, the south line of McArthur Township, the Greenville Treaty Line, and a north line of said original 89.13 acre tract, to the **place of beginning**.

The above description was prepared from a field survey made under the supervision of Paul R. Clapsaddle, Registered Surveyor #6140, during the month of March 2004. Bearings indicated hereon are based on an assumed meridian with all others based on angles turned. Iron pins set are 5/8 inch by 30 inch reinforcing rods with caps marked "CLAPSADDLE RS #6140".

ATTEST: Paul R. Clapsaddle  
Paul R. Clapsaddle, R.S. #6140  
19019 West Darby Road, Marysville, Ohio 43040  
(937) 747-2599

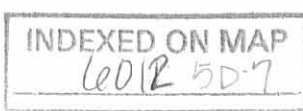



Place of Beginning for 1.068 acre tract, Ingress/Egress Easement A, and Ingress/Egress Easement C

Place of Beginning for 0.904 acre tract

(assumed bearing) S84°41'38"W 1372.89'

(no cap)

Reference Beginning Sta. 60+46, Logan Co. Engineer F.B. 598, pg. 68

Greenville Treaty Line

McArthur Township

Harrison Township

Township Road #57 (60')

### SURVEY FOR SENORA BRUGLER AND RICK AND BONNIE CONLEY

State of Ohio, County of Logan, Township of Harrison, West part of Fractional Section 2, Town 2, Range 15, B.T.M.R.S., being part of the remainder of Senora Louise and John L. Brugler, Trustees' original 89.13 acre Parcel No. 5, Tract I described in Official Record 154, page 609, and part of Rick A. and Bonnie A. Conley's 4.89 acre tract described in Official Record 160, page 862

SEE DETAIL A  
Ingress/Egress Easement A & Ingress/Egress Easement B

Billy W. and Senora Sue Parson  
1.00 acre tract  
O.R. 41, pg. 590

Ingress/Egress Easement C

1.068 Acres  
(0.036 acre in R/W)

Being part of the remainder of Senora Louise and John L. Brugler, Trustees' original 89.13 acre Parcel No. 5, Tract I, described in O.R. 154, pg. 609

0.904 Acre  
(0.029 acre in R/W)

Being part of Rick A. and Bonnie A. Conley's 4.89 acre tract described in O.R. 160, pg. 862

Senora Louise and John L. Brugler, Trustees  
original 89.13 acre Parcel 5, Tract I  
O.R. 154, page 609

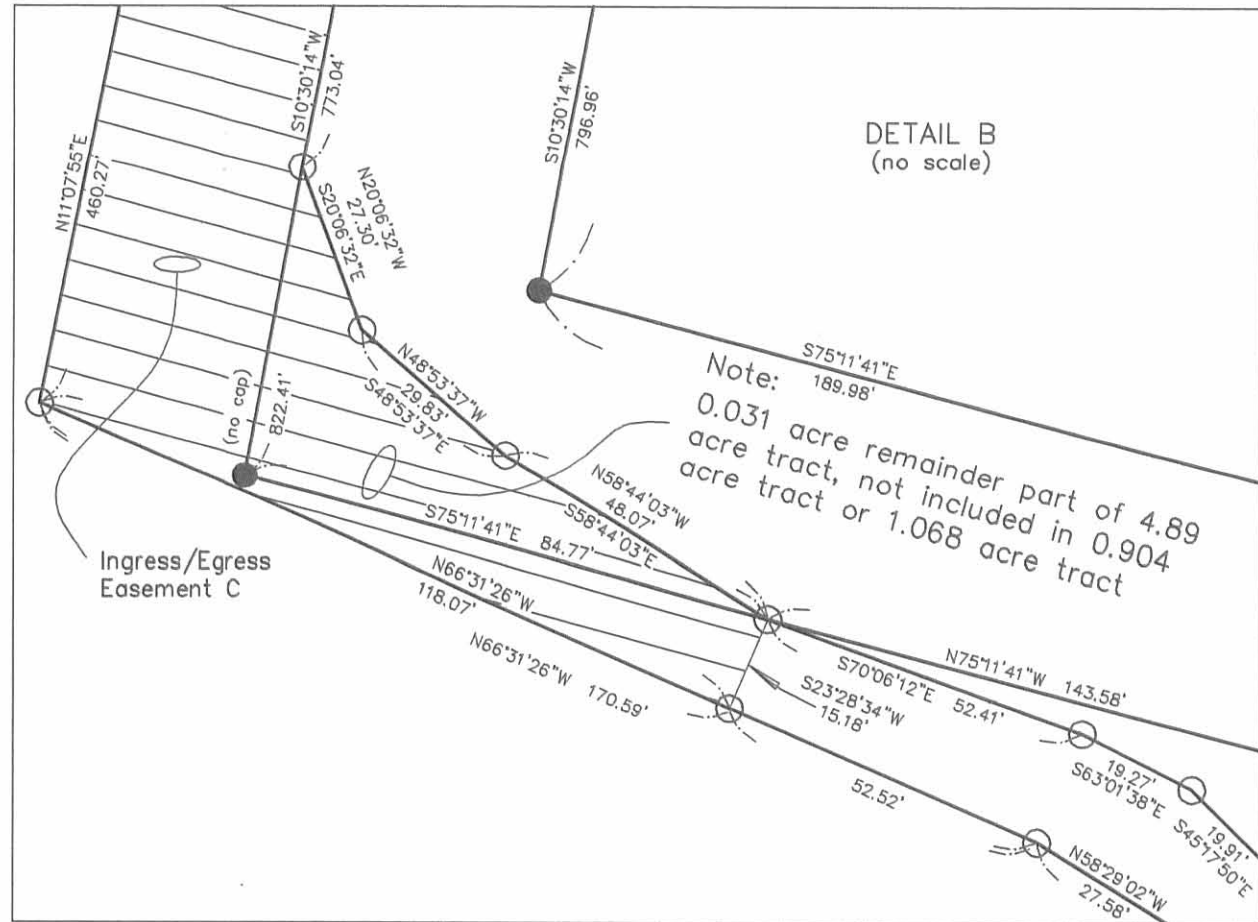
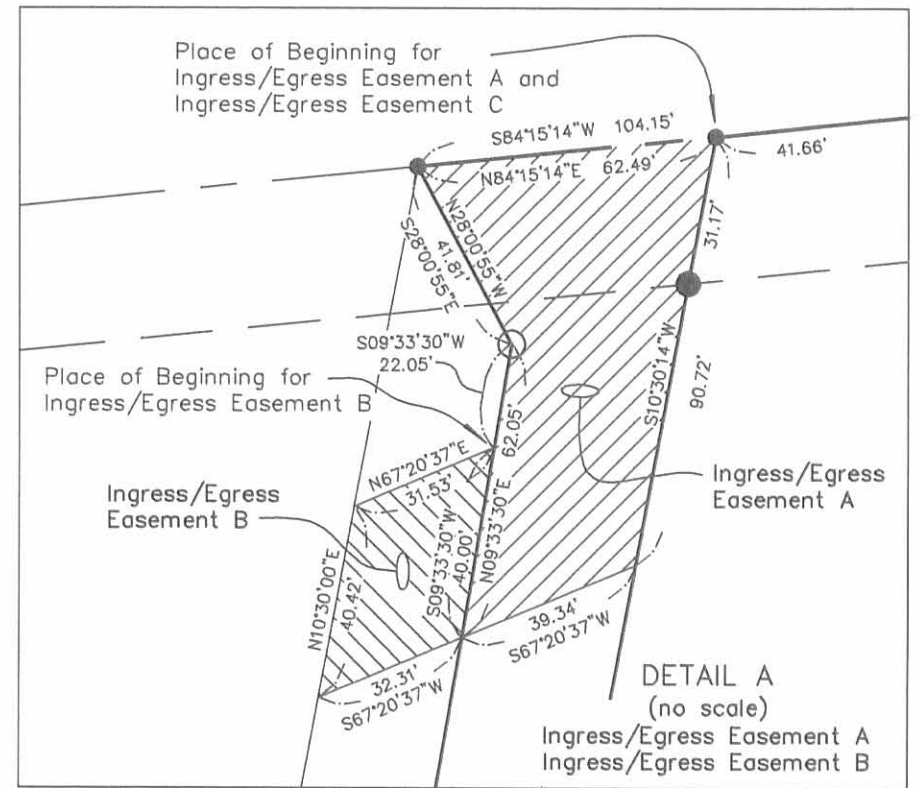

#### NOTES:

Reference deeds are shown hereon.

Bearings indicated hereon are based on an assumed meridian with all others based on angles turned.

#### LEGEND:

- Railroad spike found
- 5/8 inch iron pin found with cap marked "CLAPSADDLE RS#6140" unless otherwise noted
- 5/8 inch iron pin set with cap marked "CLAPSADDLE RS#6140"

I hereby certify that this plat was prepared from a field survey made under my supervision and that monuments were placed as indicated hereon.

*Paul R. Clapsaddle*

Paul R. Clapsaddle, R.S. #6140



Rick A. and Bonnie A. Conley  
4.89 acre tract  
O.R. 160, pg. 862

**Paul R. Clapsaddle and Associates**

REGISTERED ENGINEERS AND SURVEYORS

19019 WEST DARBY ROAD, MARYSVILLE OHIO 43040  
(937) 747-2599

Paul R. Clapsaddle, P.E., P.S.

Proj: Parson702  
Dwg: parson204  
Scale: 1" = 60'  
Date: 3/1/04

INDEXED ON MAP  
6012 58

**SURVEY FOR SENORA BRUGLER**

**2.325 Acres**

**September 7, 2007**

The following described 2.325 acre tract is situated in the State of Ohio, County of Logan, Township of Harrison, West part of Fractional Section 2, Town 2, Range 15, B.T.M.R.S., being part of the remainder of Senora Louise Brugler, Trustee's original 89.13 acre Parcel No. 5, Tract I described in Official Record 154, page 609 and all of her 0.904 acre tract described in Official Record 785, page 279, and said 2.325 acre tract being more particularly described as follows:

Beginning for reference at a 5/8 inch iron pin found in the centerline of Township Road #57 (60 feet wide) at Sta. 60+46 as referenced in Logan County Engineer's Field Book 598, page 68, said iron pin being on the north line of Harrison Township, on the south line of McArthur Township, and on the Greenville Treaty Line;

Thence **South 84°41'38" West** (assumed bearing) 1334.36 feet, following the centerline of said Road, the north line of Harrison Township, the south line of McArthur Township, and the Greenville Treaty Line, to a magnetic nail set and marking the **place of beginning**;

Thence **South 10°30'14" West 590.90 feet**, departing from the centerline of said Road, the north line of Harrison Township, the south line of McArthur Township, and the Greenville Treaty Line, entering the remainder of said original 89.13 acre tract and passing at 30.18 feet an iron pin set, to an iron pin set;

Thence **South 60°05'37" East 184.05 feet**, continuing through the remainder of said original 89.13 acre tract, to an iron pin set;

Thence **South 17°38'07" West 170.99 feet**, continuing through the remainder of said original 89.13 acre tract, to a 5/8 inch iron pin found with cap marked "CLAPSADDLE RS #6140" at an angle point in the southerly line of the remainder of said original 89.13 acre tract and at a northeast corner of said 0.904 acre tract;

Thence **South 13°00'23" West 40.02 feet**, following a west line of the remainder of said original 89.13 acre tract and an east line of said 0.904 acre tract, to a 5/8 inch iron pin found with cap marked "CLAPSADDLE RS #6140 at the southeast corner of said 0.904 acre tract and in a north line of the remainder of Rick A. and Bonnie L. Conley's original 4.89 acre tract described in Official Record 160, page 862;

Thence **North 75°11'41" West 143.58 feet**, following the south line of said 0.904 acre tract and passing at 39.93 feet a 5/8 inch iron pin found at the northwest corner of the remainder of said original 4.89 acre tract, thereafter following a north line of Rick A. Conley, Etux's 1.134 acre tract described in Official Record 785, page 275, to a 5/8 inch iron pin found with cap marked "CLAPSADDLE RS #6140";



Thence **North 58°44'03" West 48.07 feet**, following a south line of said 0.904 acre tract and a north line of said 1.134 acre tract, to a 5/8 inch iron pin found with cap marked "CLAPSADDLE RS #6140";

Thence **North 48°53'37" West 29.83 feet**, following a south line of said 0.904 acre tract and a north line of said 1.134 acre tract, to a 5/8 inch iron pin found with cap marked "CLAPSADDLE RS #6140";

Thence **North 20°06'32" West 27.30 feet**, following a south line of said 0.904 acre tract and a north line of said 1.134 acre tract, to a 5/8 inch iron pin found with cap marked "CLAPSADDLE RS #6140";

Thence **North 10°30'14" East 773.04 feet**, following the west line of said 0.904 acre tract and the east line of said 1.134 acre tract, passing at 741.79 feet a 5/8 inch iron pin found with cap marked "CLAPSADDLE RS #6140, to a railroad spike found in the centerline of Township Road 57;

Thence **North 84°15'14" East 41.66 feet**, following the centerline of said Road, the north line of Harrison Township, the south line of McArthur Township, the Greenville Treaty Line, and the north line of said 0.904 acre tract, to a railroad spike found;

Thence **North 84°41'38" East 38.55 feet**, following the centerline of said Road, north line of Harrison Township, south line of McArthur Township, the Greenville Treaty Line, and a north line of said original 89.13 acre tract, to the **place of beginning, containing 2.325 acres**, more or less, and being subject to all valid easements and restrictions of record. Of the above described 2.325 acre tract, 0.904 acre is all of said 0.904 acre tract and 1.421 acre is part of said original 89.13 acre tract. Of the above described 2.325 acre tract, 0.055 acre is within the right of way of Township Road #57;.

The above description was prepared from a field survey made under the supervision of Paul R. Clapsaddle, Registered Surveyor #6140, during the month of September 2007. Bearings indicated hereon are based on an assumed meridian with all others based on angles turned. Iron pins set are 5/8 inch by 30 inch reinforcing rods with caps marked "CLAPSADDLE RS #6140".

ATTEST: Paul R. Clapsaddle  
Paul R. Clapsaddle, R.S. #6140  
19019 West Darby Road  
Marysville, Ohio 43040  
(937) 747-2599

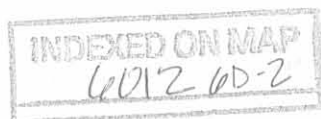

REV'D 9-21-07 smy ok

# Survey for Senora Louise Brugler, Trustee

State of Ohio, County of Logan  
Township of Harrison  
West part of Fractional Section 2,  
Town 2, Range 15, B.T.M.R.S.

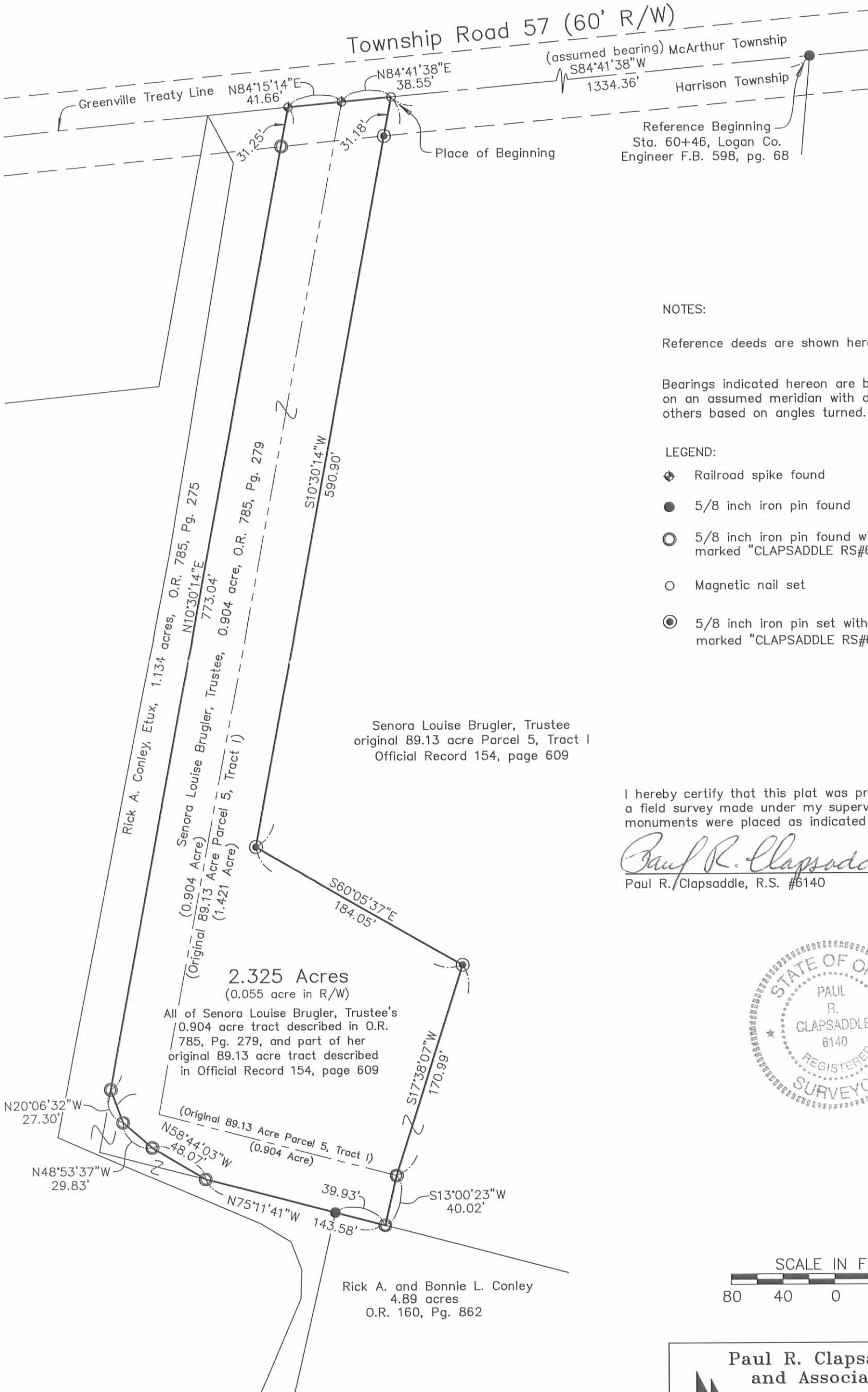

### NOTES:

Reference deeds are shown hereon.

Bearings indicated hereon are based on an assumed meridian with all others based on angles turned.

### LEGEND:

- ◆ Railroad spike found
- 5/8 inch iron pin found
- 5/8 inch iron pin found with cap marked "CLAPSADDLE RS#6140"
- Magnetic nail set
- ⊙ 5/8 inch iron pin set with cap marked "CLAPSADDLE RS#6140"

Senora Louise Brugler, Trustee  
original 89.13 acre Parcel 5, Tract I  
Official Record 154, page 609

I hereby certify that this plat was prepared from a field survey made under my supervision and that monuments were placed as indicated hereon.

*Paul R. Clapsaddle*  
 Paul R. Clapsaddle, R.S. #6140



INDEXED ON MAP  
6012 BP

Date: September 5, 2007  
Scale: 1" = 80'  
Proj: Parson702  
Dwg: parsonhousesplit207

**Paul R. Clapsaddle and Associates**  
 REGISTERED ENGINEERS AND SURVEYORS  
 19019 WEST DARBY ROAD, MARYSVILLE OHIO 43040  
 (937) 747-2599  
 Paul R. Clapsaddle, P.E., P.S.

**SURVEY FOR SENORA BRUGLER**

**1.134 Acres**

**June 4, 2004**

The following described 1.134 acre tract is situated in the State of Ohio, County of Logan, Township of Harrison, West part of Fractional Section 2, Town 2, Range 15, B.T.M.R.S., being part of the remainder of Senora Louise and John L. Brugler, Trustees' original 89.13 acre Parcel No. 5, Tract I described in Official Record 154, page 609, said 1.134 acre tract being more particularly described as follows:

Beginning for reference at a 5/8 inch iron pin found in the centerline of Township Road #57 (60 feet wide) at Sta. 60+46 as shown in Logan County Engineer's Field Book 598, page 68, said iron pin being on the north line of Harrison Township, on the south line of McArthur Township, and on the Greenville Treaty Line;

Thence South 84°41'38" West (assumed bearing) 1372.89 feet, following the centerline of said Road, the north line of Harrison Township, the south line of McArthur Township, and the Greenville Treaty Line, to a railroad spike found at a northwest corner of the remainder of said original 89.13 acre tract and at a northeast corner of Rick A. and Bonnie A. Conley's 4.89 acre tract described in Official Record 160, page 862 (said 4.89 acre tract formerly part of said original 89.13 acre tract);

Thence South 84°15'14" West 41.66 feet, following the centerline of said Road, the north line of Harrison Township, the south line of McArthur Township, the Greenville Treaty Line, and a north line of said 4.89 acre tract, to a railroad spike found at a northeast corner of the remainder of said original 89.13 acre tract and marking the **place of beginning**;

Thence **South 10°30'14" West 822.41 feet**, departing from the centerline of said Road, following an east line of the remainder of said original 89.13 acre tract and a west line of said 4.89 acre tract, passing at 31.17 feet a 5/8 inch iron pin found with cap marked "CLAPSADDLE RS #6140", to a 5/8 inch iron pin found;

Thence **South 75°11'41" East 188.42 feet**, following a north line of the remainder of said original 89.13 acre tract and a south line of said 4.89 acre tract, passing at 84.77 feet an iron pin set, to a 5/8 inch iron pin found;

Thence **South 12°59'47" West 304.65 feet**, following an east line of the remainder of said original 89.13 acre tract and a west line of said 4.89 acre tract, to a 5/8 inch iron pin found;

Thence **South 80°10'28" East 162.26 feet**, following a north line of the remainder of said original 89.13 acre tract and a south line of said 4.89 acre tract, to a 5/8 inch iron pin found;

Thence **South 10°00'06" West 33.16 feet**, following an east line of the remainder of said original 89.13 acre tract and a west line of said 4.89 acre tract, to an iron pin set;

Thence **South 87°17'04" West 45.44 feet**, departing from a west line of said 4.89 acre tract and entering the remainder of said original 89.13 acre tract, to an iron pin set;

Thence **South 84°36'22" West 49.34 feet** to an iron pin set;

Thence **North 80°01'43" West 60.16 feet** to an iron pin set;

Thence **North 54°58'20" West 34.66 feet** to an iron pin set;

Thence **North 32°47'49" West 38.58 feet** to an iron pin set;

Thence **North 08°16'10" East 34.26 feet** to an iron pin set;

Thence **North 23°00'30" East 218.50 feet** to an iron pin set;

Thence **North 01°38'30" East 22.32 feet** to an iron pin set;

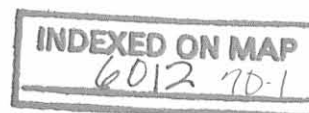

Thence **North 20°58'50" West 22.63 feet** to an iron pin set;

Thence **North 58°29'02" West 27.58 feet** to an iron pin set;

Thence **North 66°31'26" West 170.59 feet**, passing at 52.52 feet an iron pin set, to an iron pin set;

Thence **North 11°07'55" East 460.27 feet** to an iron pin set;

Thence **North 09°33'30" East 306.66 feet** to an iron pin set;

Thence **North 28°00'55" West 41.81 feet**, to a railroad spike found in the centerline of said Road at a northwest corner of the remainder of said original 89.13 acre tract and at the northeast corner of Billy W. and Senora Sue Parson's 1.00 acre tract described in Official Record 41, page 590, said spike being on the north line of Harrison Township, on the south line of McArthur Township, and on the Greenville Treaty Line;

Thence **North 84°15'14" East 62.49 feet**, following the centerline of said Road, north line of Harrison Township, south line of McArthur Township, the Greenville Treaty Line, and a north line of said original 89.13 acre tract, to the **place of beginning, containing 1.134 acres**, more or less, and being subject to all valid easements and restrictions of record. Of the above described 1.134 acre tract, 0.036 acre is within the right of way of Township Road #57.

The above description was prepared from a field survey made under the supervision of Paul R. Clapsaddle, Registered Surveyor #6140, during the month of March 2004. Bearings indicated hereon are based on an assumed meridian with all others based on angles turned. Iron pins set are 5/8 inch by 30 inch reinforcing rods with caps marked "CLAPSADDLE RS #6140".

ATTEST:

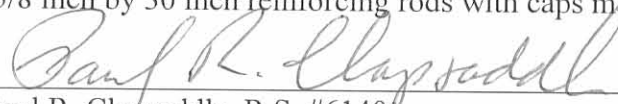
  
\_\_\_\_\_

Paul R. Clapsaddle, R.S. #6140  
19019 West Darby Road, Marysville, Ohio 43040  
(937) 747-2599



INDEXED ON MAP  
60127D-2

REV'D 6-4-04 SMM/CK

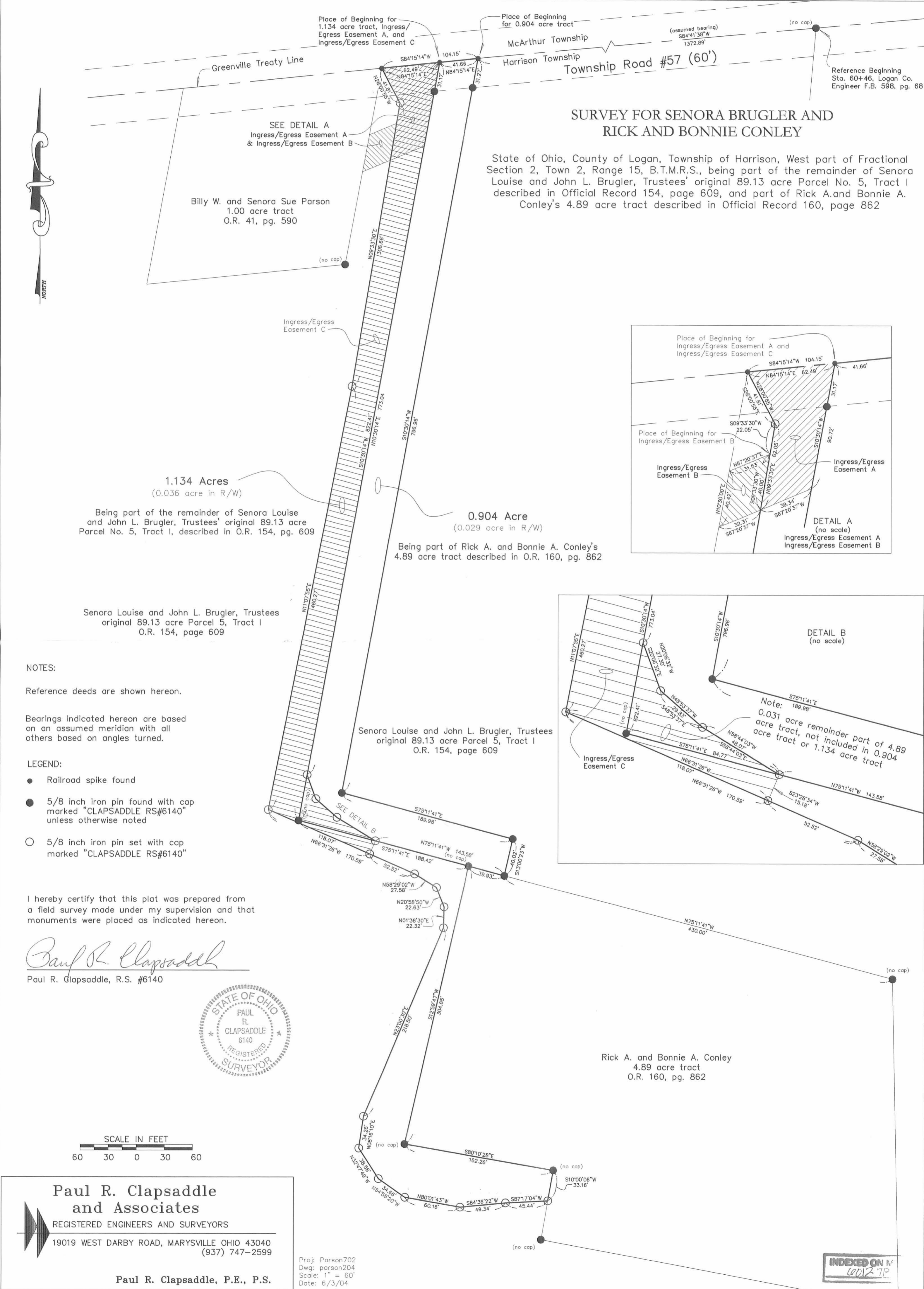

### SURVEY FOR SENORA BRUGLER AND RICK AND BONNIE CONLEY

State of Ohio, County of Logan, Township of Harrison, West part of Fractional Section 2, Town 2, Range 15, B.T.M.R.S., being part of the remainder of Senora Louise and John L. Brugler, Trustees' original 89.13 acre Parcel No. 5, Tract I described in Official Record 154, page 609, and part of Rick A. and Bonnie A. Conley's 4.89 acre tract described in Official Record 160, page 862

Billy W. and Senora Sue Parson  
1.00 acre tract  
O.R. 41, pg. 590

1.134 Acres  
(0.036 acre in R/W)  
Being part of the remainder of Senora Louise and John L. Brugler, Trustees' original 89.13 acre Parcel No. 5, Tract I, described in O.R. 154, pg. 609

0.904 Acre  
(0.029 acre in R/W)  
Being part of Rick A. and Bonnie A. Conley's 4.89 acre tract described in O.R. 160, pg. 862

Senora Louise and John L. Brugler, Trustees  
original 89.13 acre Parcel 5, Tract I  
O.R. 154, page 609

Senora Louise and John L. Brugler, Trustees  
original 89.13 acre Parcel 5, Tract I  
O.R. 154, page 609

Rick A. and Bonnie A. Conley  
4.89 acre tract  
O.R. 160, pg. 862

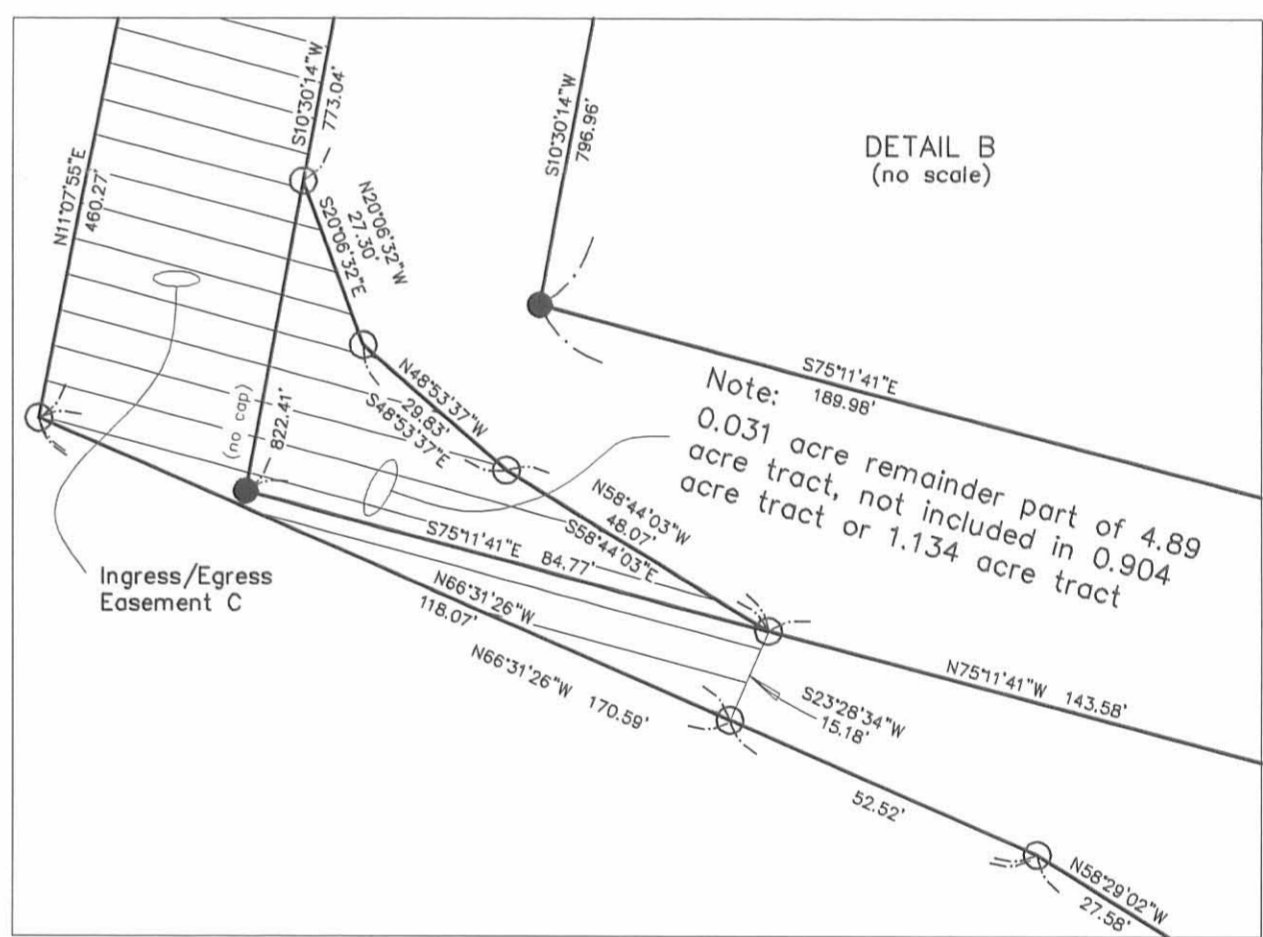
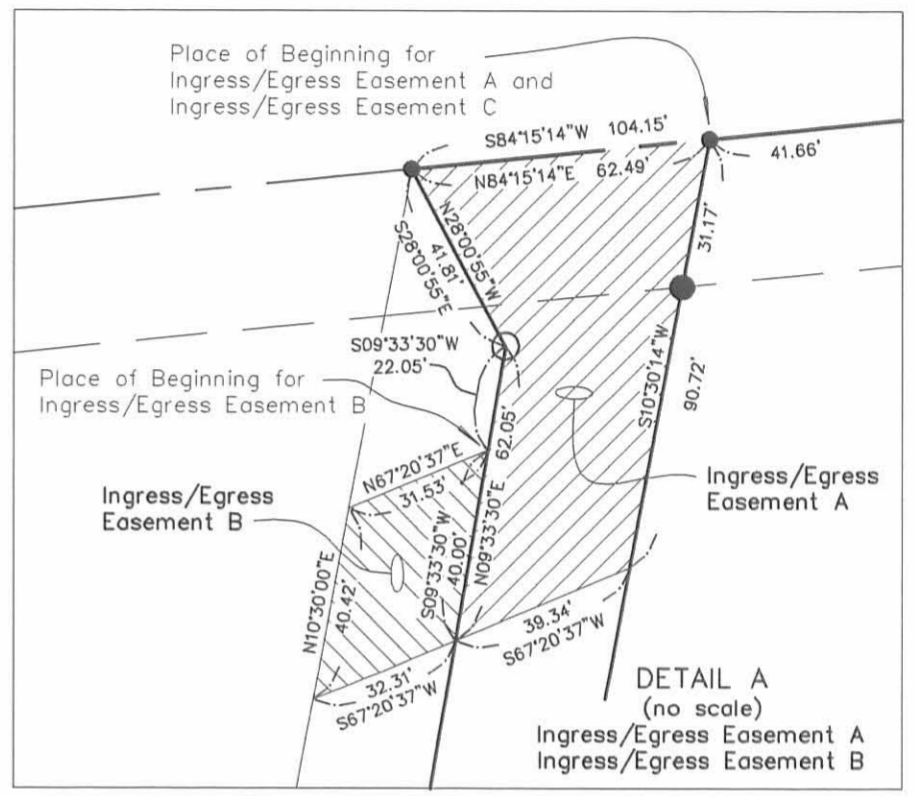

NOTES:  
Reference deeds are shown hereon.  
Bearings indicated hereon are based on an assumed meridian with all others based on angles turned.

- LEGEND:
- Railroad spike found
  - 5/8 inch iron pin found with cap marked "CLAPSADDLE RS#6140" unless otherwise noted
  - 5/8 inch iron pin set with cap marked "CLAPSADDLE RS#6140"

I hereby certify that this plat was prepared from a field survey made under my supervision and that monuments were placed as indicated hereon.

*Paul R. Clapsaddle*  
Paul R. Clapsaddle, R.S. #6140

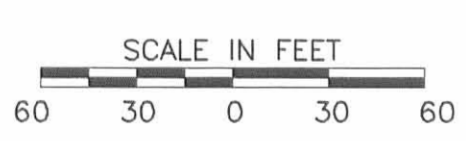

**Paul R. Clapsaddle and Associates**  
REGISTERED ENGINEERS AND SURVEYORS  
19019 WEST DARBY ROAD, MARYSVILLE OHIO 43040  
(937) 747-2599

Paul R. Clapsaddle, P.E., P.S.

Proj: Parson702  
Dwg: parson204  
Scale: 1" = 60'  
Date: 6/3/04

INDEXED ON MAP  
LAD 12-7P

**SURVEY FOR SENORA BRUGLER**  
**0.936 Acres**  
**August 12, 2002**

The following described 0.936 acre tract is situated in the State of Ohio, County of Logan, Township of Harrison, west part of Fractional Section 2, Town 2, Range 15, BTMRS, being part of Rick A. and Bonnie A. Conley's 4.89 acre tract described in Official Record 160, page 862, said 0.936 acre tract being more particularly described as follows:

Beginning for reference at a 5/8 inch iron pin found in the centerline of Township Road #57 (60 feet wide) at Sta. 60+46 as referenced in Logan County Engineer Field Book 598, page 68;

Thence South 84°41'38" West (assumed bearing) 1372.69 feet, following the centerline of said Road, to a railroad spike found at a northeast corner of said 4.89 acre tract and at a corner of the remainder of Senora Louise and John L. Brugler, Trustees' original 89.13 acre Parcel No. 5, Tract I described in Official Record 154, page 609, said railroad spike marking the **place of beginning**;

Thence **South 10°30'00" West 796.96 feet** departing from the centerline of said Road and following an east line of said 4.89 acre tract and a line of the remainder of said original 89.13 acre tract, passing at 31.25 feet an iron pin set, to an iron pin set;

Thence **South 75°11'55" East 189.98 feet**, following a north line of said 4.89 acre tract and a line of the remainder of said original 89.13 acre tract, to an iron pin set;

Thence **South 13°00'10" West 40.02 feet**, following an east line of said 4.89 acre tract and a line of the remainder of said original 89.13 acre tract, to an iron pin set;

Thence **North 75°11'55" West 228.35 feet**, crossing said 4.89 acre tract and passing at 40.02 feet a 5/8 inch iron pin found at a corner of the remainder of said original 89.13 acre tract, thereafter following a south line of said 4.89 acre tract and a line of the remainder of said original 89.13 acre tract, to a 5/8 inch iron pin found;

Thence **North 10°30'00" East 822.41 feet**, following a west line of said 4.89 acre tract and a line of the remainder of said original 89.13 acre tract, passing at 791.16 feet an iron pin set, to a railroad spike found in the centerline of said Road, at a northwest corner of said 4.89 acre tract and at a corner of the remainder of said original 89.13 acre tract;

Thence **North 84°15'00" East 41.66 feet**, following the centerline of said Road and a north line of said 4.89 acre tract, to the **place of beginning, containing 0.936 acres**, more or less, and being subject to all valid easements and restrictions of record.

Of the above described 0.936 acre tract, 0.029 acre is within the right of way of T.R. #57.

The above description was prepared from a field survey made under the supervision of Paul R. Clapsaddle, Registered Surveyor #6140, during the month of August 2002. Bearings indicated herein are based on an assumed meridian with all others based on angles turned. Iron pins set are 5/8 inch by 30 inch reinforcing rods with caps marked "CLAPSADDLE RS #6140".

ATTEST:

*Paul R. Clapsaddle*

Paul R. Clapsaddle, R.S. #6140  
19019 West Darby Road, Marysville, Ohio 43040  
(937) 747-2599

INDEXED ON MAP  
6012 8D-1





**SURVEY FOR SENORA BRUGLER**

**1.463 Acres  
August 12, 2002**

The following described 1.463 acre tract is situated in the State of Ohio, County of Logan, Township of Harrison, west part of Fractional Section 2, Town 2, Range 15, BTMRS, being part of the remainder of Senora Louise and John L. Brugler, Trustees' original 89.13 acre Parcel No. 5, Tract I described in Official Record 154, page 609, said 1.463 acre tract being more particularly described as follows:

Beginning for reference at a 5/8 inch iron pin found in the centerline of Township Road #57 (60 feet wide) at Sta. 60+46 as referenced in Logan County Engineer Field Book 598, page 68;

Thence South 84°41'38" West (assumed bearing) 437.79 feet, following the centerline of said Road, to a magnetic nail set at the northwest corner of Richard D. and Louann L. Kelley's 9.87 acre tract described in Deed Volume 404, page 453, and a northeast corner of the remainder of said original 89.13 acre tract, said magnetic nail marking the **place of beginning**;

Thence **South 04°58'53" West 1181.26 feet**, departing from the centerline of said Road and following a line of the remainder of said original 89.13 acre tract and the west line of said 9.87 acre tract, passing at 30.49 feet an iron pin set and passing at 1058.14 feet a 5/8 inch iron pin found at the southwest corner of said 9.87 acre tract, thereafter entering said original 89.13 acre tract, to an iron pin set;

Thence **South 57°21'37" West 447.25 feet** to a 5/8 inch iron pin found at the southeast corner of Rick A. and Bonnie A. Conley's 4.89 acre tract described in Official Record 160, page 862;

Thence **North 01°01'31" West 46.97 feet**, following a line of the remainder of said original 89.13 acre tract and an east line of said 4.89 acre tract, to an iron pin set;

Thence **North 57°21'37" East 402.95 feet**, departing from an east line of said 4.89 acre tract and entering said original 89.13 acre tract, to an iron pin set;

Thence **North 04°58'53" East 1154.33 feet**, passing at 1123.84 feet an iron pin set, to a magnetic nail set in the centerline of said Road and in the north line of said original 89.13 acre tract;

Thence **North 84°41'38" East 40.65 feet**, following the centerline of said Road and the north line of said original 89.13 acre tract, to the **place of beginning, containing 1.463 acres**, more or less, and being subject to all valid easements and restrictions of record.

Of the above described 1.463 acre tract, 0.028 acre is within the right of way of T.R. #57.

The above description was prepared from a field survey made under the supervision of Paul R. Clapsaddle, Registered Surveyor #6140, during the month of August 2002. Bearings indicated herein are based on an assumed meridian with all others based on angles turned. Iron pins set are 5/8 inch by 30 inch reinforcing rods with caps marked "CLAPSADDLE RS #6140".

ATTEST: Paul R. Clapsaddle  
Paul R. Clapsaddle, R.S. #6140  
19019 West Darby Road  
Marysville, Ohio 43040  
(937) 747-2599

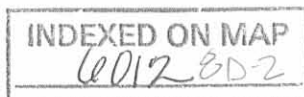

# SURVEY FOR SENORA BRUGLER

State of Ohio, County of Logan, Township of Harrison, West part of Fractional Section 2, Town 2, Range 15, B.T.M.R.S., being part of the remainder of Senora Louise and John L. Brugler, Trustees' original 89.13 acre Parcel No. 5, Tract I, described in Official Record 154, page 609, and part of Rick A. and Bonnie A. Conley's 4.89 acre tract described in Official Record 160, page 862

Reference Beginning Sta. 60+46, Logan County Engineer F.B. 598, pg. 68

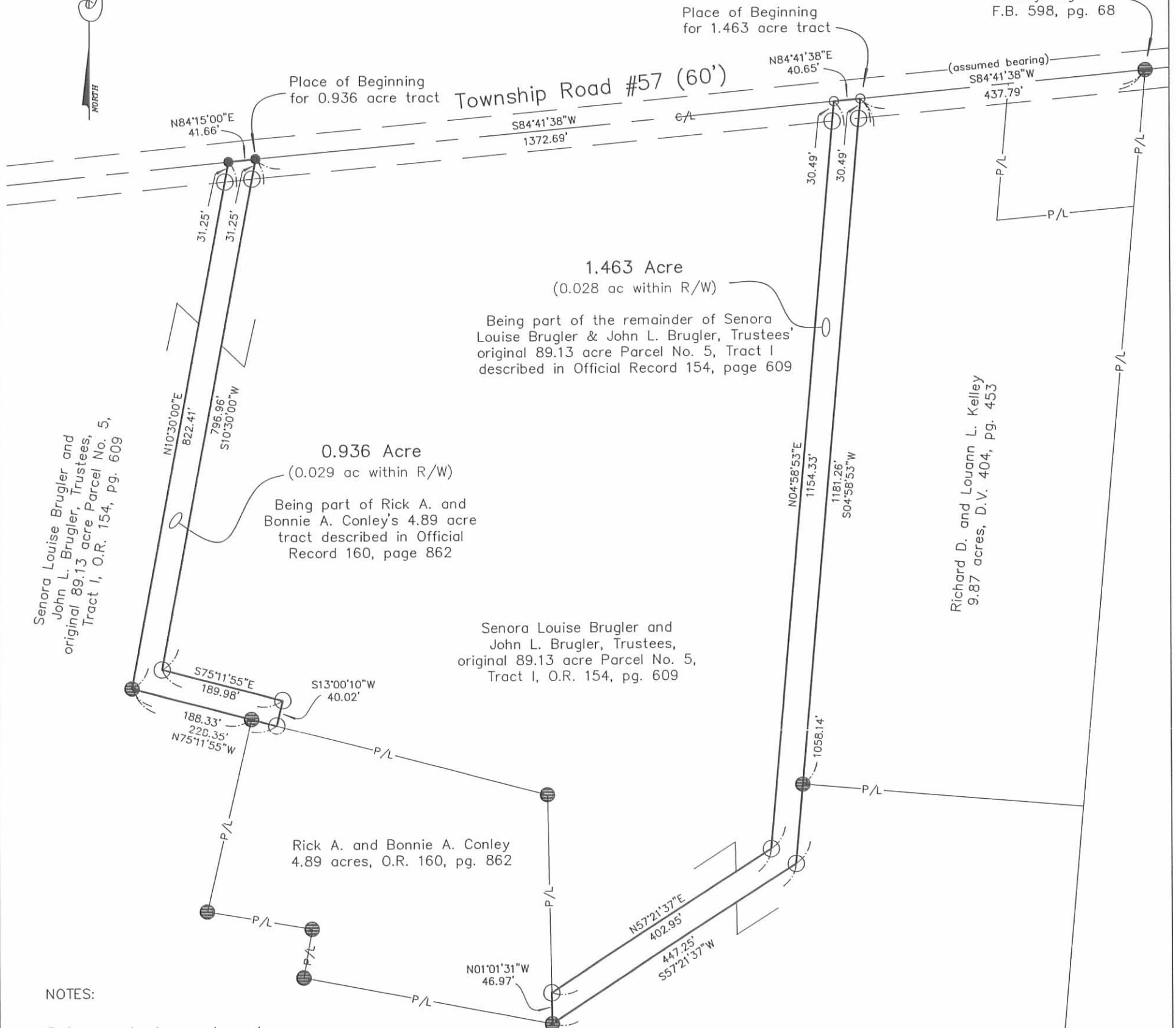

**NOTES:**

Reference deeds are shown hereon.

Bearings indicated hereon are based on an assumed meridian with all others based on angles turned.

**LEGEND:**

- Railroad spike found
- ⊙ 5/8 inch iron pin found
- Magnetic nail set
- 5/8 inch iron pin set with cap marked "CLAPSADDLE RS#6140"



I hereby certify that this plat was prepared from a field survey made under my supervision and that monuments were placed as indicated hereon.

*Paul R. Clapsaddle*  
 Paul R. Clapsaddle, R.S. #6140

**Paul R. Clapsaddle and Associates**  
 REGISTERED ENGINEERS AND SURVEYORS  
 19019 WEST DARBY ROAD, MARYSVILLE OHIO 43040  
 (937) 747-2599

Paul R. Clapsaddle, P.E., P.S.



Filename: Parson 702  
 Scale: 1" = 180'  
 Date: August 12, 2002

INDEXED ON MAP  
 6012 SP

buckeye, elm and ash - Thence S 53° W 178.9 poles (cropping a branch at 142 poles) to small beech in the east line of Croghan's survey - Thence with said line N 87° W 178.9 poles, cropping the branch to the beginning containing 208 acres in the NW corner of said Call's and Curry on plat 67

Samuel Garwood }  
William Garwood } 66.

Henry W. Harmon, C.S.L.C.

1<sup>st</sup> mo. (Jan) 20<sup>th</sup> 1834

Survey No 214

Oliver M. Spencer }  
No 214 }  
(1712)

Surveyed fractional Sec 2 Township 7 S

Per 15<sup>th</sup> M.R. for Oliver M. Spencer. - Beginning at the corner of Sec 1, 2, 7 & 8 in said town & Range, the original bearing tree now standing a white oak north 112° - Thence north 78 poles to a white oak 20 in. diam N 77° W 27° L a white oak 24 in. diam S 62° L in the Greenview treaty - thence with said line a red present bearing N 79° E 246 poles - a red oak 24 in. diam S 27° W 38° L a red Elm 16 in. diam N 62° L original bearing trees. - Thence with Ludlow's line, and its present bearing N 79° E 155 poles, cropping a branch at 114 poles to a tall

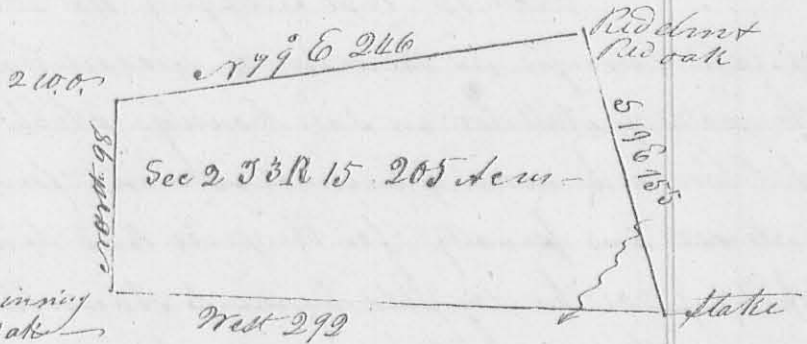

and for the white walnut, the original bearing trees here are destroyed. - Thence with the line between Sec 1 & 2 west 292 poles (cropping a branch at 6 poles) to the beginning containing 205 acres -

Henry W. Harmon }  
William Marquis } 66

Henry W. Harmon, C.S.L.C.

16<sup>th</sup> mo Oct. 1836

Survey No 215

Al. Loays }  
215 }

I Resurveyed the town of Paris field as represented by the following plat - Reference & notes - Lot No 1 is 81 feet on Columbus Street, 70 feet on water side & 80 1/2 on Cherry Alley -

Lots No 2, 3, 4, 5 & 6 are 70 ft on water side, 70 ft on cherry alley and 81 ft long  
Lot No 14 contains 4840 square feet, with a front of 143 feet on water street  
- No 15 contains 5450 square ft with 75 feet front on water street  
- No 13 is 160 ft on Columbus Street, 185 ft on Sandusky St. & 80 ft on Cherry Alley