

# Lee Surveying and Mapping Co.



Farm Surveys • Lot Surveys • Topography • Subdivisions • Construction Layout

855 EAST SANDUSKY AVENUE  
BELLEFONTAINE, OHIO 43311

(513) 593-5780

CLAYTON M. LEE, P.S.  
JEFFREY I. LEE, P.S.

## BAYLESS 1.66 ACRE

Lying in the southeast quarter of Section 22, T-3, R-14, Harrison Township, Logan County, Ohio.

Being out of that Bayless land as deeded in Volume 382, Page 758, Parcel 2, Tract 1 of the Logan County Records of Deeds and being more particularly described as follows:

Beginning at a railroad spike set on the center-line of Township Road 46, a distance of 1002.3 feet, northerly, with said center-line, from the north right-of-way line of the Penn Central Railroad. Beginning point being Station 41+40.3 feet (See County Engineer's Drawing X-46 and Commissioner's Journal 2-H, Page 235).

THENCE, with the said center-line of Township Road 46, N 5°-44' E, a distance of 25.00 feet to a railroad spike (set).

THENCE, S 84°-35'-17" E, a distance of 1142.07 feet to a 5/8" iron rod set at the west line of a proposed 1 acre house lot. (This survey).

THENCE, with the said house lot, the following 5 bearings and distances:

N 4°-47'-42" E, 82.26 feet to a 5/8" iron rod (set).

S 82°-12'-18" E, 172.0 feet to a 5/8" iron rod (set).

S 4°-47'-42" W, 253.26 feet to a 5/8" iron rod (set).

N 85°-12'-18" W, 172.0 feet to a 5/8" iron rod (set).

N 4°-47'-42" E, 146.0 feet to a 5/8" iron rod (set).

THENCE, creating a 25 foot wide lane to the 1 acre tract (this survey), N 84°-35'-17" W, a distance of 1142.47 feet to the point of beginning.

Containing in all 1.66 acres.

This description prepared from an actual field survey.

Basis for bearings: Center-line of Township Road 46 = N 5°-44' E.

Prepared by:

*Clayton M. Lee*  
Clayton M. Lee  
Registered Professional Surveyor No. 6181  
May 23, 1988



ORIGINAL STAMP IN GREEN

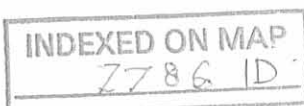

L-1658

FOUND NAIL  
@ P.I. STA. 53+00

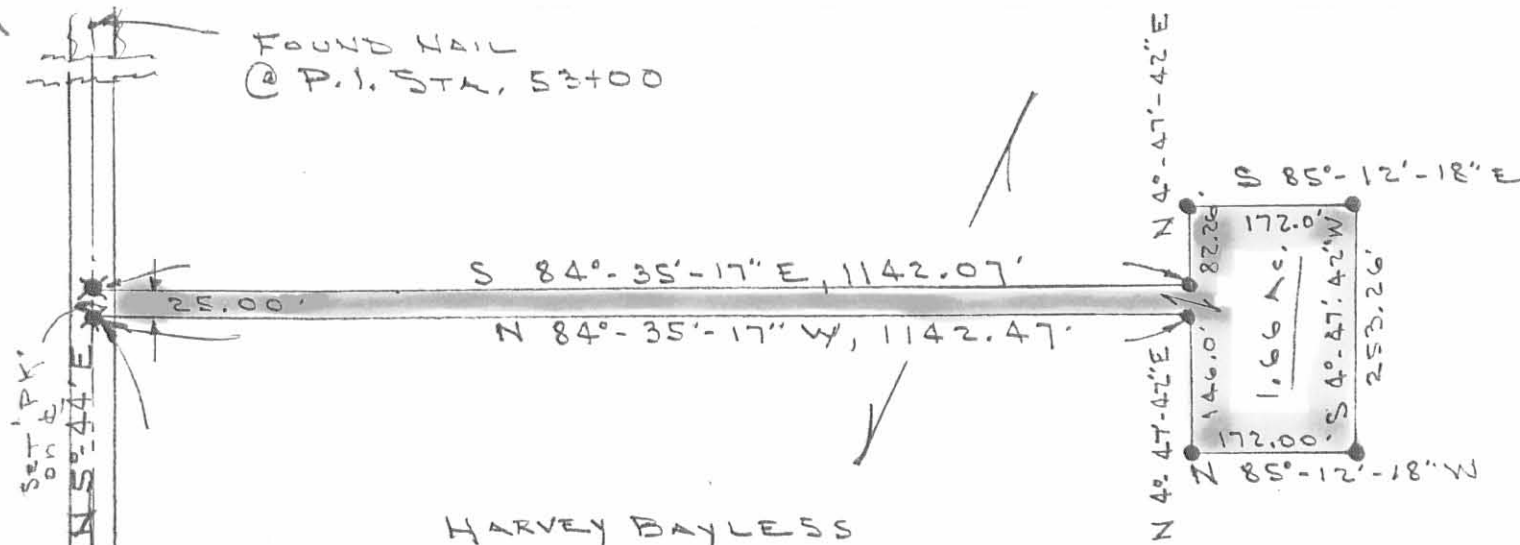

HARVEY BAYLESS  
VOL. 382, PG. 758

SCALE = 1" = 200'

- ⊗ = RR SPIKE (SET)
- = 5/8" IRON ROD (SET)

Co. RD, 46  
1002.3

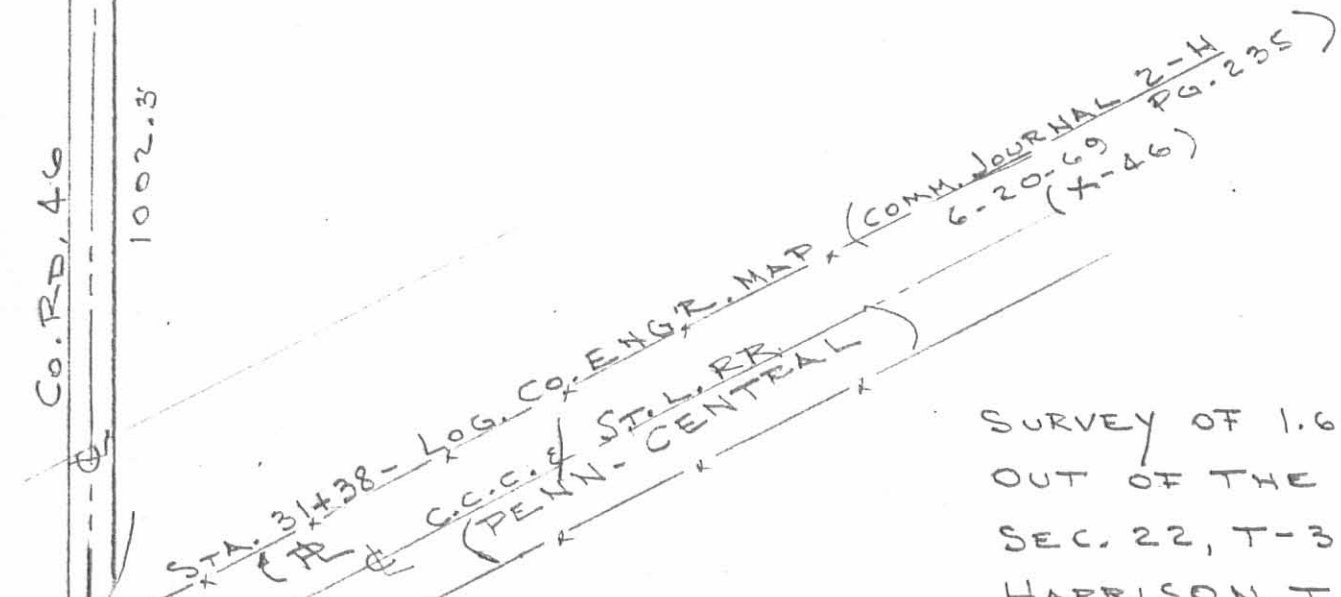

SURVEY OF 1.66 ACRES (1 ACRE PLUS 25 FOOT LANE)  
 OUT OF THE BAYLESS (VOL. 382, PG. 758, PARC. 2, TRACT 1)  
 SEC. 22, T-3, R-14  
 HARRISON TWP., LOGAN COUNTY, OHIO

FOUND  
CONC. MON.  
@ 29+25

By: *Jeffrey I. Lee*  
 JEFFREY I. LEE  
 REG. SURVEYOR 6758  
 5-18-88

INDEXED ON MAP  
 77861P



ORIGINAL STAMP IN GREEN