

REC'D 5-18-99 ONLY OKGCH

**LESLIE H. GEESLIN**

REGISTERED SURVEYOR 5248

P. O. BOX 274

RUSHSVLVANIA, OHIO 43347

TELEPHONE: (937) 468-2793

FAX: (937) 468-2080

ABRAHAM SURVEY

May 18, 1999

The following described real estate situated in the State of Ohio, County of Logan, Township of Harrison, being part of the northwest quarter of Section 15, Town 3, Range 14, M. R. S. and more particularly described as follows:

Beginning at a magnetic nail set in the centerline of County Highway 11 that is N. 89° 49' 26" E. 1223.93 feet from a stone found in the west line of Section 15.

Thence NORTH 1506.24 feet to a 5/8 inch iron bar set, passing a 5/8 inch iron bar set at 20.00 feet.

Thence EAST 380.00 feet to a 5/8 inch iron bar set.

Thence SOUTH 457.19 feet to a 5/8 inch iron bar set.

Thence WEST 230.00 feet to a 5/8 inch iron bar set.

Thence SOUTH 1048.59 feet to a magnetic nail set in the centerline of C. H. 11, passing a 5/8 inch iron bar set at 1028.59 feet.

Thence with said centerline S. 89° 49' 26" W. 150.00 feet to the place of beginning.

Containing 7.600 acres more or less, of which 0.069 acre is in the right of way of C. H. 11.

The above described 7.600 acre tract being part of Richard H. Abraham's 151.509 acre tract as described in O. R. Vol. 225 Page 35.

Bearings are based on an assumed bearing ( S. 89° 49' 26" W. ) for the centerline of C. H. 11 in this field survey by Leslie H. Geeslin, Reg. Surveyor No. 5248 on May 18, 1999.

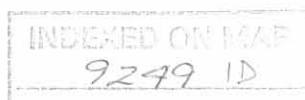

*Leslie H. Geeslin*

WEST LINE SEC. 14

RICHARD H. ABRAMAM  
151.609 AC.  
DE. VOL. 225 PG 35

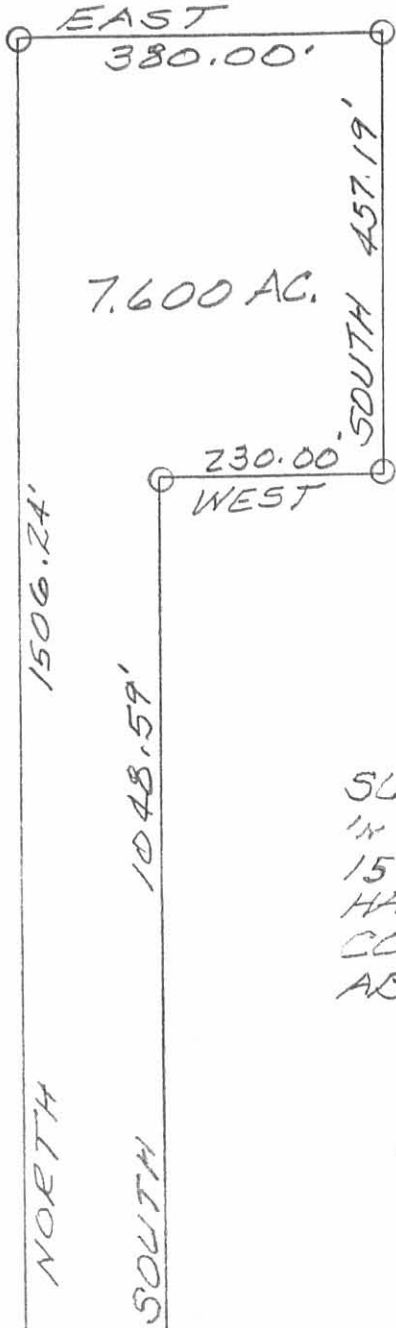

SURVEY OF 7.600 ACRE TRACT  
IN N.W. QUARTER OF SECTION  
15, TOWN 3, RANGE 14, M.R.S.,  
HARRISON TOWNSHIP, LOGAN  
COUNTY, OHIO FOR RICHARD  
ABRAHAM.

MAY 18, 1999  
SCALE: 1" = 200'

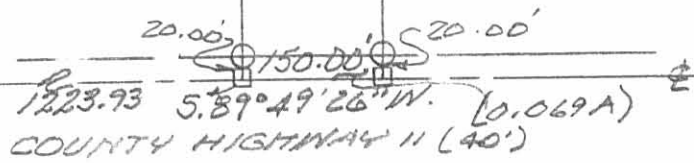
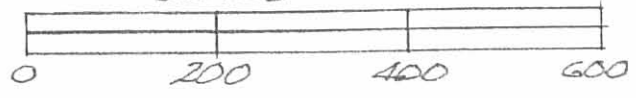

- LEGEND:
- = MAGNETIC NAIL SET
  - △ = STONE FOUND
  - = 5/8" IRON BAR SET



*Leslie H. Geeslin*  
LESLIE H. GEESLIN  
RUSHSVLVANIA, OHIO  
PH 937-468-2793

INDEXED ON MAP  
9249 IP

T.R. 201