

Nov. 24-1931  
 Worm 56  
 Wing at  
 McKirahan.

Crabill Survey  
 Huntsville  
 Lot 80  
 V.M.S. 9904

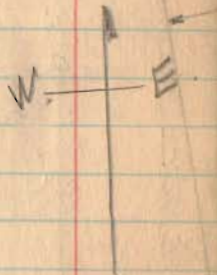

INDEXED MAP  
 1255

Total 0.21  
 0.06 in lot 80  
 0.15 land

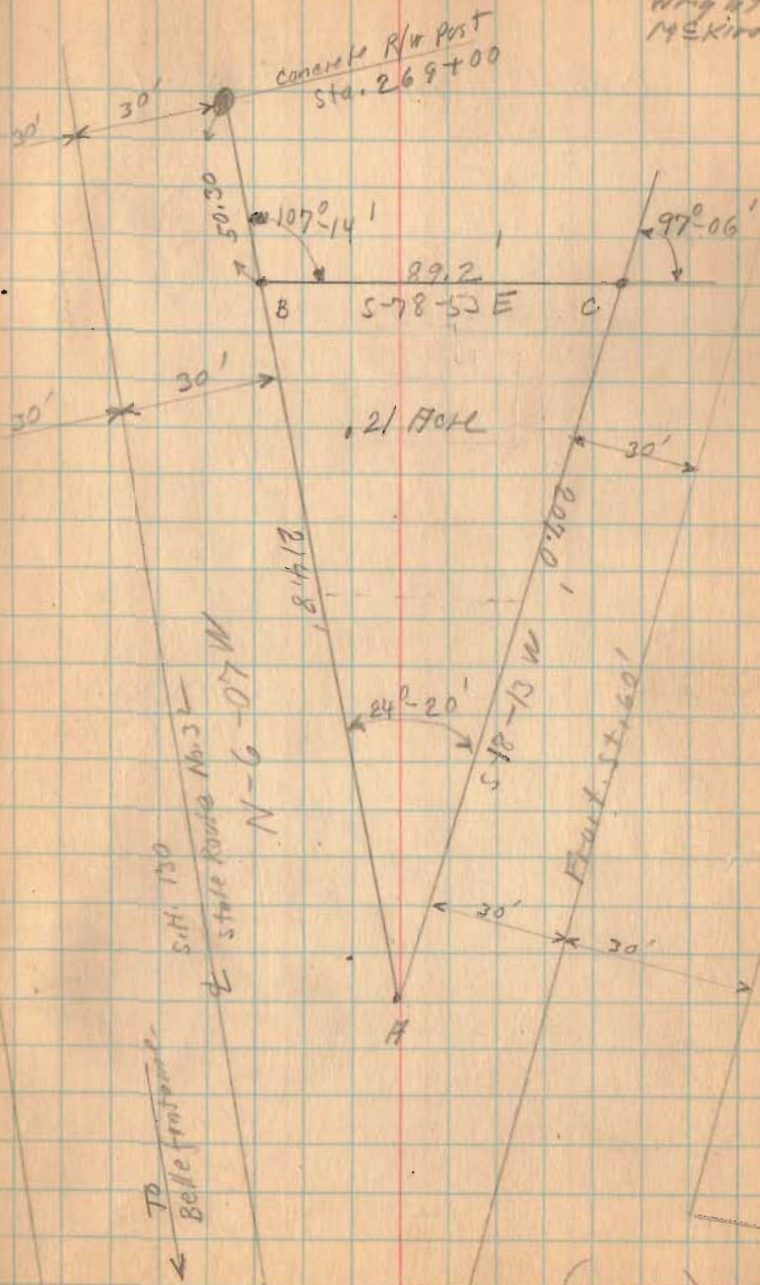

TO Bellefontaine  
 S.H. 150

N 40-9 W  
 State Route No. 3

(over)

Crabill Survey (continued)

11-29-31

57

1255  
INDEXED ON MAP

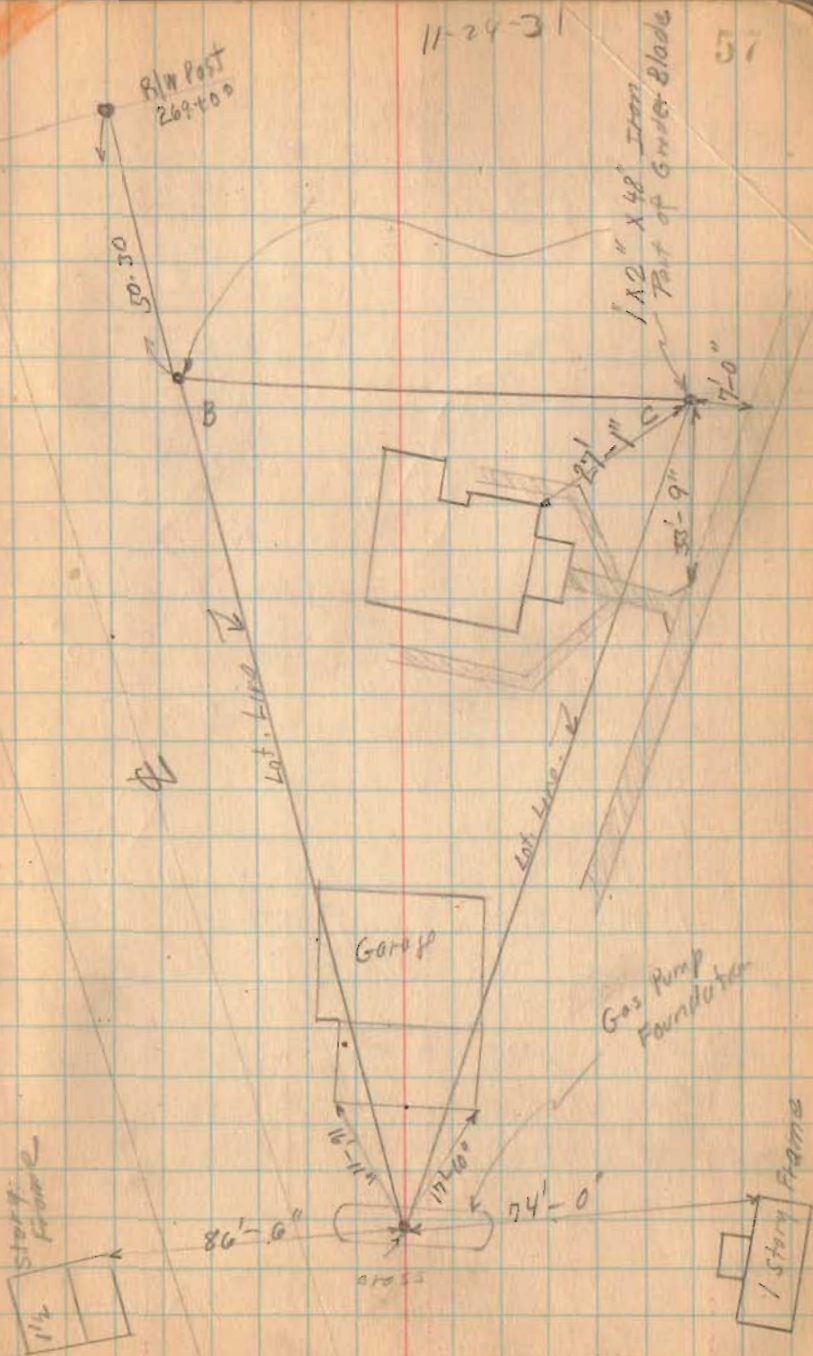

15  
1931

*Crabill*  
Survey - Huntsville

The following described land being in V.M.S.9904, McArthur Township, Logan County, Ohio, and being in Village of Huntsville.

Beginning at a point at the East side of S.H.130 (also known as State Route No.32) and the West side of Fruit St., thence with the East side of S.H. 130 N.6°-07' W. 214.8 feet to an iron, thence S.78°-53' E. 89.2 feet to an iron at the West side of Fruit St., thence with the West side of said Fruit St. S.18°-13' W. 207.0 feet to the place of beginning said tract containing .21 of one acre more or less. The above described tract includes all of lot 80 and is the same tract as surveyed Nov.24,1931 as shown in Logan County Surveyor's Book No.512 Page 56.

1255 1D

INDEXED ON MAP.

6

FB 512

Crabill Survey  
Huntsville  
Lot 80  
V.M.S. 9904

Nov. 24-1931  
Wagon 56  
Wing at  
McKinnon

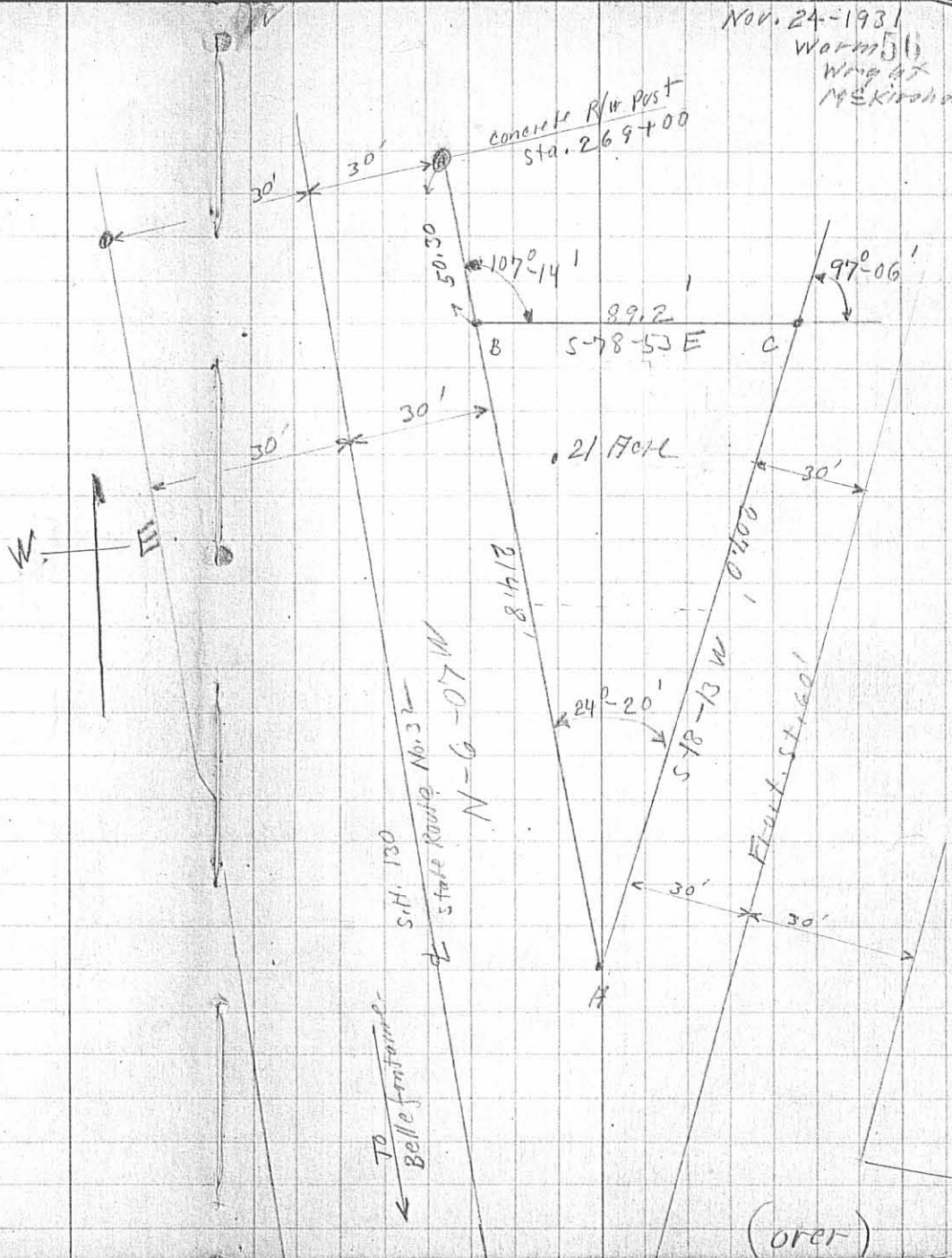

INDEXED ON MAP  
1255 IP

Total 0.21  
0.06 in lot 80  
0.15 land

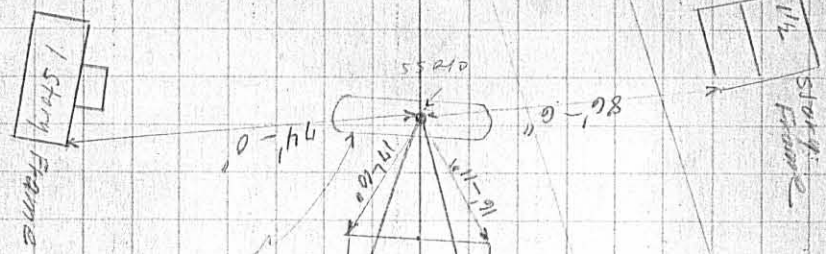

Gas Pump  
Foundation

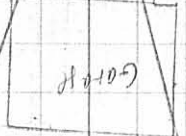

Lot Line

Lot Line



7-0"

1 X 2" X 48" Steel  
Part of Girder Blade

8 1/4 Post  
269400

11-29-31

Crabill Survey (continued)

INDEXED ON MAP  
1255  
1P2