

PT. LOT 145-146
HUNTSVILLE, OHIO
October 17, 1970

EAST 1/2

The following described real estate situated in the Village of Huntsville, McArthur Township, Logan County, Ohio and being the East 1/2 of lots 145 and 146 of Brooks Allotment as shown in Logan County Recorders Plat Book D, Volume 4, Page 53 and being more particularly described as follows:

Beginning at an iron bar in the west line of a 16½ foot alley at the northeast corner of said lot 146; thence with the west line of said alley S.16° 46'W. 135.8 feet to the point of curve of a curve to the right having a central angle of 80° 00' and a radius of 5.0 feet; thence with said curve to the right southwesterly to the point of tangency of said curve and in the north line of High Street; thence with the north line of said High Street and the south line of said lot 145, N.83° 14'W. 90.8 feet to an iron bar; thence N.16° 46'E. 140.0 feet to an iron bar in the north line of said lot 146; thence with said north line S.83° 14'E. 95.0 feet to the place of beginning.

INDEXED ON MAP
2467 1D-1

PT. LOT 145-146
HUNTSVILLE, OHIO
October 17, 1970

WEST 1/2

The following described real estate situated in the Village of Huntsville, McArthur Township, Logan County, Ohio and being the West 1/2 of lots 145 and 146 of Brooks Allotment as shown in Logan County Recorders Plat Book D, Volume 4, Page 53 and being more particularly described as follows:

Beginning at an iron bar in the east line of Emory Street at the northwest corner of said lot 146; thence with the north line of said lot S.83° 14'E. 95.0 feet to an iron bar; thence parallel with the east line of said Emory Street, S.16° 46'W. 140.0 feet to an iron bar in the north line of High Street and the south line of said lot 145; thence with the northline of said High Street N.83° 14'W. 83.1 feet to the point of curve of a curve to the right having a central angle of 100° 00' and a radius of 10.0 feet ; thence with said curve to the right northwesterly to the point of tangency of said curve and in the east line of said Emory Street; thence with said east line N.16° 46'E. 128.1 feet to the place of beginning.

INDEXED ON MAP

2467 10-2

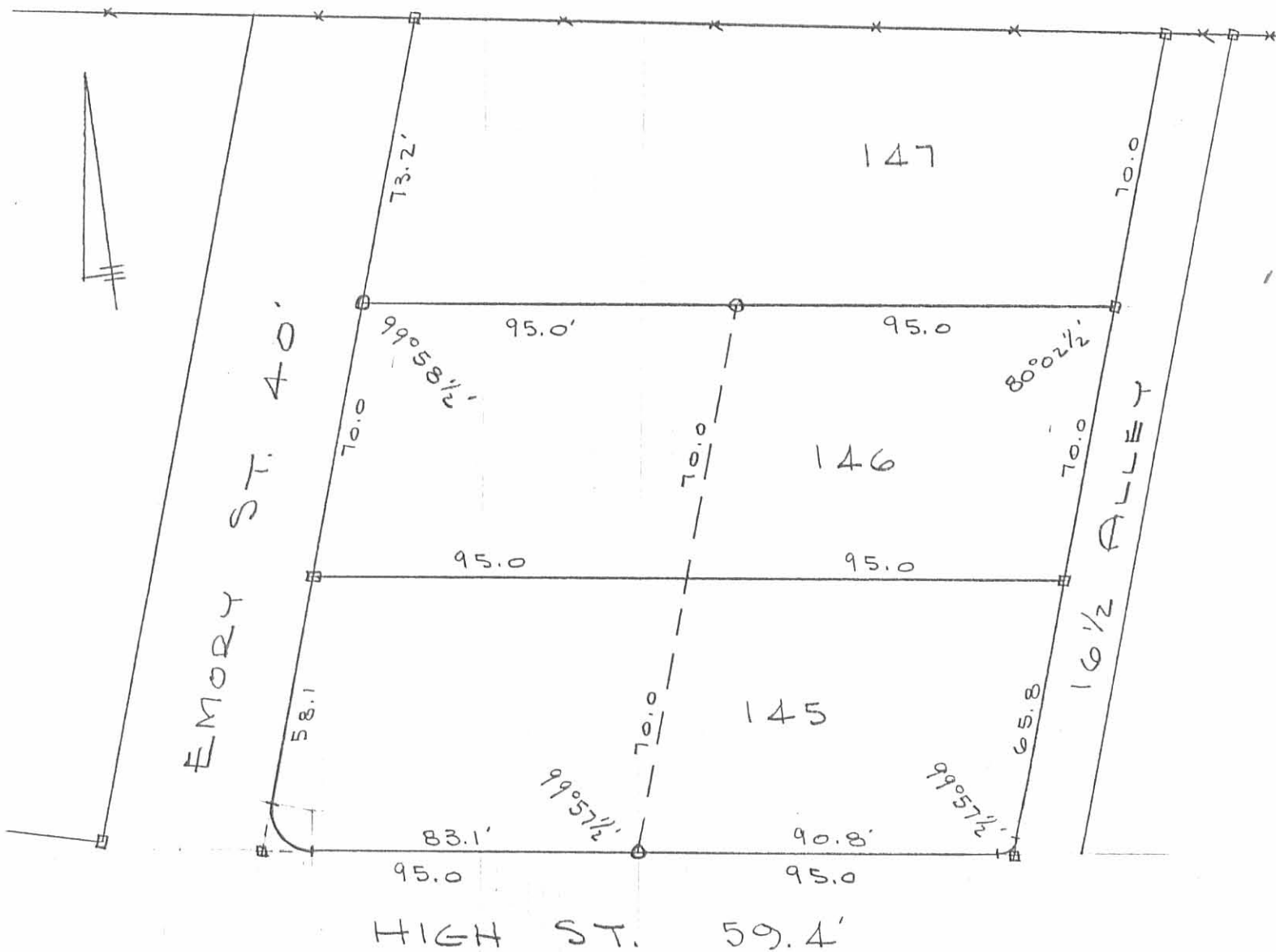

SURVEY OF LOTS 145-146
 HUNTSVILLE, OHIO
 OCTOBER 17, 1970
 SCALE 1" = 40'

□ = 5/8" ∅ BAR FOUND
 ○ = 5/8" ∅ BAR SET

DAN L. DODSON
 REG. SURVEYOR 4270
 BELLEFONTAINE, O
 F.B. 17/56

INDEXED ON MAP
 2467 1P

FRUIT ST.

56

55

54

57

58

59

Mulberry St.

60

66

67

68

69

298.6

1739.48

Line of future st.

Iron

1" = 60'

Shaded area to be vacated.

WELCH & SHAFFER ADDITION

HUNTSVILLE, OHIO

INDEXED ON MAP
2467 2P

Lot 146-145
 Brooks Allot
 HUITSVILLE, O.

- A = $\frac{5}{8}$ " ϕ BAR FOUND 0.4' N. OF FENCE
 B = " " "
 C = " " " BENT
 D = " " " " (STRAIGHTENED)
 E = " " " "
 F = " " "
 G = $\frac{5}{8}$ " ϕ BAR SET
 H = $\frac{5}{8}$ " ϕ BAR FOUND IN FENCE
 I = " " " 0.4' N. OF FENCE
 J = $\frac{5}{8}$ " ϕ BAR SET
 K = $\frac{5}{8}$ " ϕ BAR SET
 L = $\frac{5}{8}$ " ϕ BAR FOUND NOT IN LINE
 WITH "E-K-D"

Dutton
 Artin

10/17/70 56
 500

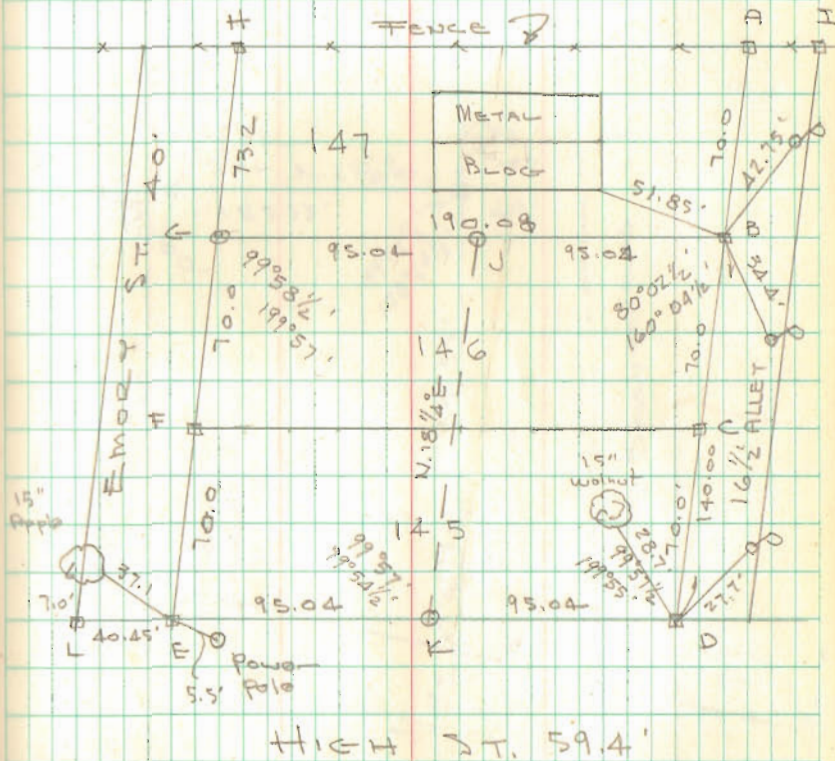

INDEXED ON MAP
 2467