

Lots 141pt & 142pt
Myers Additon
Village of Huntsville

December 13, 1971

The following described real estate situated in the Village of Huntsville, Township of McArthur, County of Logan, State of Ohio and being a part of Virginia Military Survey No. 9904 and being parts of Lots 141 and 142 in Myers Additon to the Village of Huntsville as recorded in Plat Book 4 Volume D Page 21, Logan County Recorders Office, said tract being more fully described as follows:

Being 32.00 feet off the west side of Lot No. 141 and 45.00 feet off the east side of Lot No. 142 as the same is known and recorded.

I hereby certify that this is a true and accurate description of a survey made by me on December 11, 1971.

Daniel E. Gilbert

Daniel E. Gilbert, P.S.
Reg. Sur. No. 5402
1041 N. Main St.
Bellefontaine, Ohio 43311

INDEXED ON MAP

4953 ID

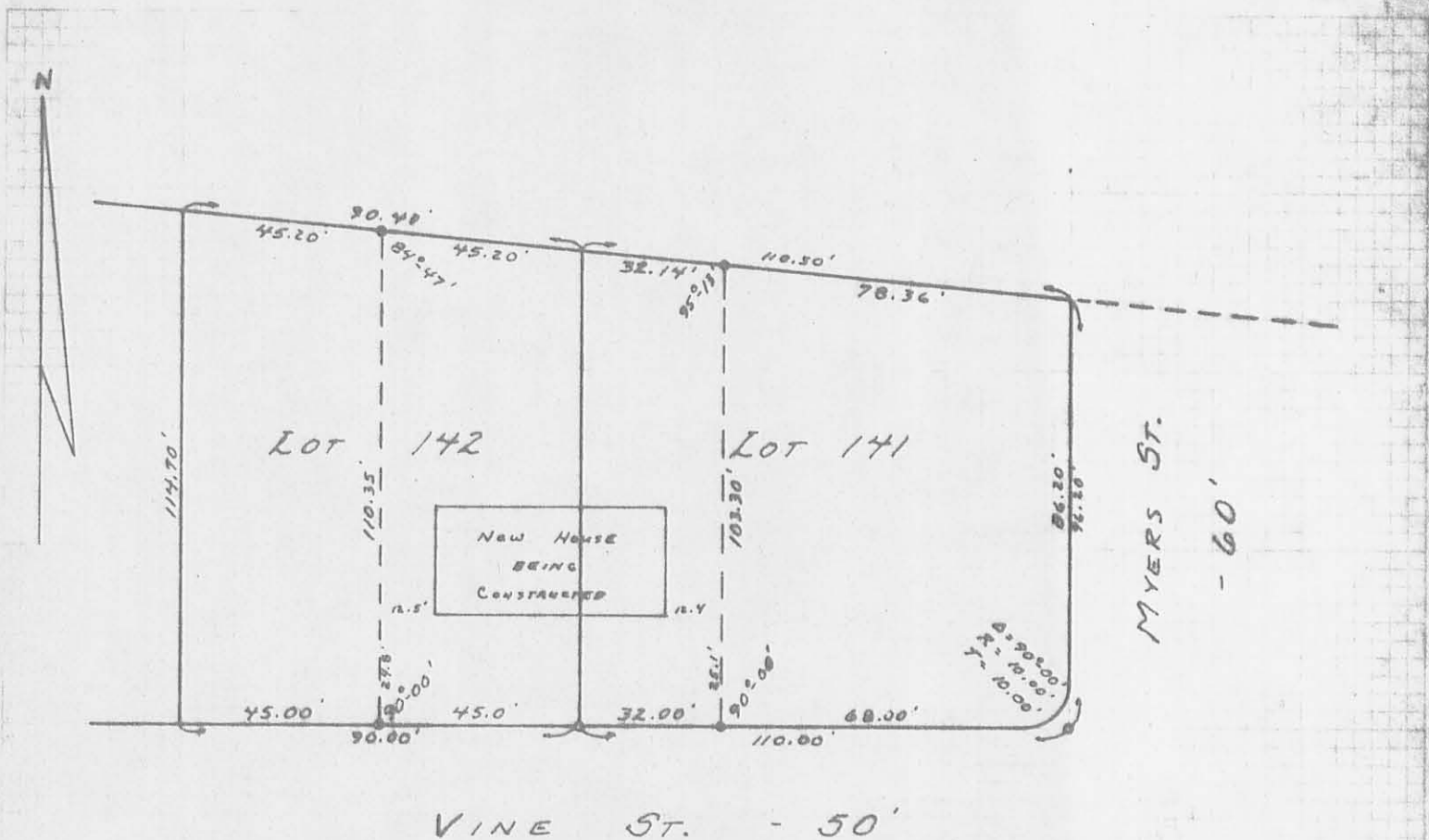

- - 5/8" IRON BARS FOUND.
- - 3/8" IRON BARS SET.

REFERENCE:
 MYERS ADDITION - HUNTSVILLE.
 PLAT BOOK 7 VOL. D PAGE 21.

SURVEYED AND PLATTED BY:
 DANIEL E. GILBERT, P.S.
 REG. SUR. No. 5402
 1041 N. MAIN ST.
 BELLEFONTAINE, OHIO 43311



LOT 141 - 142 E&L SURVEY
 MYERS ADDITION
 V. M. S. No. 9904
 VILLAGE OF HUNTSVILLE
 M.S. ARTHUR TOWNSHIP
 LOGAN COUNTY, OHIO
 DECEMBER 11, 1971

INDEXED ON MAP

4953 IP SCALE: 1" = 40'

MAP ROOM

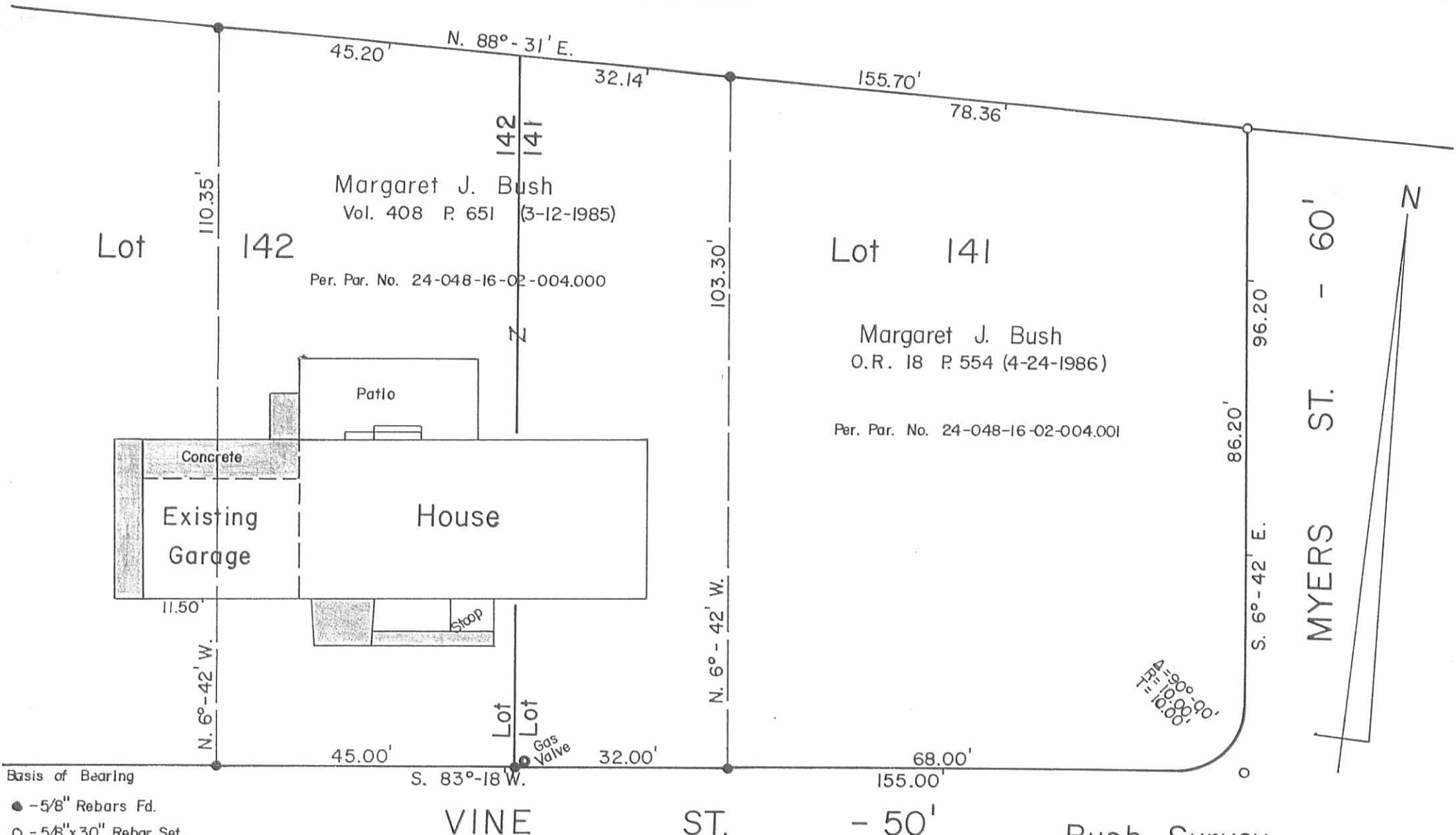

Basis of Bearing

- - 5/8" Rebars Fd.
- - 5/8" x 30" Rebar Set.

Daniel E. Gilbert
 Daniel E. Gilbert, P.S.
 Reg. Sur. No. 5402
 400 N. Park St.
 Bellefontaine, Ohio
 43311

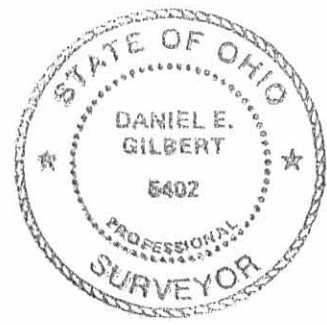

INDEXED ON MAP
 4953 2P

Bush Survey
 Lots 141-142 Part
 Village of Huntsville
 McArthur Township
 Logan County, Ohio
 February 7, 1990

Scale: 1" = 20'

090-011

Myers Survey Huntsville July 1953 0.37 Acre

The following described land in the Village of Huntsville, McArthur Township, Logan County Ohio and being in V.M.S. 9904

Beginning at an iron pipe at the S.E. corner of Lot Number 75 and at the North edge of Vine Street thence with the North side of said Vine Street produced N. 83 - 20 E. 267.00 feet to an iron pipe said pipe being the beginning point of this survey and being the S.E. corner of Tyson's 0.20 acre tract thence again with the North side of Vine Street produced N. 83 - 20 E. 120.00 feet to an iron pipe thence N. 6 - 40 W. 127.50 feet to an iron pipe in the south line of John Carter's 7.71 acre tract thence with the south side of said Carter land S. 88 - 19 W. 120.30 feet to an iron pipe at the N.E. corner of said Tyson 0.20 acre tract thence with the east side of said Tyson land S. 6 - 40 E. ^{138.70}~~130.70~~ feet to the place of beginning said tract containing 0.37 of one acre.

cc
Harry Dysert
Dept. Logan County Engineer.

New lots 143 and a part of
Lot 142 (8-21-62) D.E.G.

Not Indexed

INDEXED ON MAP

INDEXED ON MAP
4953 3D