

Bellefontaine

6+94  
stone

IP  
(873) Zanesfield ex  
Jefferson Twp  
VMS 2127

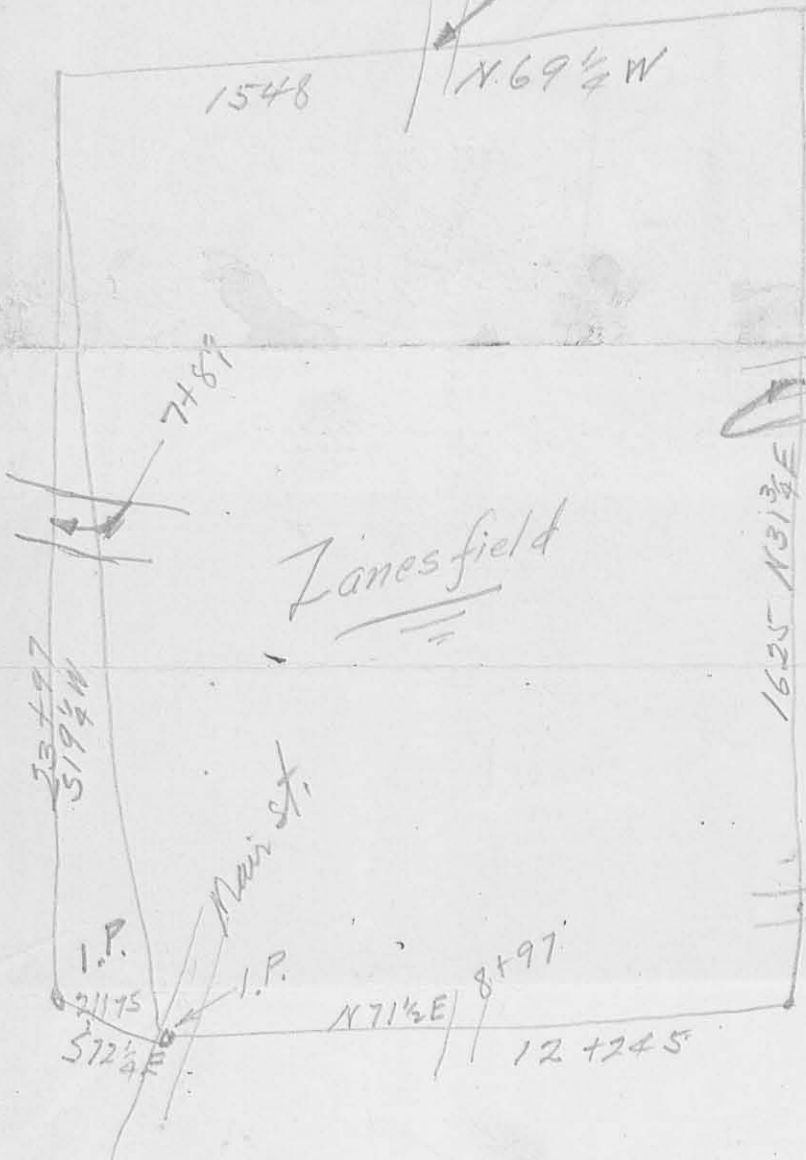

Bristle Ridge

Zanesfield

Main St.

Mudelle Run

126-499

2664  
250  
252

Beginning at the NW Corner of a tract of land formerly belonging to Geo Wilson and later transferred to Luke Richelderfer thence S 72 E 239 feet to the west line of Sandusky road thence S 4 1/2 E along west property line of Sandusky road 310.2 feet thence S 9 W 28.4 feet thence N 70 3/4 W 360.6 feet thence N 16 E 315.4 feet to place of beginning containing 2 1/6

127 338

Beginning at a stone on the south bank of a ditch on the property line of a tract of land owned by Mrs Pearce and also situated at the North Corner of a tract of land owned by Charles W Polk; thence N 71 1/2 W 445 feet to O H Fairbanks land thence S 18 1/2 W 556 feet thence S 71 1/2 E 445 feet to the N West Corner of area 556 feet to place of beginning containing 5.7 acres more or less.

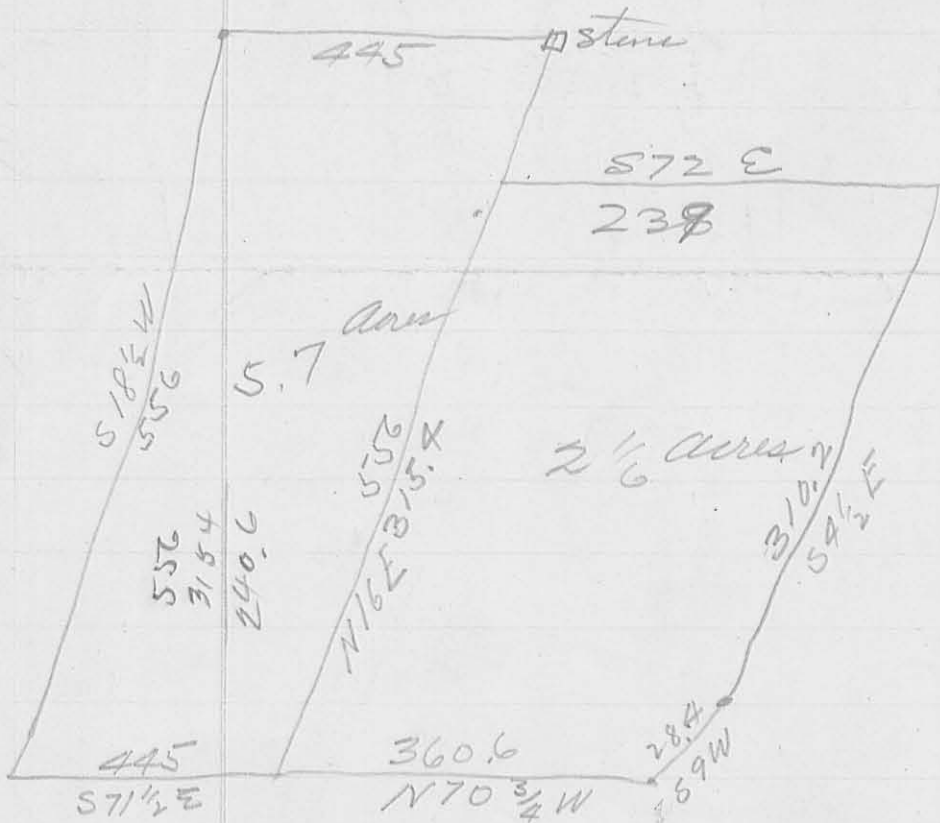

INDEXED ON MAP  
873 2D