



Road No. 5

173+00

167+00

1362

INDEX FOR MAP

4/25/34 4/2/32

66



M. Holyman  
167+05  
14+35  
\* \* \* \* \*  
M. S. V. V. V. V.

R. A. Troyer  
14+35  
167+05  
M. S. V. V. V. V.

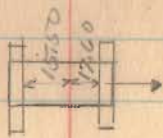

165+88  
12+12  
STONE ARCH  
No. 5-3120





Room No. 5

183+59

2000+26.16  
351+73  
2752+04.16

24+26.16  
315+78  
29+77.94

181+49

27+77.94  
2+07.82  
29+85.76

29+87.16  
2+31  
32+18.16

177+97

INDEXED ON MAP

4/25/34

4/2/32

43

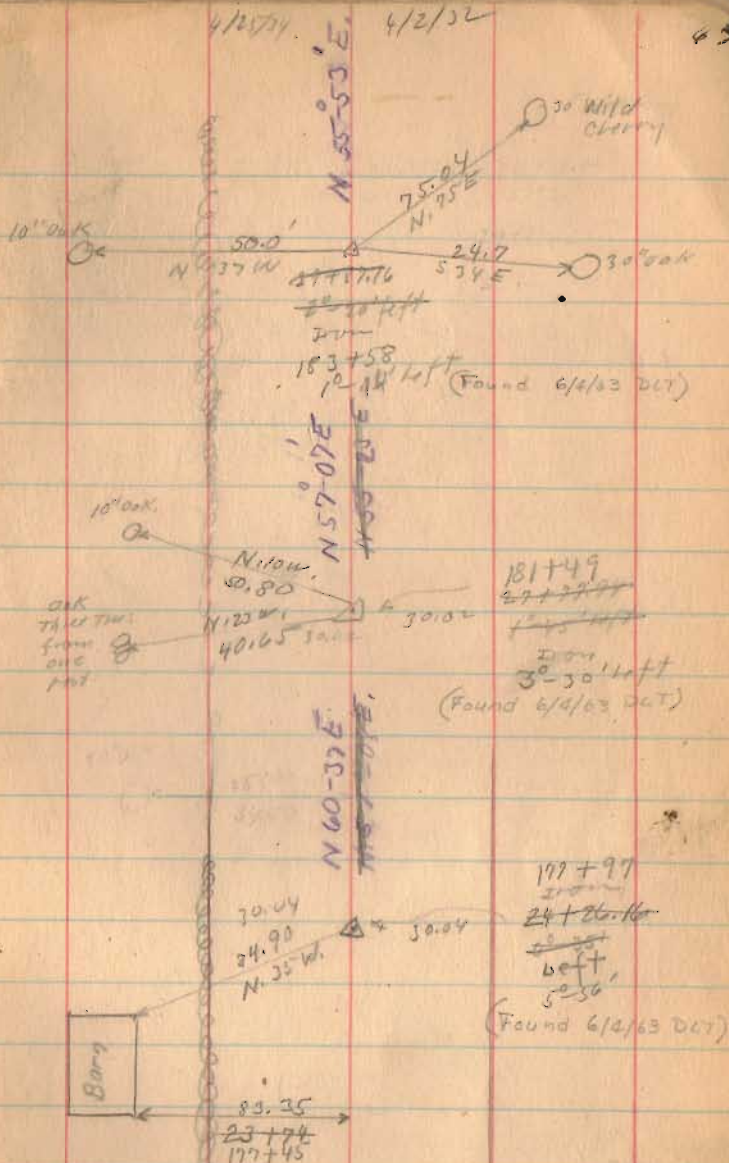

Road No 5

204+00

197+00

191+00

188+96.4

185+89

1362

INDEXED ON MAP

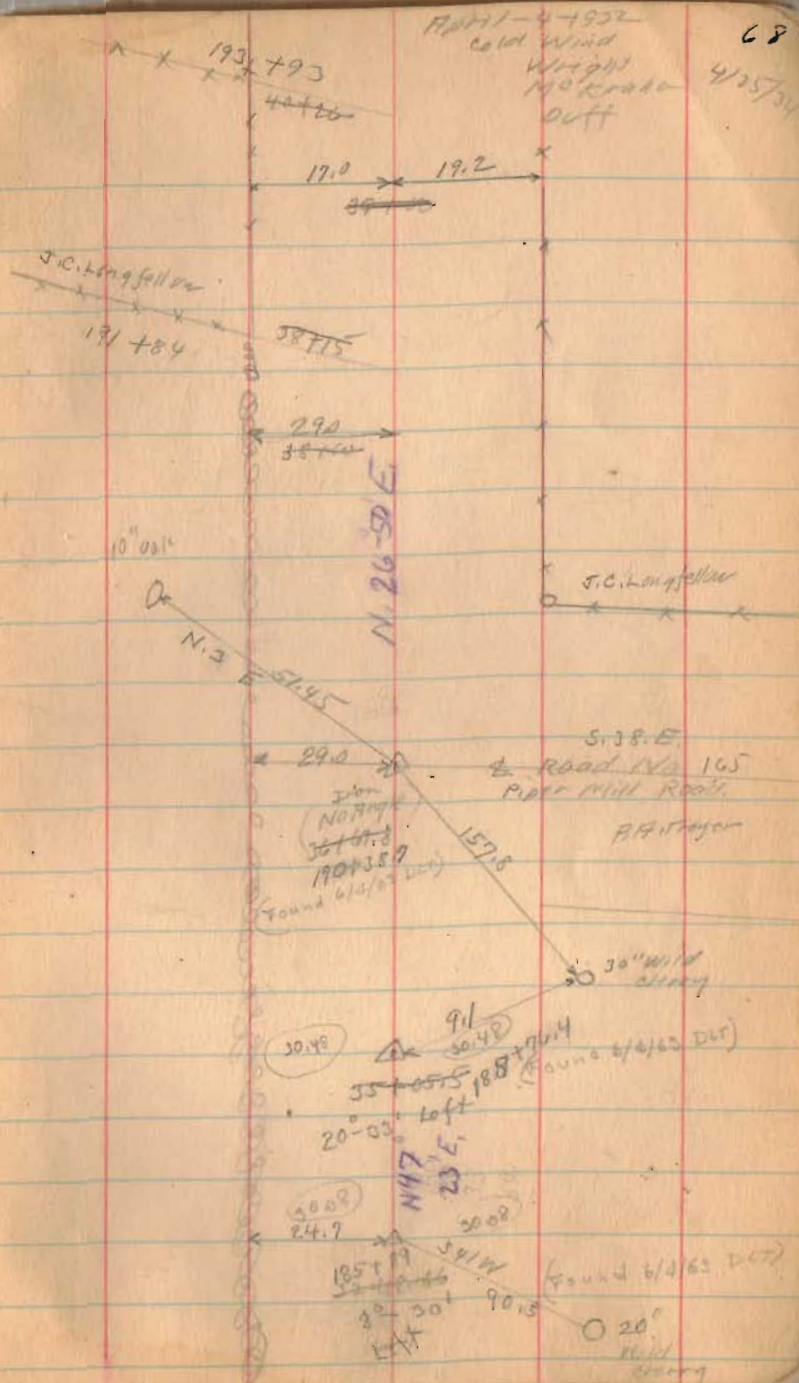



Road No. 5

217+80

214+79

210+50

1362

INDEXED ON MAP

69

4/25/34

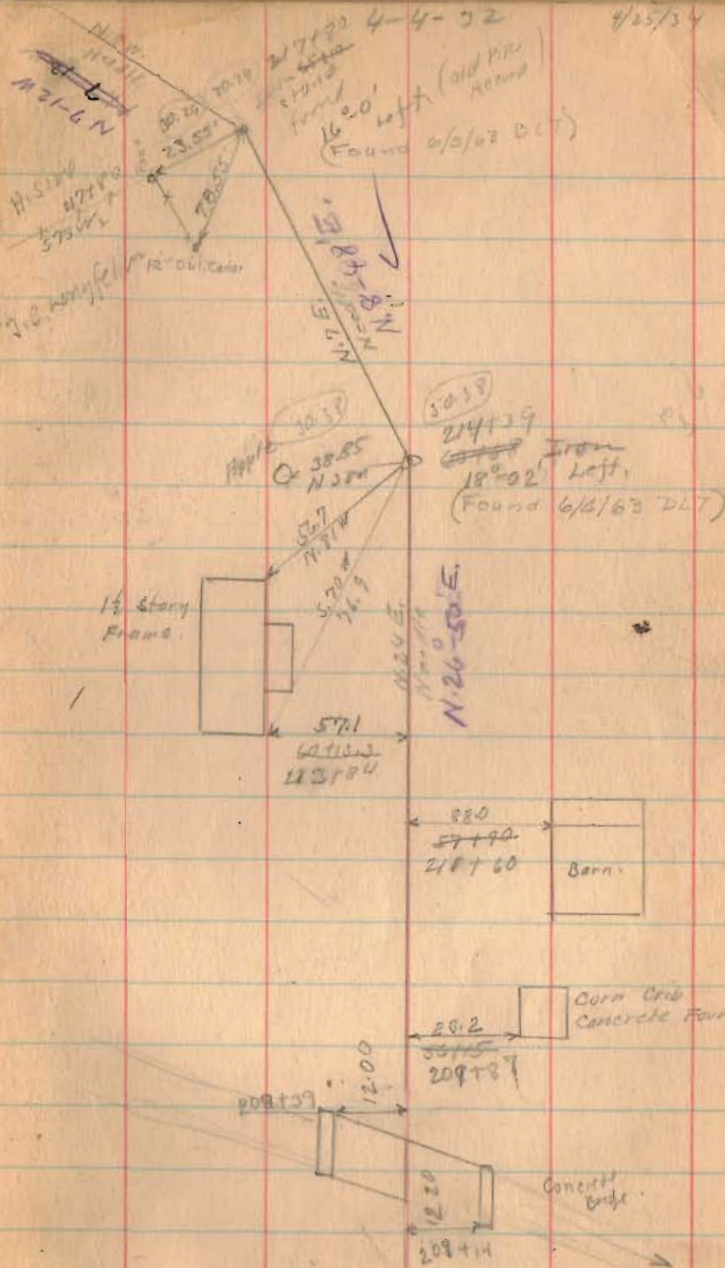

Road No. 5

236+86

230+00

229+00

223+71

1362

INDEXED ON MAP

4/25/54 7/1

IT  
230+00  
11° 03' Right  
(Found 6/5/62 Det)

IT  
229+00  
10° 24' Right  
(Found 6/5/62 Det)

IT  
223+71  
Road 190  
223+40

N 38-15 E  
N 22 E  
N 12 E

N 27-12 E  
N 12 E  
N 15 E  
N 12 E

N 16-4 P E  
N 15 E  
N 12 E

IT  
223+71  
24° 00' Right  
(Found 6/2/62 Det)

N 17-12 W

TO THE CENTER...



Road 5

260+00 90° from Bank site

253+00

257+40

90° Bank site

247+40

242+00

1362  
INDEXED ON MAP

71

25140  
236786  
TUE 4

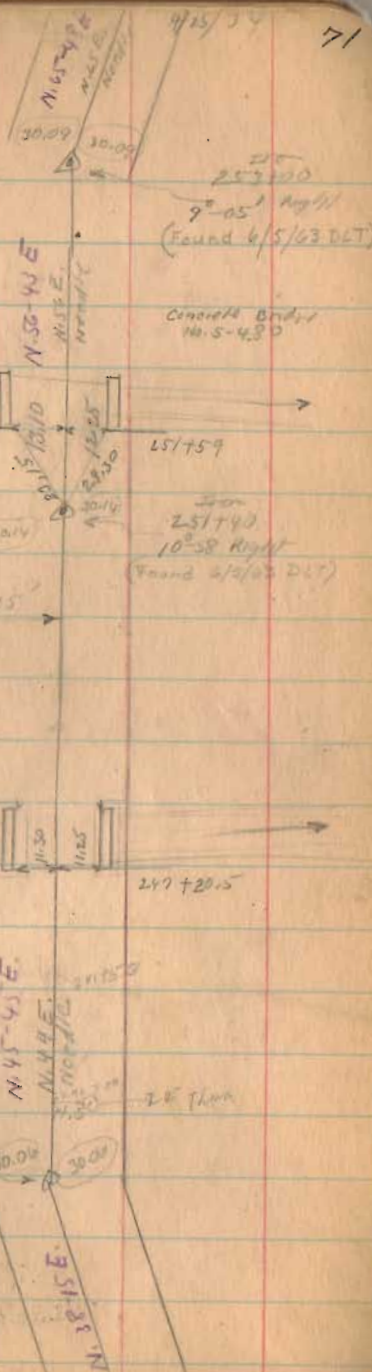





Road 5

276+83  
275+68  
117

275+68  
270+53  
513

278+60

275+68

272.55.0  
70 36.5  
198.5

1362

INDEXED ON MAP

275-5  
242  
13.5

4-26-39

21  
10

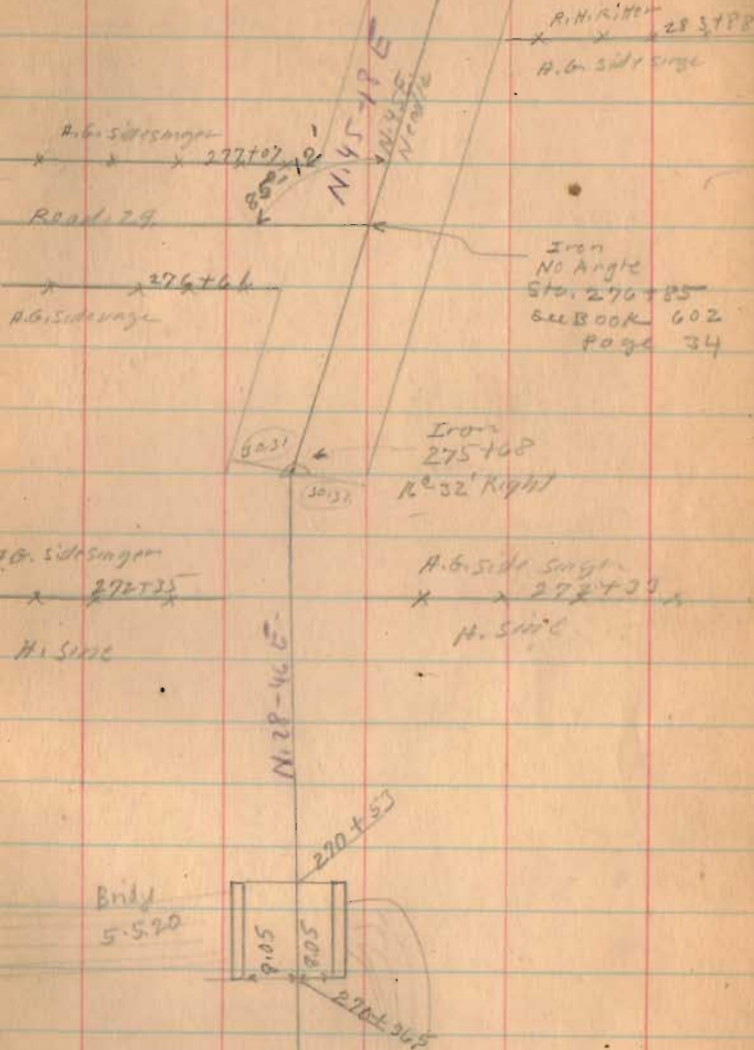

Road 5

308+50

304+25

90° Transit

298+00

293+83

90° Transit

289+00

286+00

90° - E. exact c

1362

INDEXED ON MAP

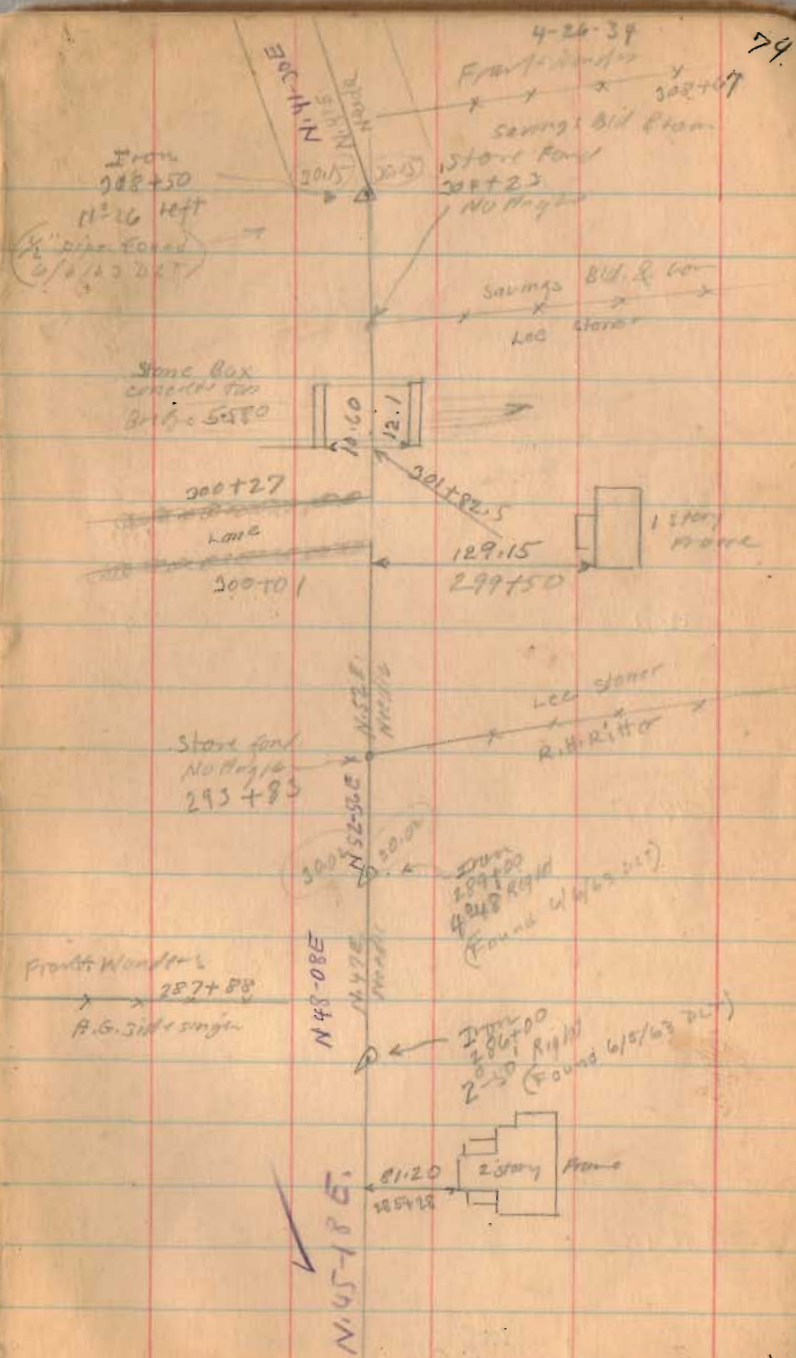





Road 5

349+00

342+00

335+90

90° Backsite

X-182 => R/W 182 = 60'

1562

INDEXED ON MAP

Starb Arch  
Bridg 5445

Goose Creek

4/20/34

342+00

76

0208K 907

RA 5/16/34  
Iron Fnd  
7-10-73  
P.R.C.

342+43

348+00

Wells  
1907  
COP

N. 25°-08'E, 14.70'  
N. 25'E.  
North

10.00

335+90

2007  
335+90  
151' Right  
Found 6/6/62 DAT

Joseph Shook

335+27

Road 182

60' Book 607 P. 182

335+47

335+40

Neil Fnd. 3-10-73  
P.R.C.

1/2 story  
Frame



Approx 125'  
333+74

Elinor Gudwin

329+11

Wood 185

Elinor Gudwin

329+11

Wood 185

N. 23-17 E.



Road 5

361+90  
35  
361+54.9

369+00

364+64

361+90

355+00

1362

INDEXED ON MAP

May-2-1934  
Clear  
Wright  
Mills  
Rothchild  
Henry

77

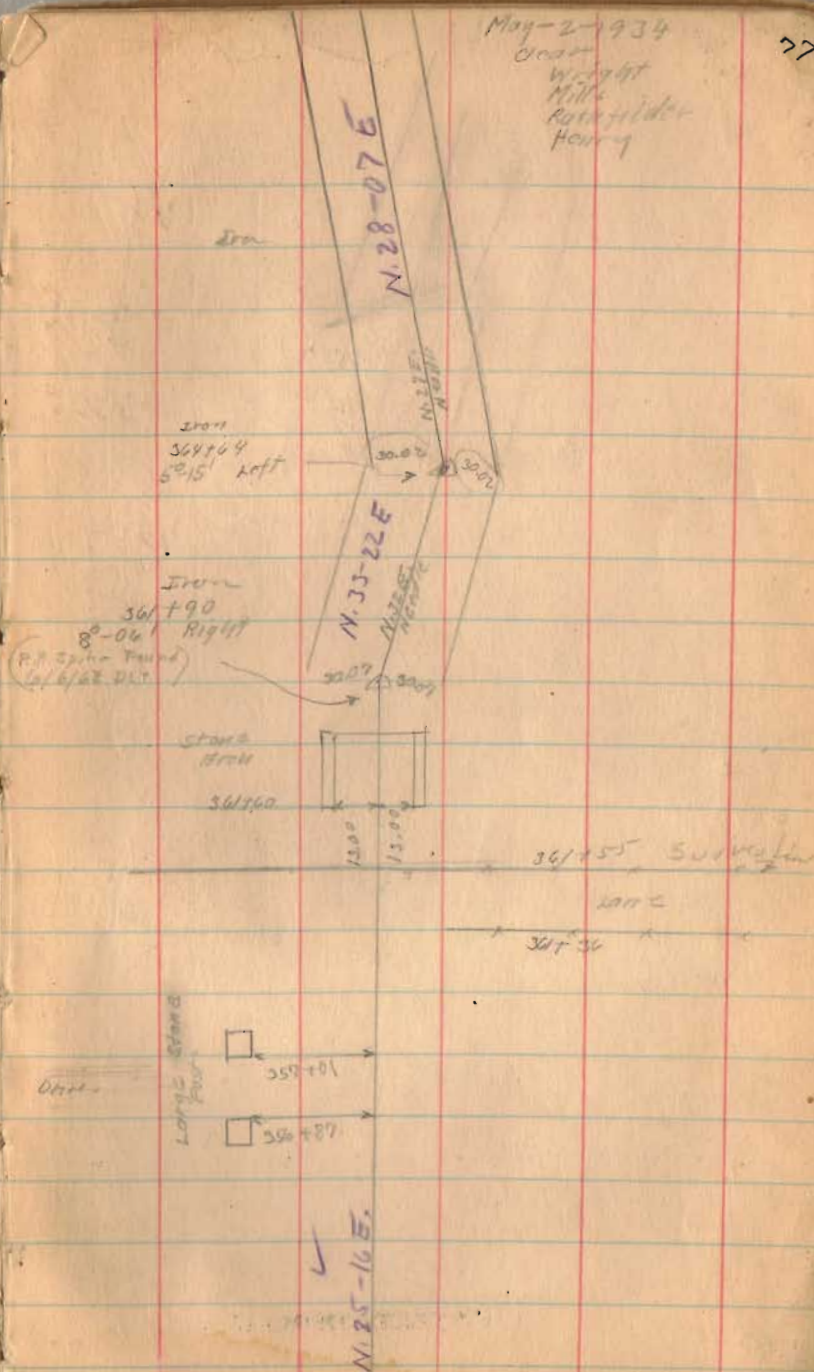





Roads

Continued in

Book 559 Page 41

388+00

382+00

1362

INDEXED ON MAP



See Book 509  
Page 67-68

T.B. Wickham  
x x 387+02  
Jacob Small

Jacob Small  
x 387+14  
Lane  
E.T. Favett

E.T. Favett

379+33  
Lane  
x 387+42  
Frank Wanders

5-2-34  
388+69

388+03  
B. Cushman

388+06  
B. Cushman

Length 38869 Feet  
Length 7.3615 Miles  
7.36

R. P. Spivey  
Sci. 11-11-54  
D. E. Johnson

N.W. E.  
N. 11-11-54  
361.75

1000 1000  
350  
R/W Mont.  
Sta. 378+76.75  
= 380+08.05

FBK  
623  
P. 41

R. P. Spivey  
Sci. 11-11-54  
D. E. Johnson



May - 12 - 1951  
 clear - cool  
 F. F. Wright  
 Grover Wilgas

80

Kennedy survey  
 Bookscreek Tap.  
 V. M. S.

See Pages 63 and 64  
 This Book for Road survey

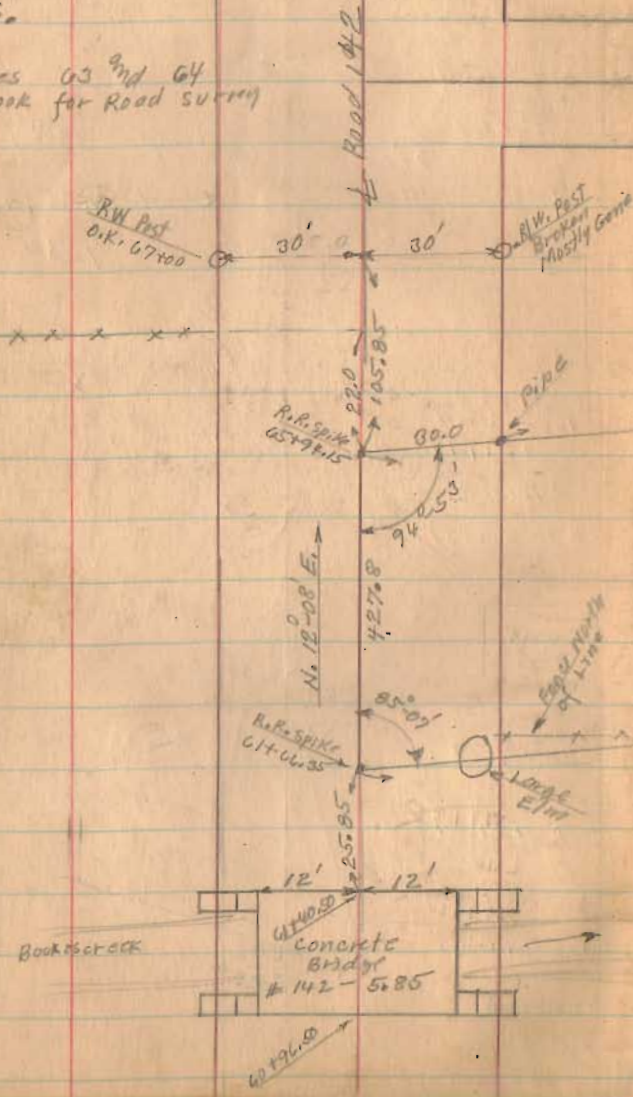

Road 142

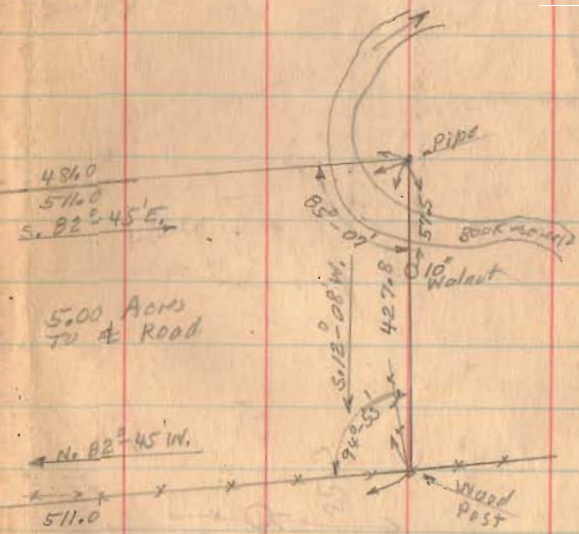

5.00 Acres  
 TO ROAD

$$\cos. 4^{\circ}-53' = .9964$$

$$427.8 \times 511.0 = 218606 \times .9964 = 217819$$

$$\frac{217819}{43500} = 5.0004 \text{ Acres}$$