

Road 153

60' Commissioners Journal 3 Page 138

June - 1833

Old Notes Book 373 p. 372

Jan. 19-1934
Clear
wright
stone
mills
Rothfelder

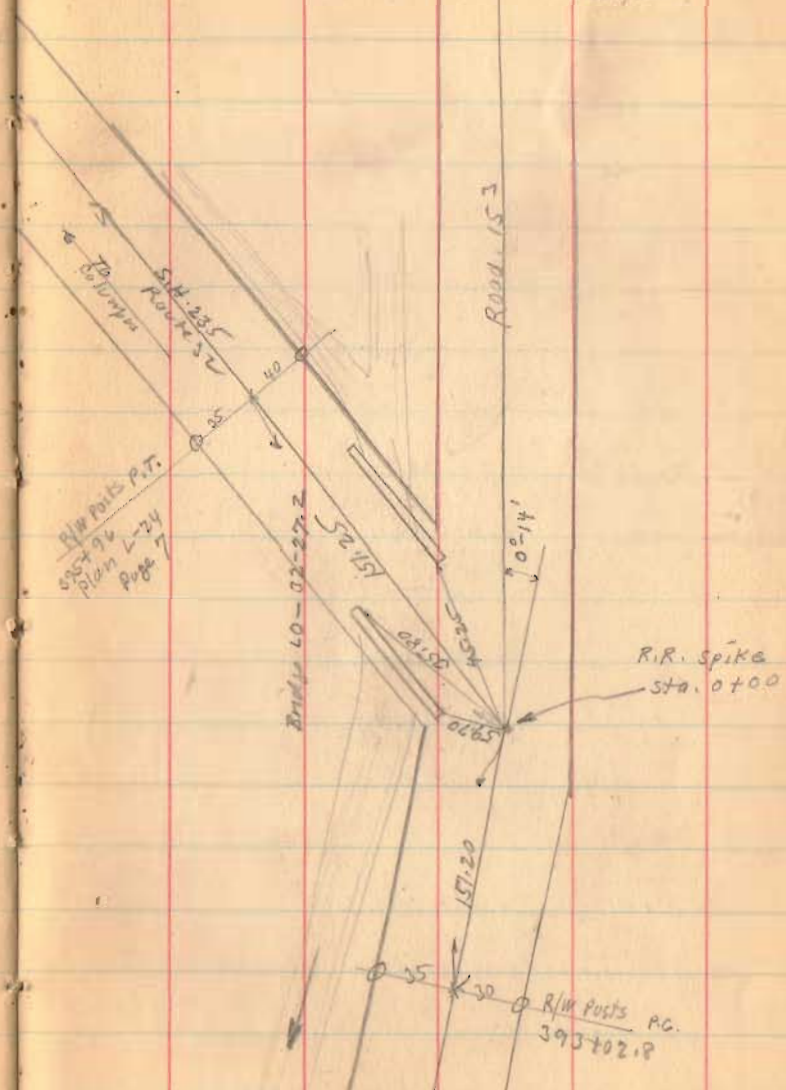

1536
INDEXED ON MAP

Road 15

14+00 Right Only

8+00 Right Only

2+00 Right Only

Monuments 30' from $\frac{1}{2}$
for 60' road.

1536
INDEXED ON MAP

G.E. DUNAWAY

14+93

1-19-54

14+93
R.K. Smith
NO. 147

31

14+93 (Road 147)

See B-144

375

Page 28

See F.B. 451 P. 38

Open ditch

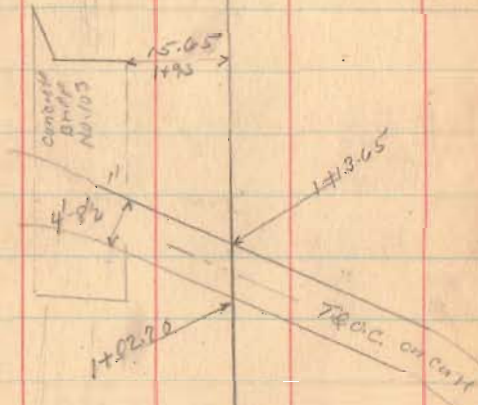
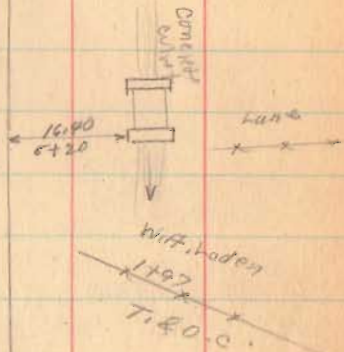

Sig. E.
Noodle

Road 153

lane

45+00

Right Only

39+50

Right Only

33+00

Right Only

27+00

Right Only

20+00

Right Only

1536
INDEXED ON MAP

1-19-54

I.R. & M. Huesey

48+23

B. Taylor

Iron set

Mar 11, 1952 C.E. Keyser

Sta 48+21.7

lane



Bridge 153-0.80

39+70

39+79

R.R. SP19

39+50

0'-06" Right

39+92

Cross on wall

Open Ditch

39+15

30'

B. Taylor

28+17

GE Overway

I.R. & M. Huesey

28+19

W.A. Loder

Iron set

Mar 11, 1952 C.E. Keyser

Sta 28+16.6

33

bridge
wood
floor

lane

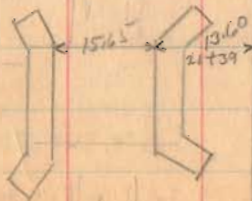

Road 153

58+50

56+00

52+00

Right Only

1536
INDEXED ON MAP

1-19-34

28

Samuel Banta

Nelson Johnson

Bridge
145-0.05

Road 145

106.25

107.10

H.R. & M.L. Hussey

Marrow Valley
School
Dist. road

18.95

31.90

56+6.9

Brick
lot

107.05

X X X X X
57+00

H.R. & M.L. Hussey

R.R. Spine

57+97

1247 Right

Clayton

52+50

Side
road

R.R. Spine

58+00

0°54' left

70

42" C.I.P.P.

Fall 10

Long

51+00

Road 153

63+00

1536
INDEXED ON MAP

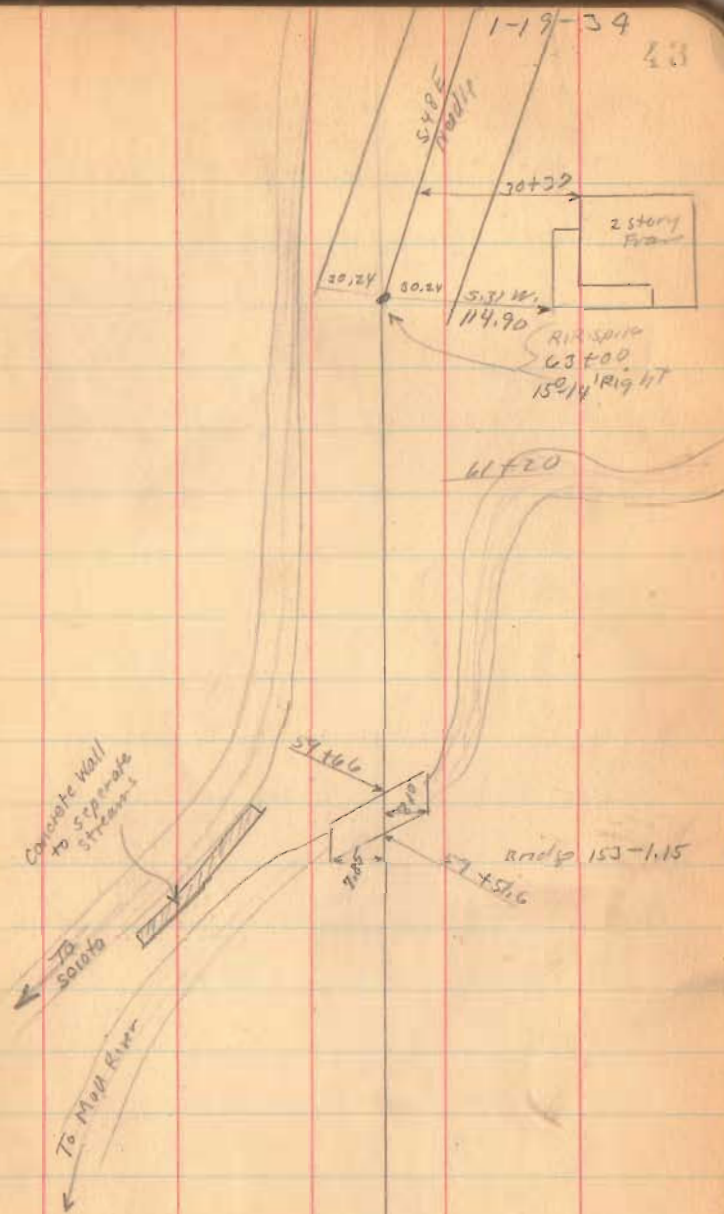

Flood. 153

69700

65700

1536
INDEXED ON MAP

1-19-34

24

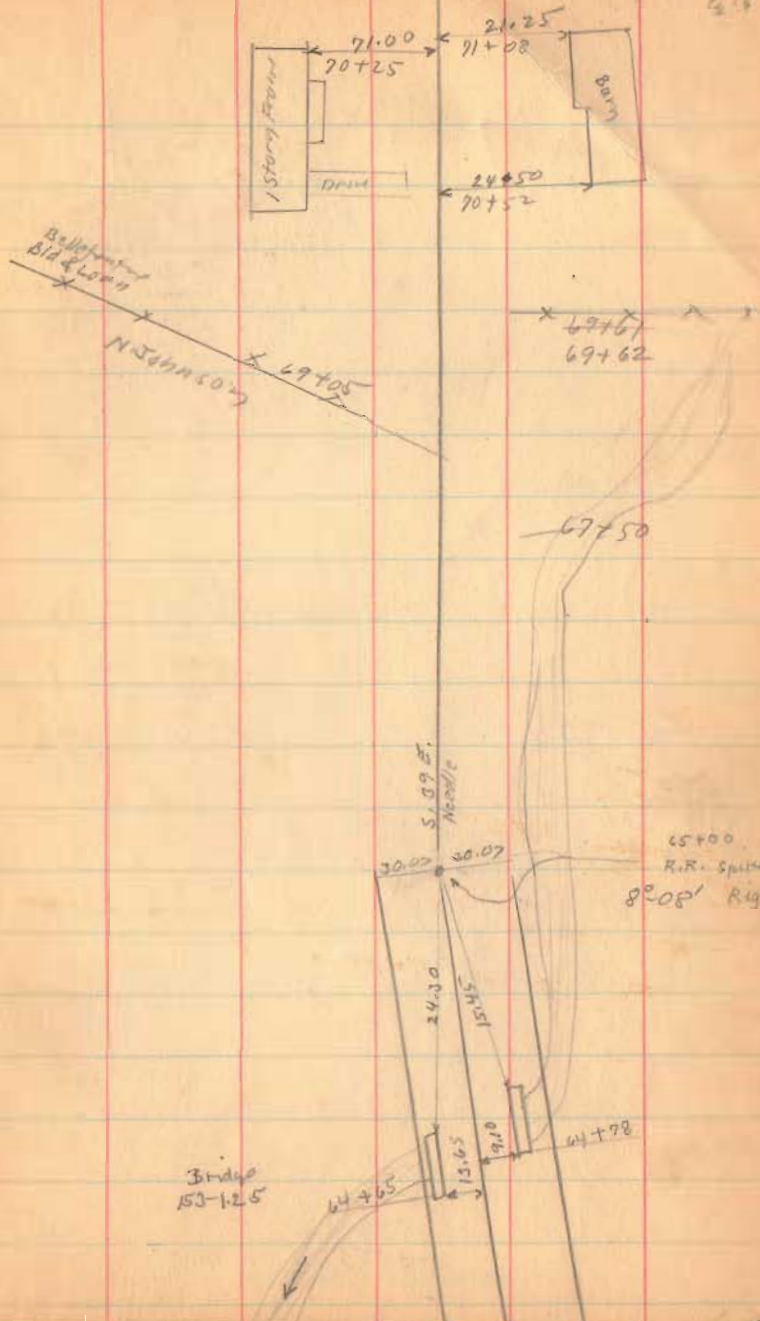

Road 153

80+00

75+75

71+60

1536

INDEXED ON MAP

43

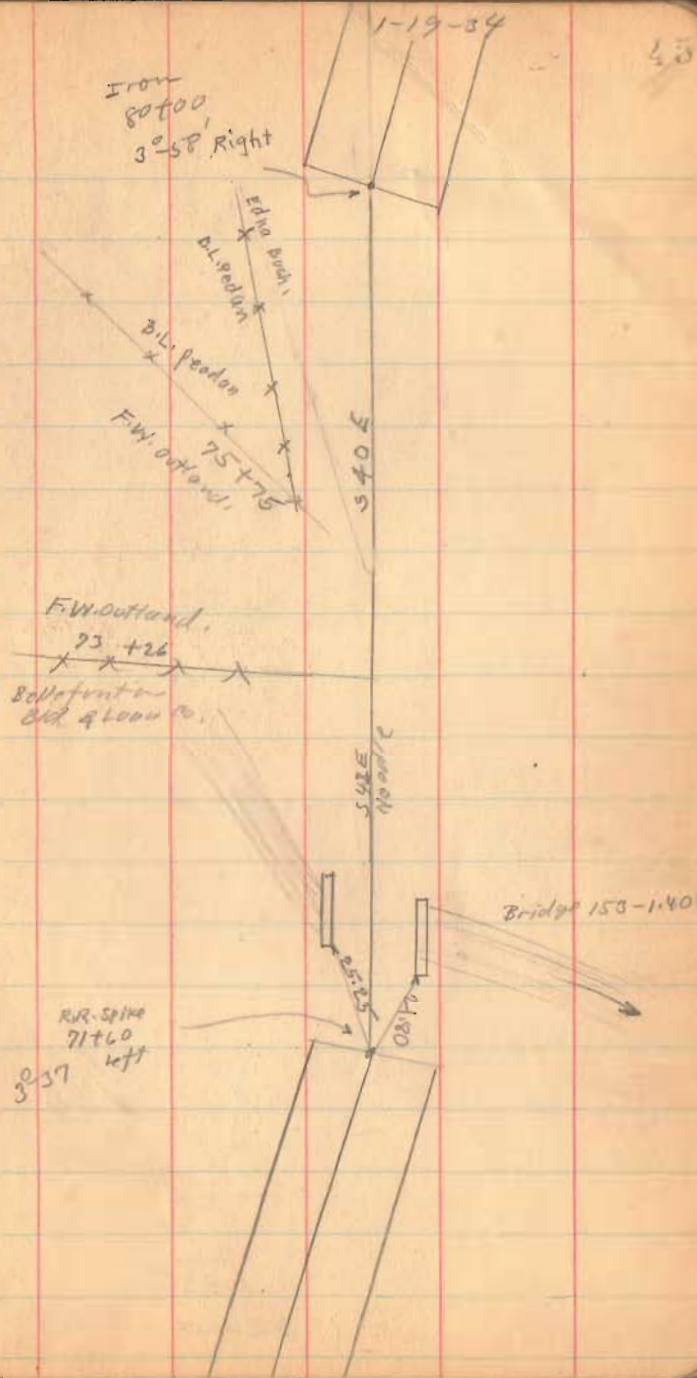

97+35
2113
7497

Road 153

100+20

96+00

92+00

87+38

83+00

1536

INDEXED ON MAP

109286.4
75.33
75.34

100136
97.33
2.97

Jan 24, 1939
Clear - SHH 6
Wright
Crane
Mills
Dugan
Ramsider



Edna Bess
W.H. +
Bldg. & Loan Co.

SURE
NAD

Ed. 5/8" iron
3 June 1971
C.N.

38.54
20.37

Don
87+38
21°-47' Left

SURE
NAD

Road. 153

114+00

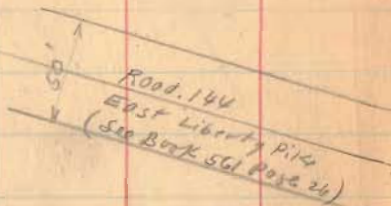

C. Hatcher



C. W. ...



R.R. Spike
113+13.8
No. Angle

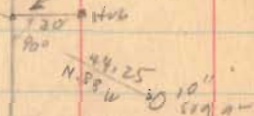

lane
112+00

1-24-34

48

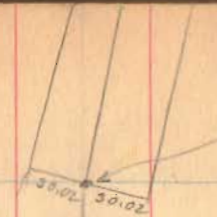

114+00
R.R. Spike
4' 2 1/2" Right

Ed. R. Espino
3 June 1971
C. N.

1536

INDEXED ON MAP

Road 153

121+00

116+43.38 Top line (on skew)

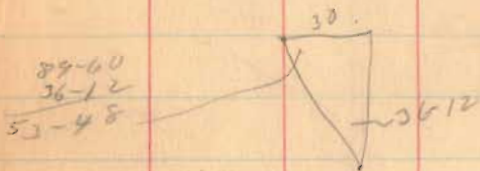

Sec. 53-48 116+43.38

SW $\frac{11693.30}{50,2860}$

TO $\frac{13663.0}{40,5890}$

1536
INDEXED ON MAP

1-24-34

49

1/2 story
Frame

123+01

S 51-21 E

119+27

Bridge 53-230

112+55

ZEINE
PERRY

36.12

30.00
20.50
30
30
30
30.00
30.00

R.R. spike
116+43
Top line
No Angle

FS 1/2 dip
3 June 1971
C.N.

J.W. Patrick
115+92
F. Outland

Road. 153

138+28

132+00

127+00

125+00

1536

INDEXED ON MAP

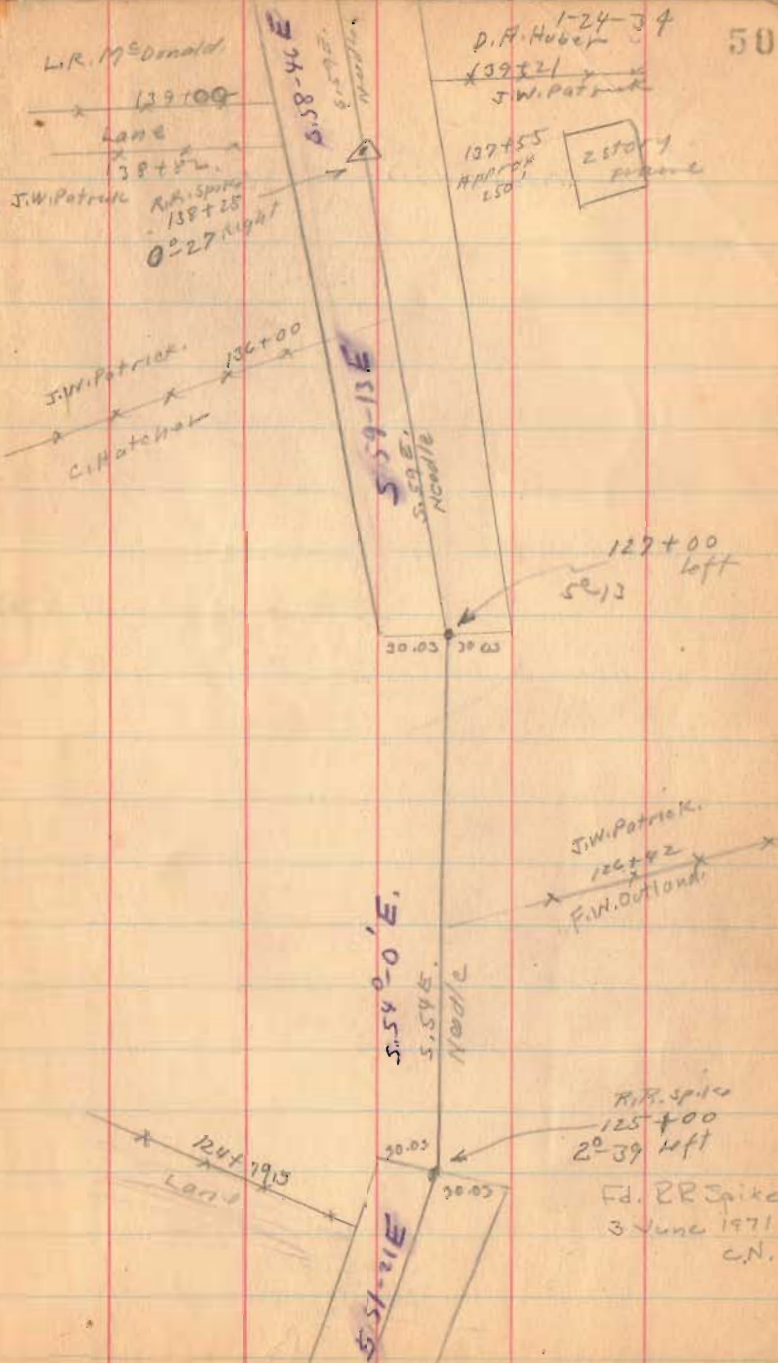

Road 153

156+00

157+00

145+00

1526

INDEXED ON MAP

1-24-34

51



R.R. Spiker
Set 11/2/12
Sta. 158+46.93
P.R.C.

J. Hardman
L.R. & G. Arnold
158+44
D.F.H. 602

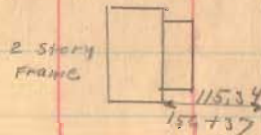

S-58-46E

152+61

149+58
L.W.C.
00 000 000

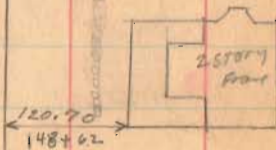

Road 153

173+00

162+00

162+00

INDEXED ON MAP

153C

1-24-34

53

R.R. Spike Set
9/29/72
P.C.
Sta. 172+92.59

O.D. Lane
172+94
L.R. McDonald

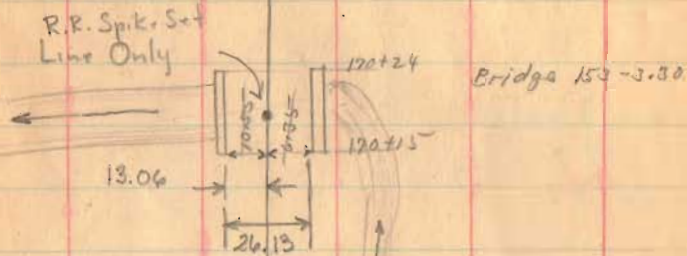

R.R. Spike Set
9/29/72
Sta. 168+04.89

O.D. Lane
168+59
L.R. McDonald

S. 59-50 E.

S. 00 E.
needle

R.R. Spike
162+00 Found 9/27/72
P-04 left P.R.C.

358

Road 153

182+25

179+00

1536

INDEXED ON MAP

129-34

53

R.R. spike
182+25
4°-47 left

182+25
177.72
4+53

453

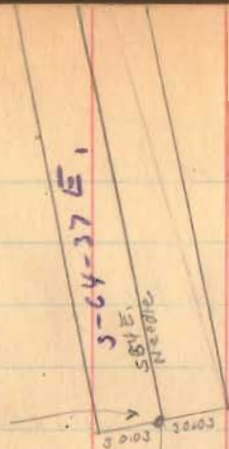

Could not
find 9/29/72
P.R.C.

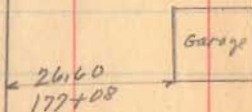
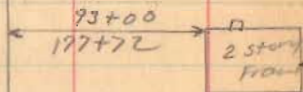

Road 153

189+00

Right Only

188+32.3

Left Only

187+75

Right Only

Jan. 25, 1934
cloudy - Windy 5%
Wright
Craw
Mills
Dugan
Rothslder

Iron
2° 22' Right
188+32.3

S 62 E
N 41 W 1/2

E. L. Richards

Road 243
S 53 W
Needle

O. D. Lane

J. A. Reams

L. R. McDonald

187+88

1536

INDEXED ON MAP

Flood 153

214+43.3

90° Backside

207+00

199+88

194+00

90° from Backside

1536

INDEXED ON MAP

Jan-26-1934

Clear

Wright

Court

Duggan

Mills

Rothfield

55

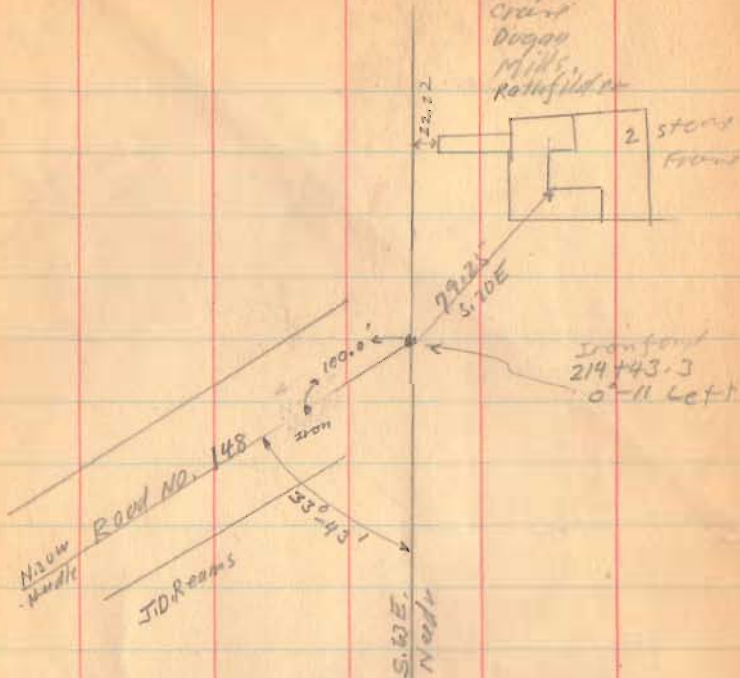

1/2 story
Frame



82.30
200+92

Iron
1 1/2 left
199+88

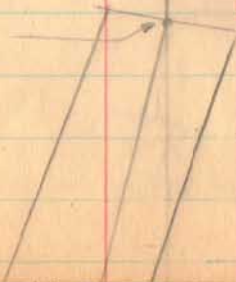

Road 153

Length 23424 Feet.

Length 4.4363 Miles

1536
INDEXED ON MAP

1-20-34

57

Green St.

S.H. 607
Route 280

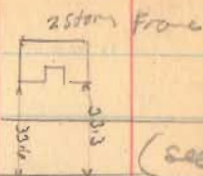

(See Book

558 Page
45)

234+24

MIDDLEBURG

Columbus St.

230+92 Apartment E

Urbana St.
Middleburg