

Road 25

Jefferson Twp

S.H. 235 North to S.H. 236

~~No Road Record found~~

Station 25' from E for 50' Road

1-3-5-7-9 etc.

60' Vol. 5 Page 234 } Jan
" " " 289 } 1838

Vol. 5 found 1935 found

April 23 1939

Line -
W.L. Bell
Ed. Crook
George H. Bell
Thomas

Ernest Crook

Webster L. Bell

Emma C. Bell



14+62.0
Fd. 7/2' iron
1 Sept 1872 CN

0+37.4
Fd. iron
30 Aug 1872 CN



1563

INDEXED ON MAP

Road 25

X

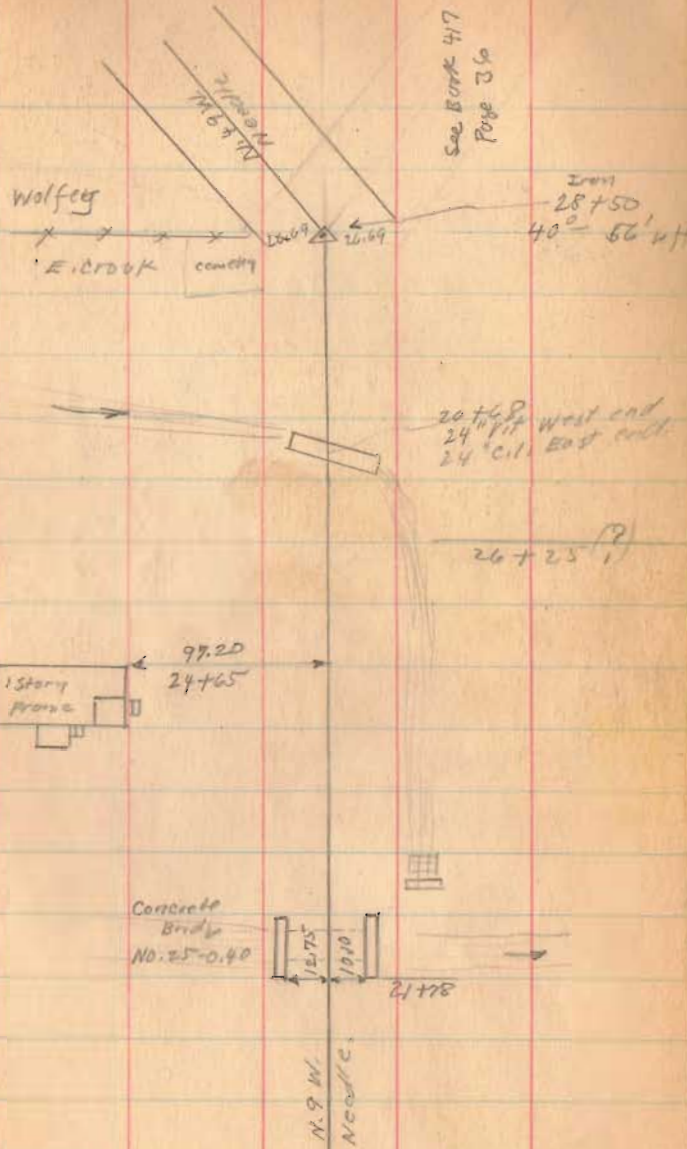

(563)

INDEXED ON MAP

Road 25

48+05.0
43+78.4

4 26.6

4-23-31 31

Iron
48+05
2-43 Right
25.01 15.01

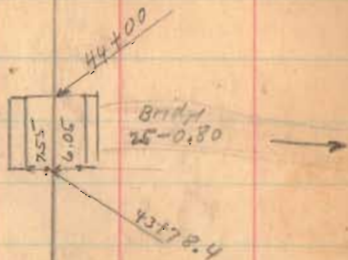

12" Walnut
29.00
37+05

LANE 36+90 E

Near the
road

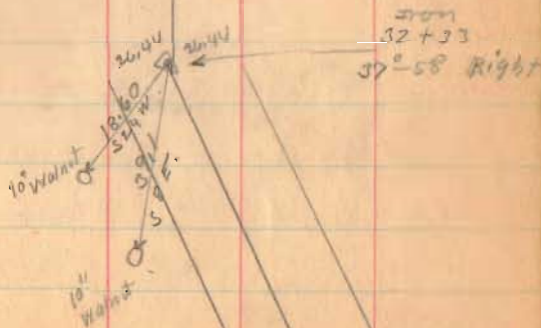

(1563)

INDEXED ON MAP

Road 25

5140.8
5145.7
5140.7

5145.7
5140.8
234.9

found

Sto. 51+03 Stone Found
Broken - Removed stone &
Placed $3/4$ " ϕ Bar, 36"
10/13/81 J. Lee - J. Woods

4-23-81
83

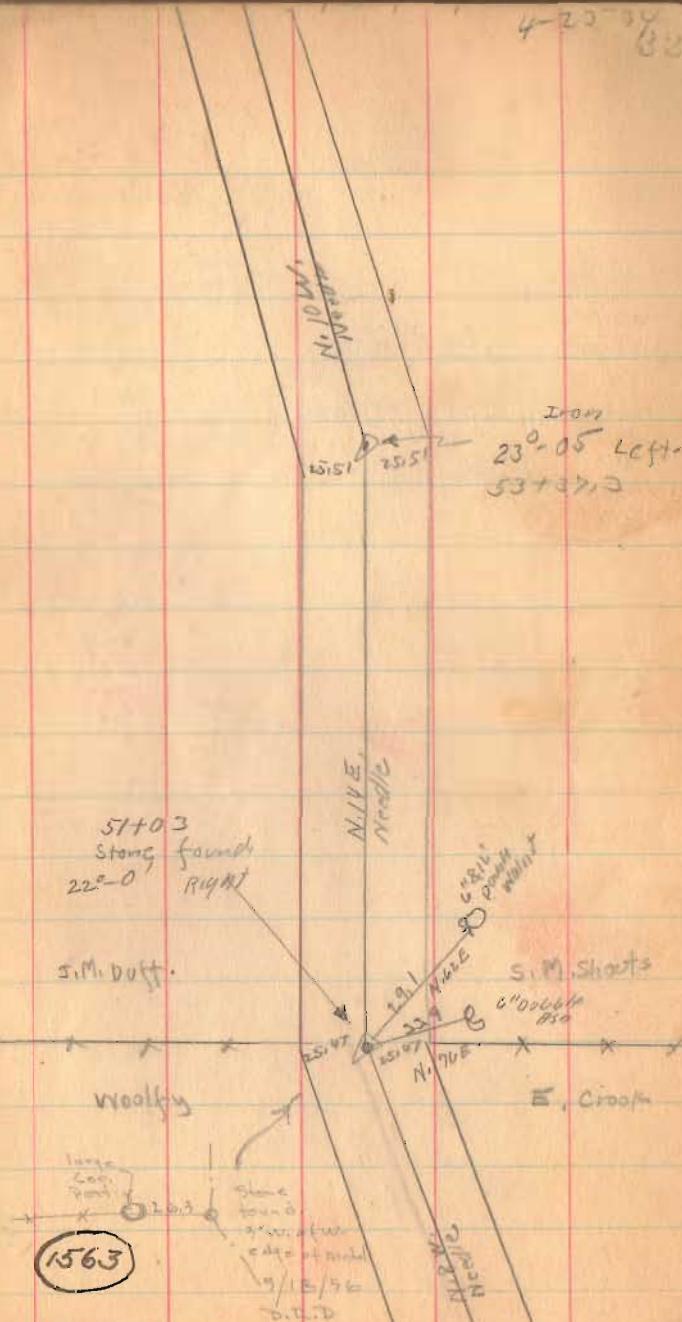

Road 25

Length 7160 Feet

Length 1.3561 Miles

" 1.36 "

found

4-23-29

400 East side of Highway



Road 25

33

C. E. Miller

E. Stephenson

TO
California

S.M. 236
Route 47

71+60
Apparent E

TO
West Mansfield

16.70

J.M. Hoff

Concrete
Post

S.M. 2400's

22.75
71+02

15"
Hickory

x x x 64141 x
LANE
x x x 64118

x x x x x
Detrick
Baldwin

Post

21.1

Franklin
Set
5/18/26
S.S.D.

End of
No. 25-1.00

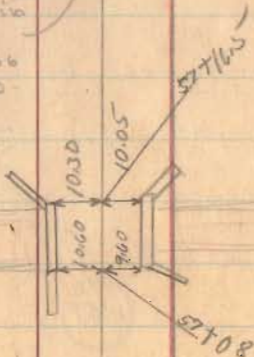

1563

INDEXED ON MAP