

Road 185 Lake & Jefferson

Mr. Brennan says this is  
a 32' Road. Granted by Trustees  
fall of 1912

1620  
INDEXED ON MAP

Oct. 27, 1939  
Cool  
F. Wright  
J. Montgo

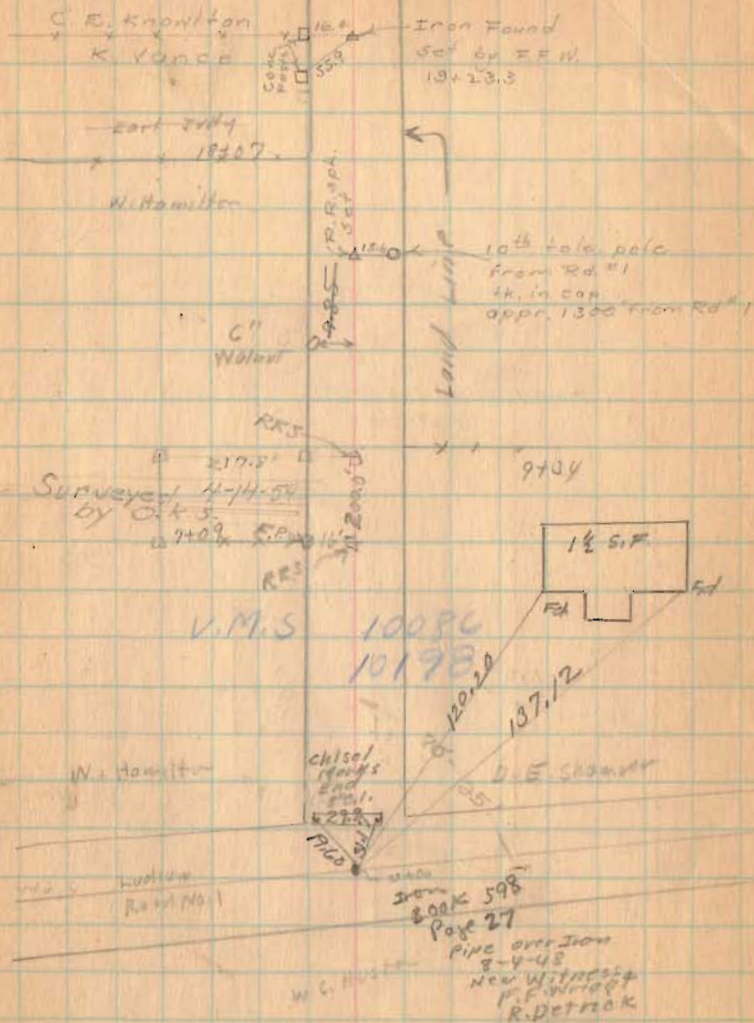

sec. 28 T.4 R.14



Road 185

Staked Oct. 24, 1933  
F.W. & J.T.  
E. Corn.

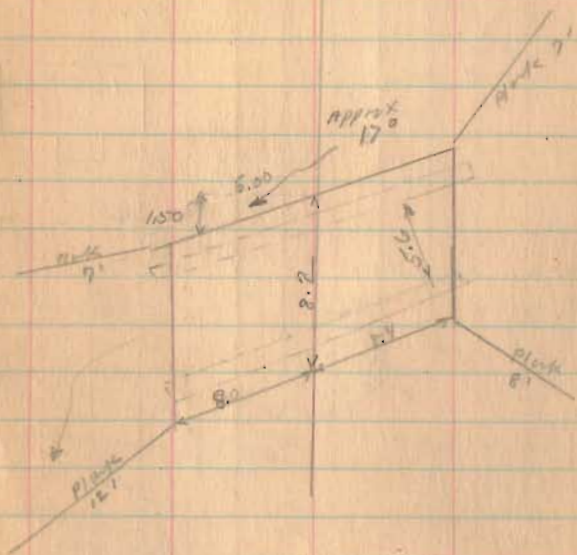

1620

INDEXED ON MAP

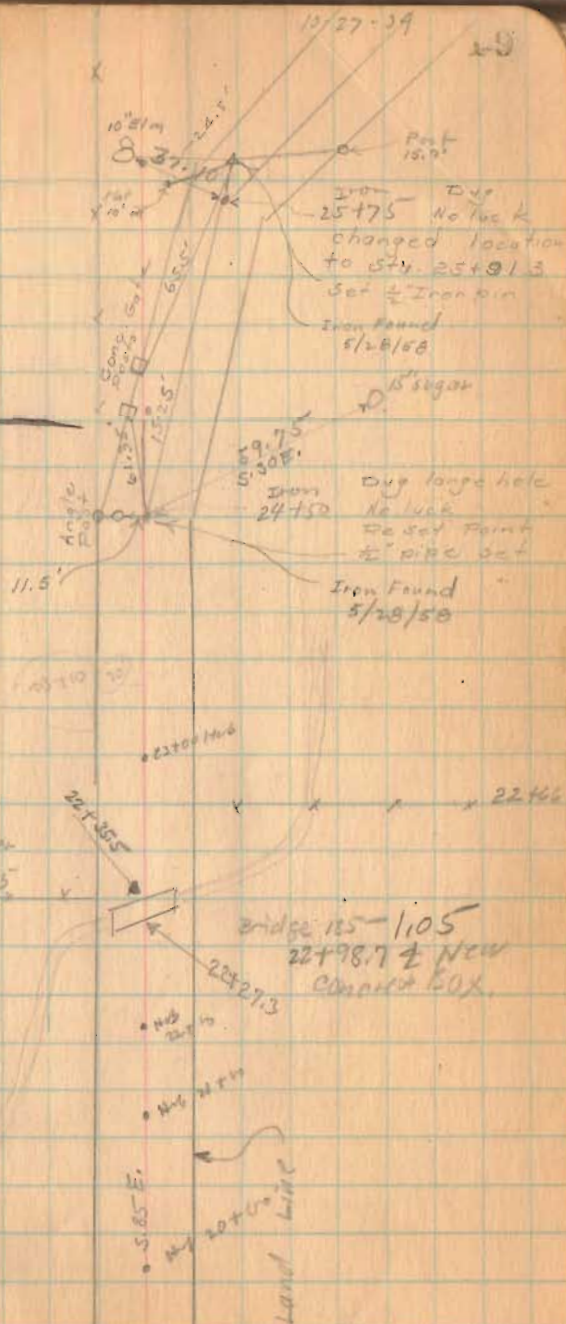

Road 185

Stakes set for Fence on  
Knowlton Farm.

Stakes set 16' R & L. of R.  
For 32' Road

Note ~

From Sta. 24+50 to 32+93.8  
used center of existing metal  
as R line of Road

100.0  
91.3  
8.7

Aug 3, 1953

Hot

20

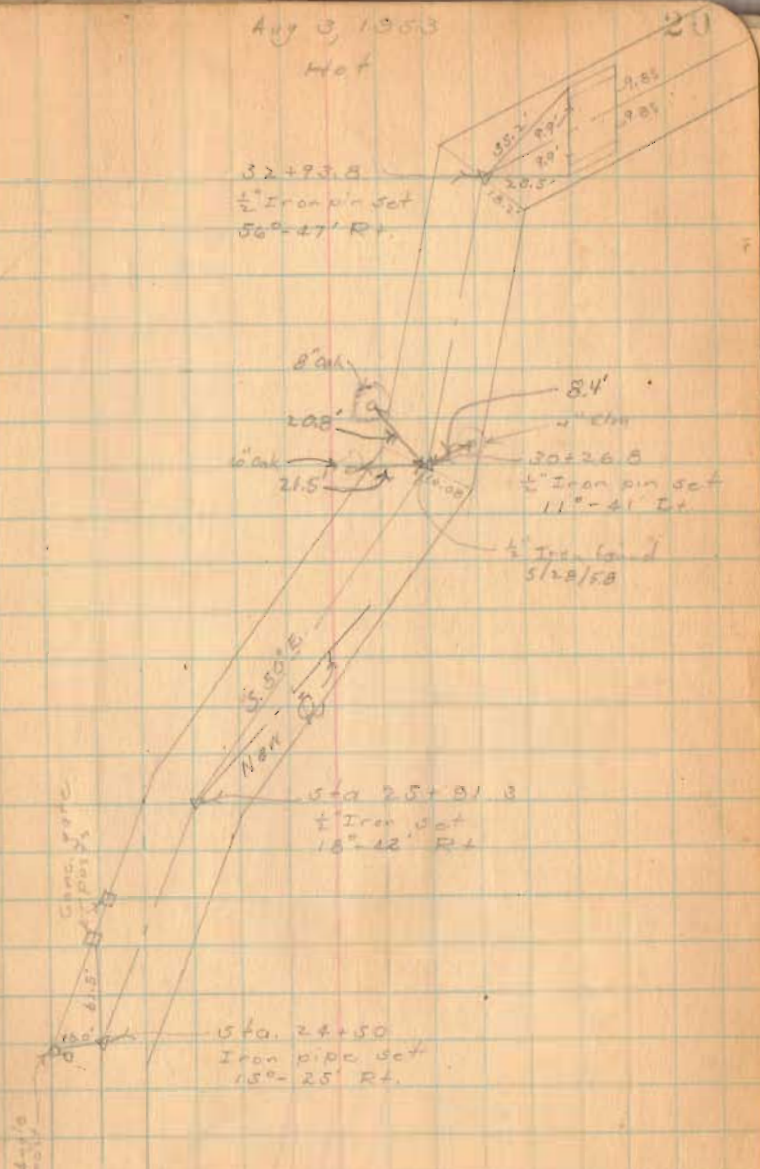

1620

INDEXED ON MAP



Road 185

$$\begin{aligned}\Delta &= 35^{\circ}-16' \\ D &= 20^{\circ}-00' \\ R &= 286.48' \\ T &= 91.06' \\ L &= 176.33\end{aligned}$$

$$\begin{aligned}PI &= 33+46.9 \\ PC &= 32+55.84 \\ PT &= 34+32.17\end{aligned}$$

PI Iron  
Sta. 33+46.9  
Same as 33.76.7  
352.16' Lt.

Relocated Center line

Iron  
Sta. 25+91.3

✓ D. Dodson  
V. Dotrick  
C. Nickolls

Aug. 5, 1953  
Hot

21

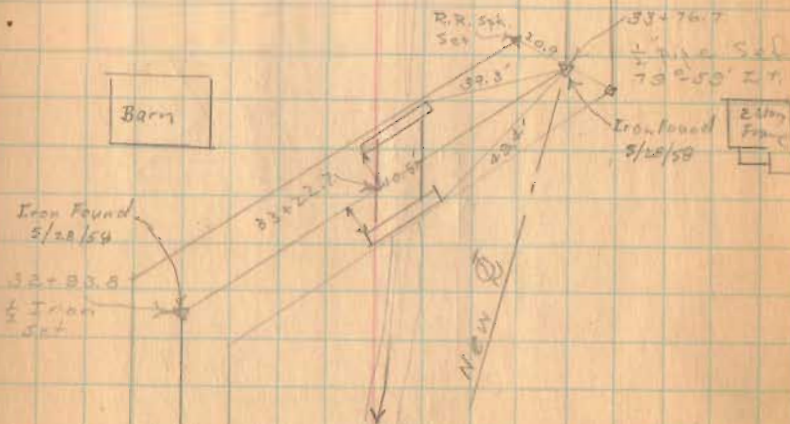

(1620)

Road 185

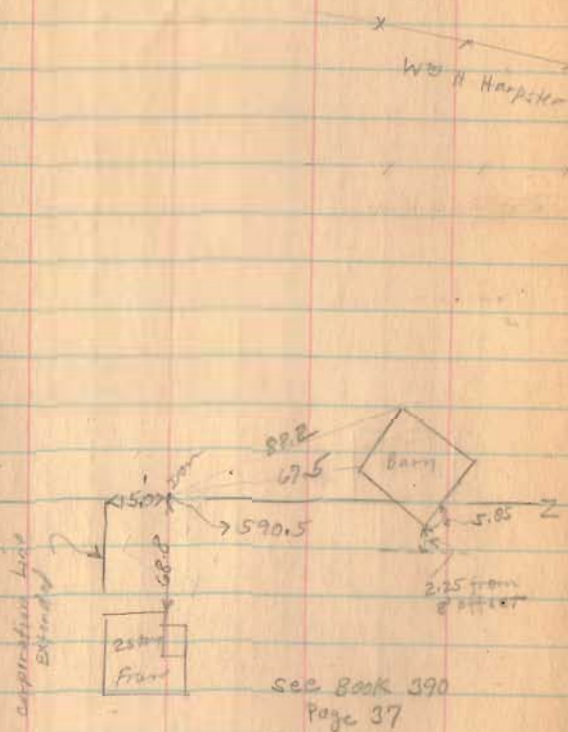

1620

INDEXED ON MAP

22





Road 135

Road No. 179

L. E. Abegast

V.M.S.

3220

F. H. Hackett

Post

1/2" Iron Pin Found 7-31-53

elec. pole

concrete post

570.62 + 81.1

V.M.S. 4478

V.M.S.

4498

Pipe found  
1.0' South of  
R

58+40.5

Iron found  
1.4' South of  
R

58+26

52+18  
FENCE



concrete posts

Harrow  
tooth set  
47+37.4

16.0

Angle 0°-22 Rt.

1620

INDEXED ON MAP

0-LL

Robert Park } ch. cr. 1 day  
J.B. Barger } 1 day

John<sup>T</sup> Brennan axe 1 day

Viewers

Finley Reames

Charles Stevenson

Ely

1620

## BRENNAN ROAD SURVEY

Road 32' wide  
 Commenced center line  
 in E Ludlow 16' N. Shawver  
 N. Line. Drove Iron screw  
 gate hinge.

S. 85 $\frac{1}{4}$  E on Stayrock

1000 ft get stake on E of  
 N of S. Line  
 Shawvers fence on S. Line

2000' stake on E of N Line

2266 to line John T. Brennan  
 and D. E. Shawver

2480. to angle R. D. 32°  
 stake on E of N. Line  
 S 53 E

3126 to Line J. T. Brennan  
 and Mary J. Barger 143' N of  
 her S.W. corner  
 On Barger

12/9, 1912

Mary J. Barger 3667

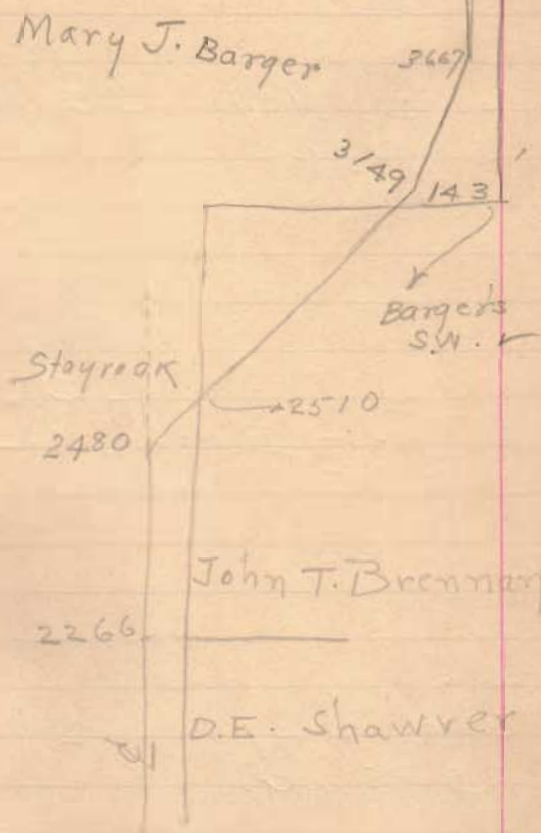

11620



Angle 3149 L.D. 2075'  
S 73½° E

Angle 3667 L.D. 12° 38'  
16' N. of Barger's S. Line  
S 86° E

Angle  
Stake 4476 on  $\alpha$   
S 85¼° E.

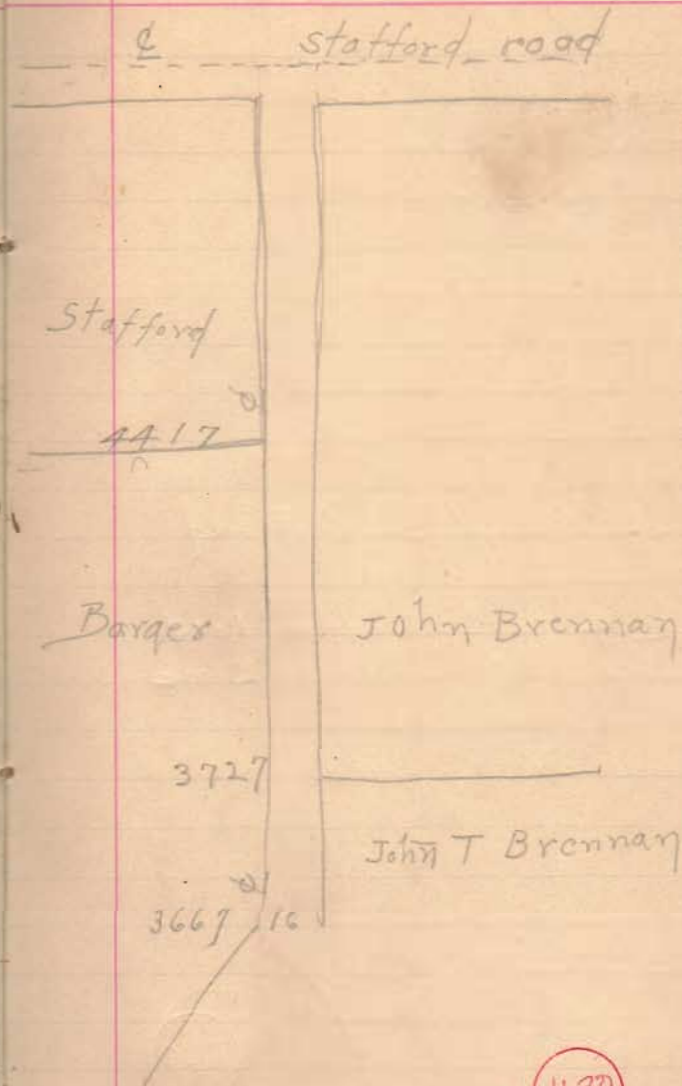

Angle  
Stake 5414  
S. 85 1/2 E

6220 to W Line Road

6234 to E Stafford Road  
S Line Road is N. Line  
Brennan  
Drove R. R. spike

1620

6234  
4417  

---

1203  
32  

---

3606  
5909  
43560  

---

57696 | 1.32  
43560  

---

141360  
130680  

---

106800

6220  
4417  

---

1803

2455  
32  

---

4900  
7365  
43560 | 1.90  

---

78550  
43560  

---

349900  
348480  

---

14200

16.5) 2236. | 135.5  
165  

---

586  
495  
910  
825  

---

850

16.5) 1803 | 109.3  
165  

---

1530  
1485  

---

450



Shawver	Fence	135.5 rds
Stafford	"	109.3 "

1620