

FB 607

Road 182  
Jefferson Twp.

40' Road, Commissioners Journal No. 8, Page 32  
June 1845

staked for 50' Road,  
Trustees To Obtain extra width.

X-182 => 60' R/W

See Book 609  
For X-sec.

1761

INDEXED ON MAP

36

Nov. 12-1936  
Clear  
F. Wright  
G. Pusey  
G. Willgo  
Roy Hinkle.

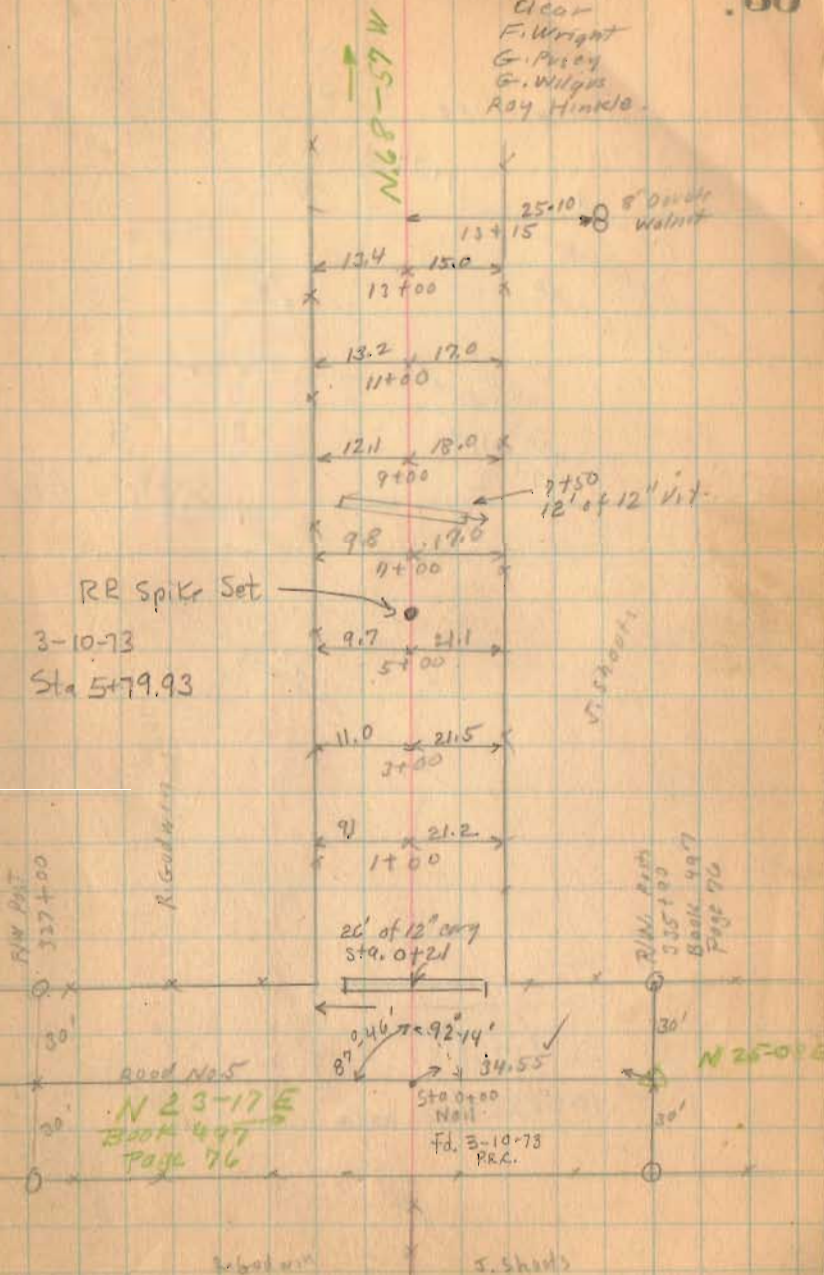





FB 607

37  
20  
17

Road 182

23 95  
21 200  
21 480

21 265  
19 54  
1 380

1761

INDEXED ON MAP

38

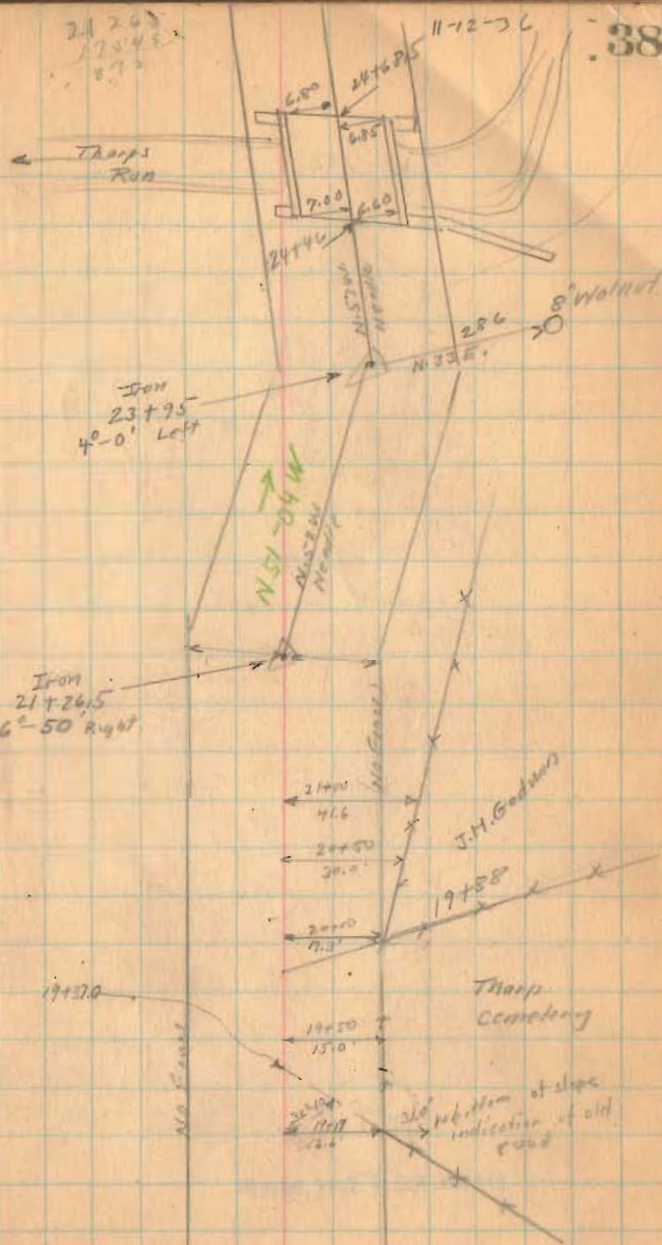

FB 607

Road 182

1761

INDEXED ON MAP

11-12-36

39

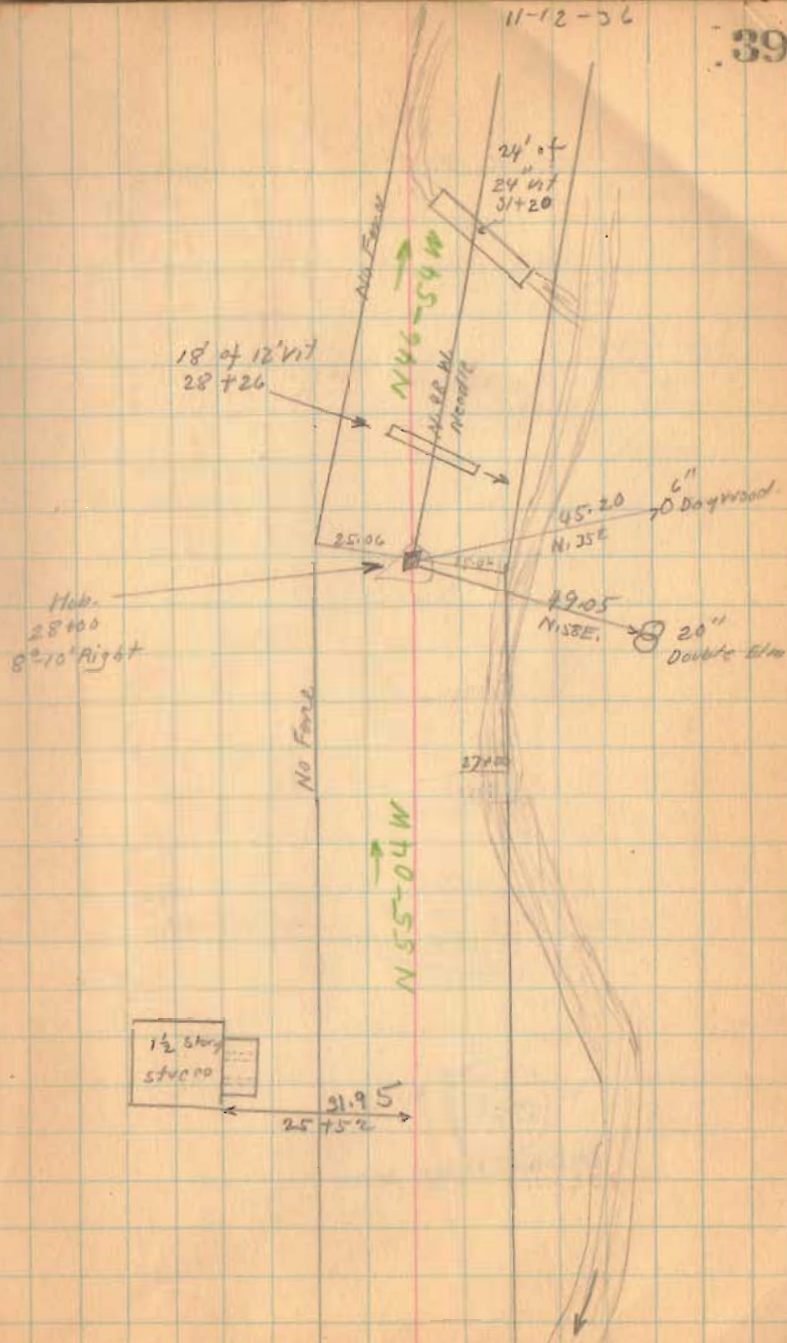



FB 607

Road 182

1761

INDEXED ON MAP

11-12-36

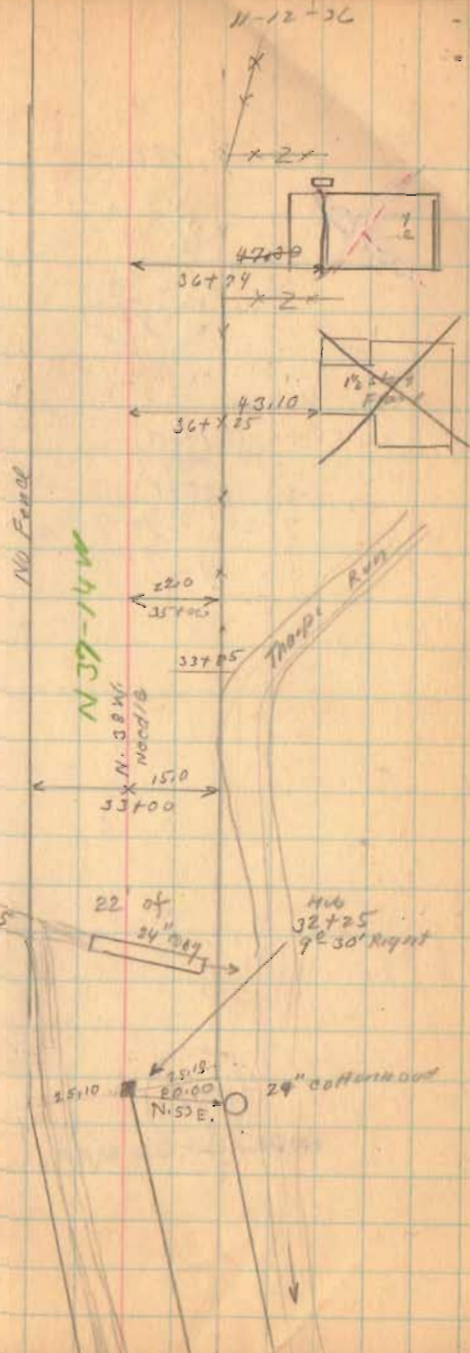

FB 607

Road 182

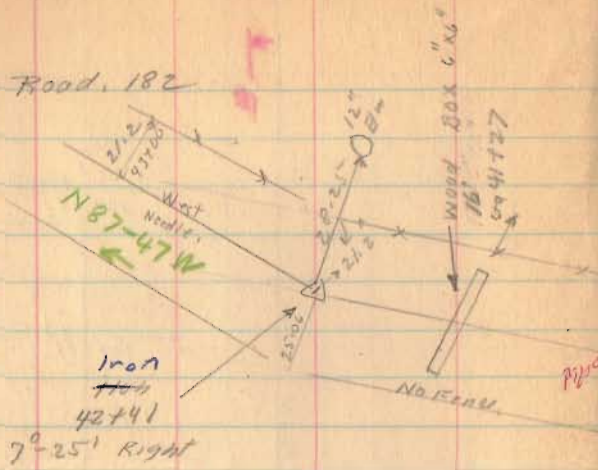

1761

INDEXED ON MAP

2878

INDEXED ON MAP  
0.94 Acres  
Sept. 30, 1960  
F.F. Wright  
G.W. Wilges

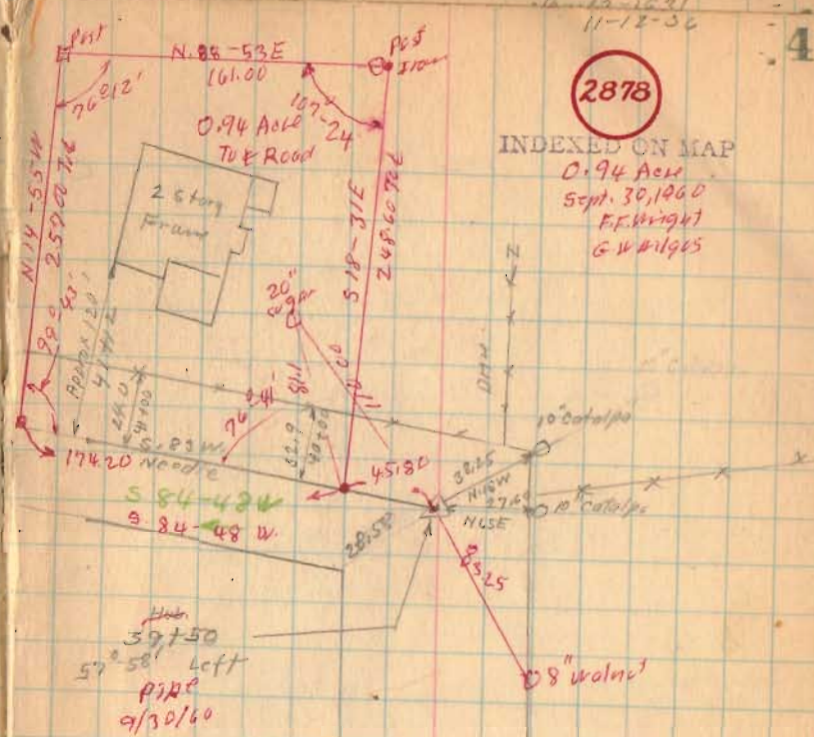



Road. 182

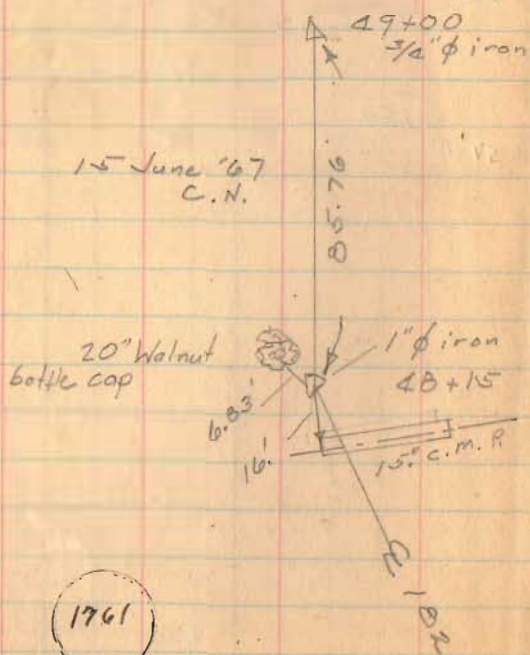

1761

INDEXED ON MAP

Nov 13 - 1936

Fagg  
F Wright  
G. P. Rigg  
G. W. Wilson  
R. H. Hinkle

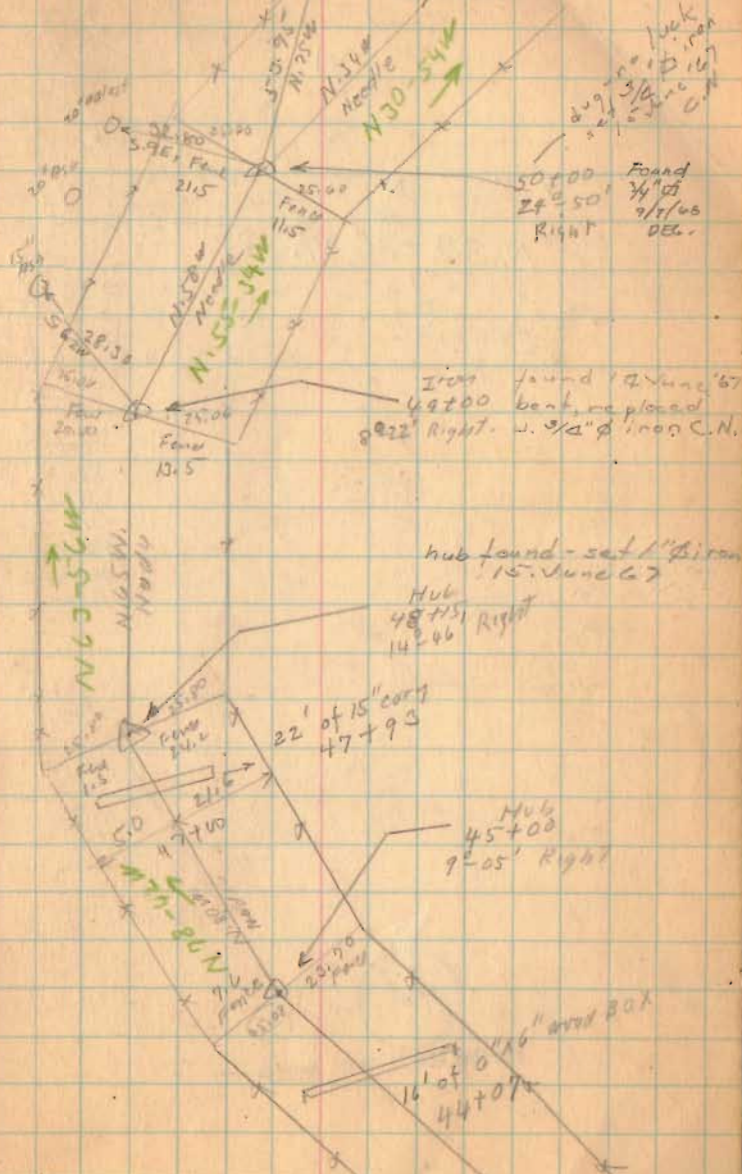

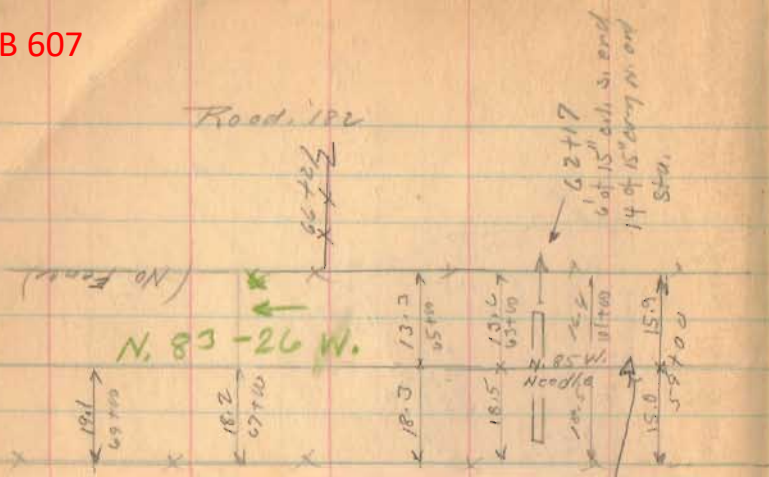

STA. 59+09  
 SET 3/8"  $\phi$  IRON BAR  
 9/7/68 DEG.  
 NO ANGLE  
 PROPERTY LINE  
 BETWEEN EDE &  
 BLACKLIDGE

1761

INDEXED ON MAP

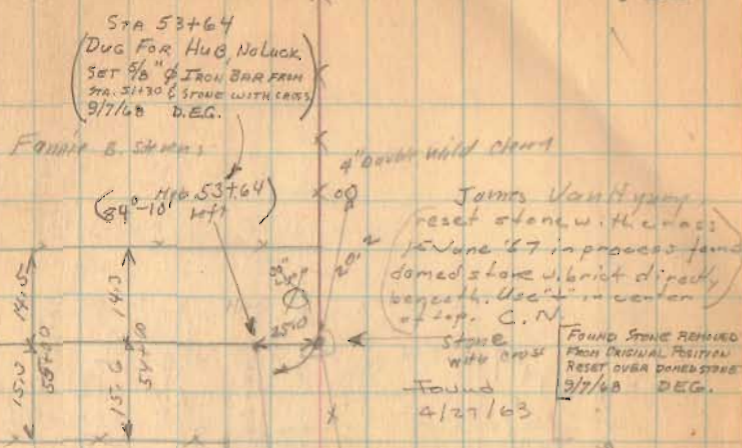

STA 53+64  
 DUG FOR HUB, NO LUCK  
 SET 5/8"  $\phi$  IRON BAR FROM  
 STA. 51+30 & STAKE WITH CROSS  
 9/7/68 D.E.G.

James VanHoy  
 reset stake with cross  
 in June '67 in process found  
 domed stake w/ brick directly  
 beneath. Use " in center  
 of top. C.N.  
 Stone  
 with cross  
 Found  
 4/27/63  
 FOUND STONE REMOVED  
 FROM ORIGINAL POSITION  
 RESET OVER DOMED STAKE  
 9/7/68 DEG.

John May

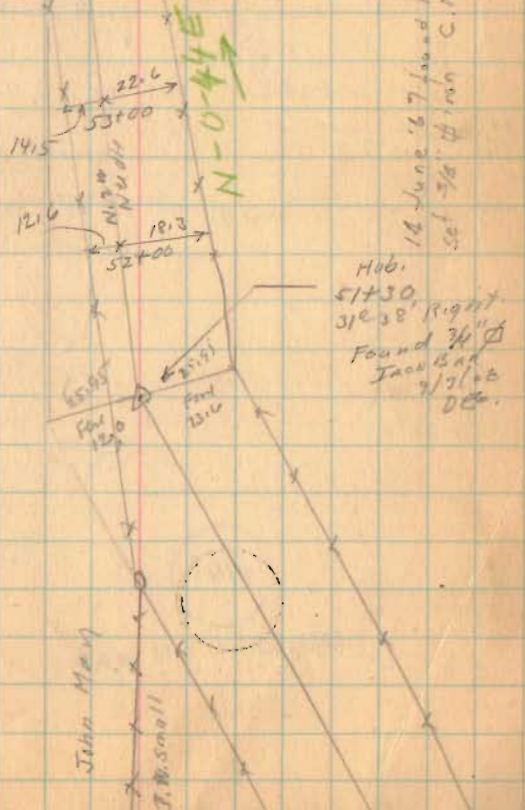

Hub  
 51+30  
 31e 38 Right  
 Found 3/4"  $\phi$   
 Iron Bar  
 9/7/68  
 DEG.

12 June '67 found hub  
 set 3/8"  $\phi$  iron C.N.

John May  
 T.W. Small



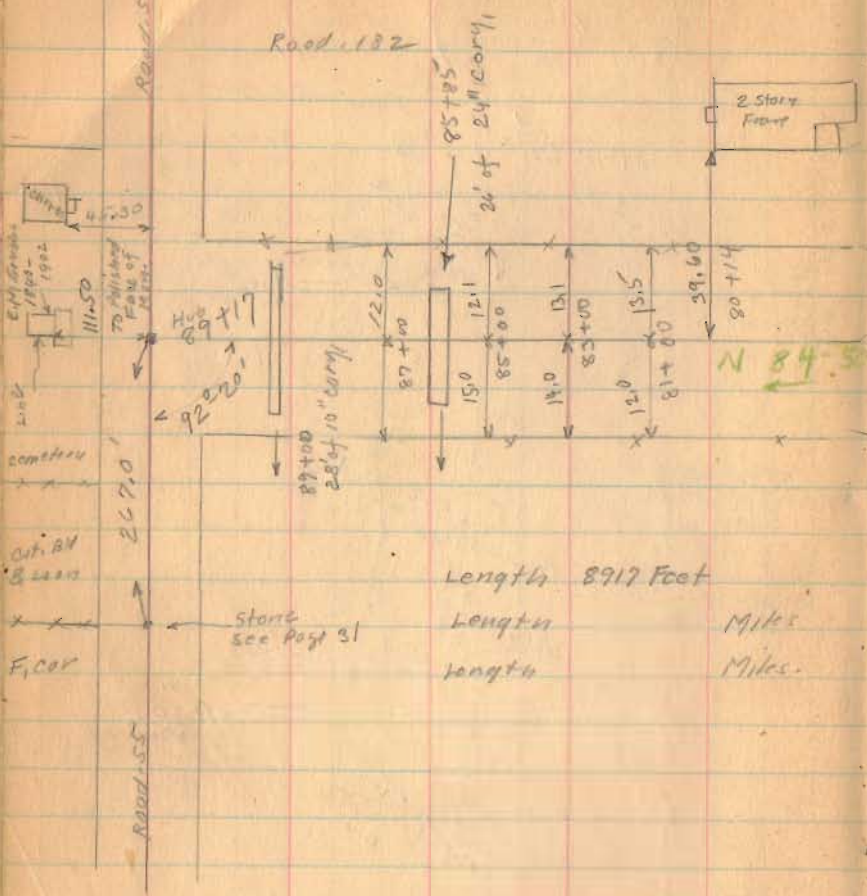

Length 8917 Foot  
 Length Miles  
 length Miles

1761

INDEXED ON MAP

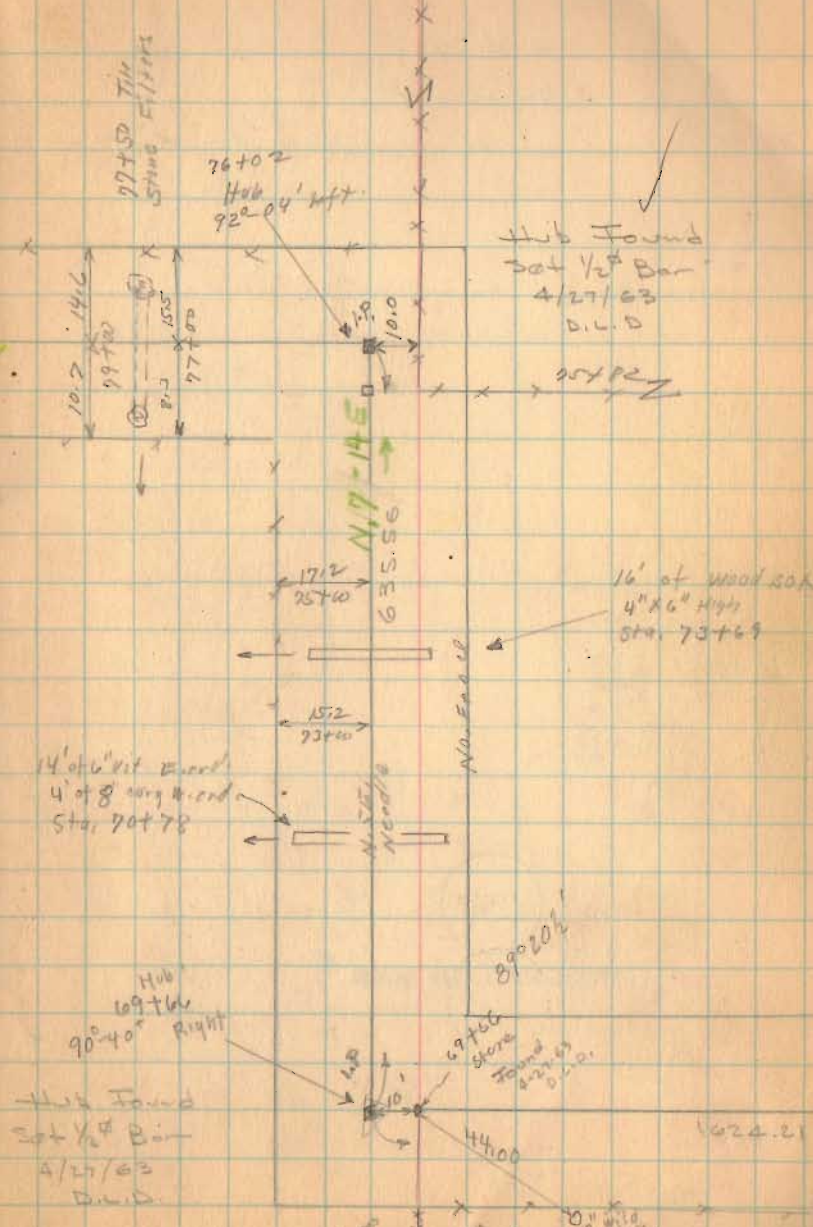

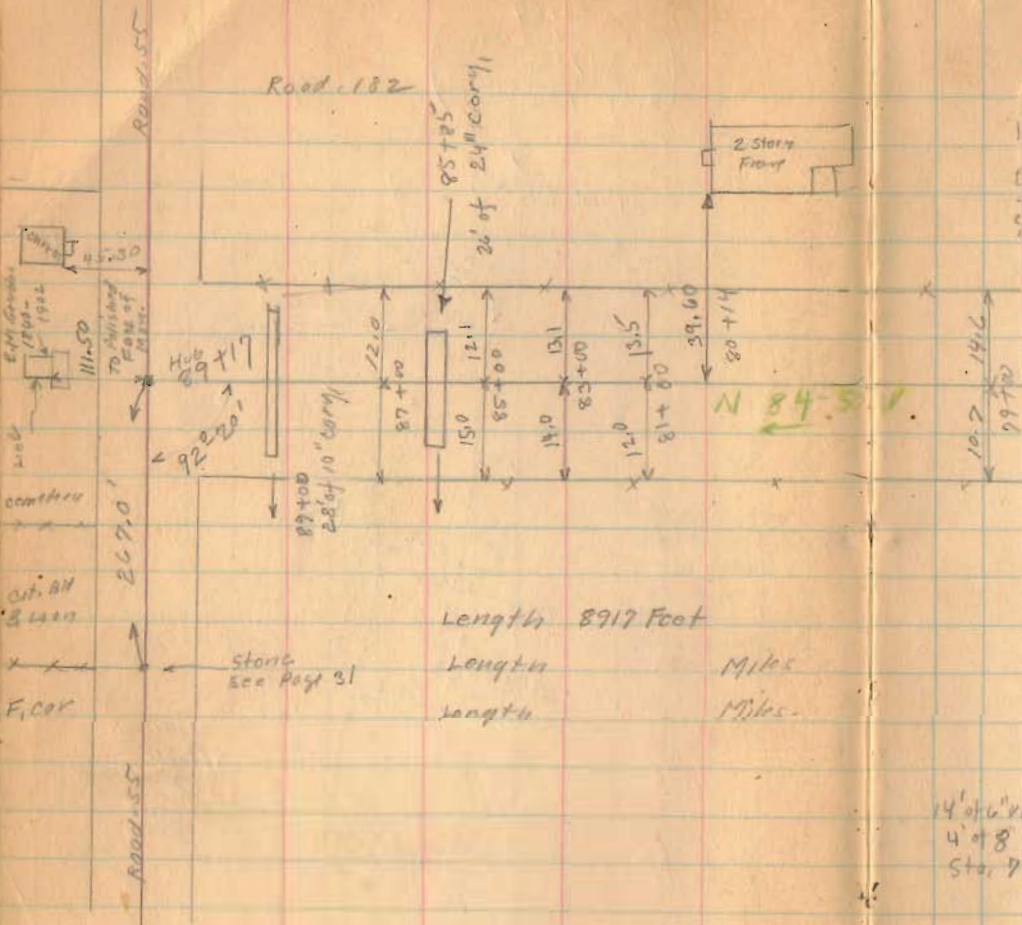

Length 8917 Foot  
 Length Miles  
 Length Miles

Stone see Page 31

1761

INDEXED ON MAP

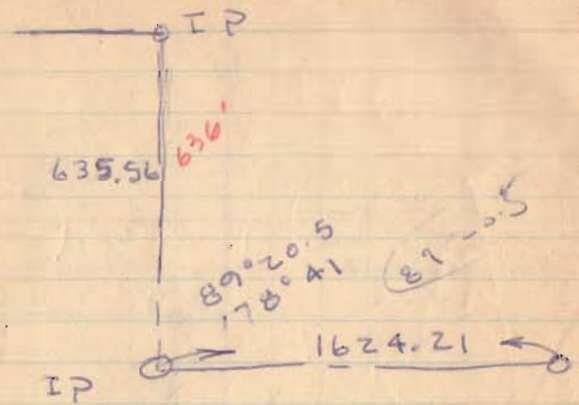

Stone with  
 X mark

June 25, 1963

~~2~~  
 Gaslin  
 Tevis  
 2 Hrs.

14' 0" x 6" x  
 4' x 8"  
 Sta. 7

90° 40'

Hwy H  
 Set X  
 4/27/63  
 D.C.D.





FB 710

RESURVEY OF T.P. 182  
 Jefferson Twp., Logan Co., Ohio  
 Y.M.S. 3138, 3220, 6447, & 6449

1A+44.95 - P.I. - 1" pipe Fd. - Shown  
 as Sta. 1A+50 in F.B.Ks 407 &  
 653 and on plan X-182.  
 Lt. def.  $\angle = 23^{\circ}30'00''$

0+00 - P.K. rail Fd. - Ref. F.B.K. 497, pg. 74

C. Nichols  
 C. Dill  
 B. Simmons

Oct. - Nov. 97

6

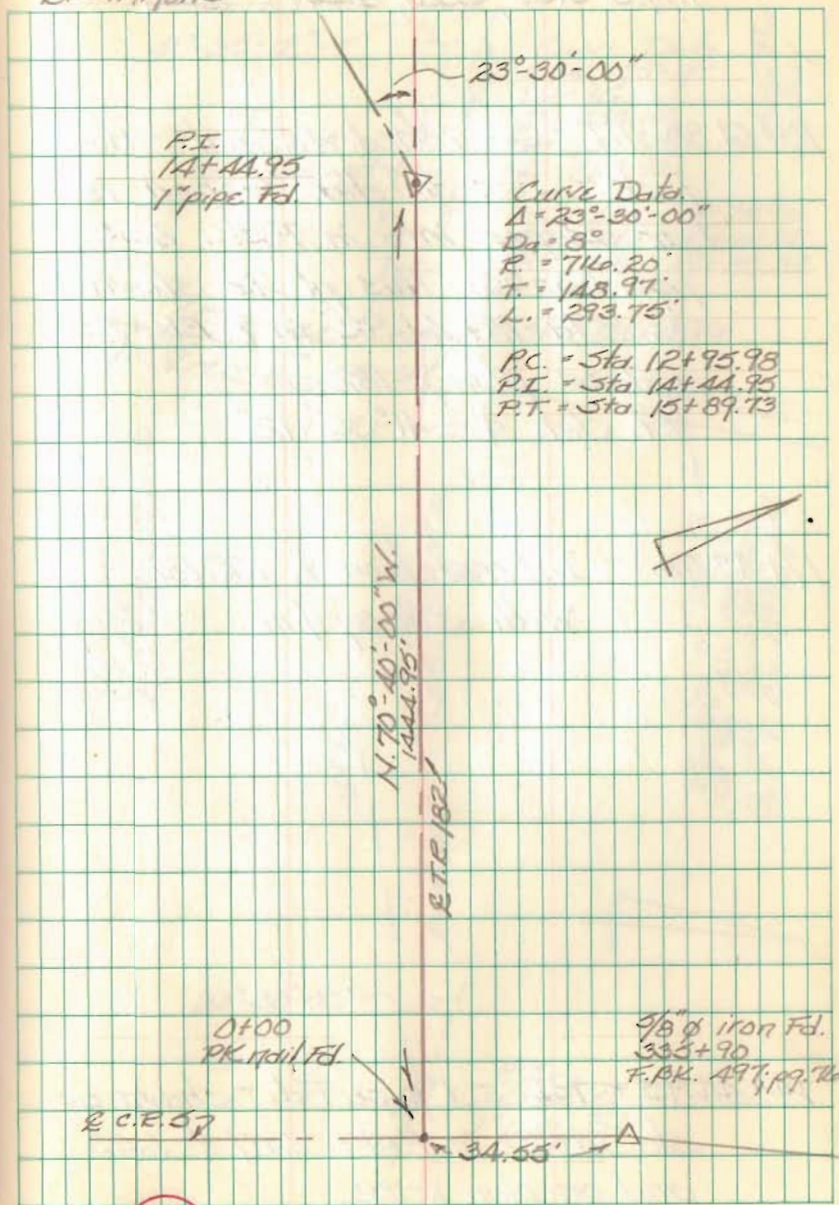

1761



FB 710

Resurvey of T.R. 182  
 Jefferson Twp. Logan Co., Ohio  
 Y.M.S. 3138, 3220, 40447 & 40449

18+61.88 - P.I. - searched for hub - no  
 luck - Set  $\frac{5}{8}$ " dia capped re-  
 bar as per info in F.BK. 453;  
 pgs. 53-55. This pt. is shown  
 as Sta. 18+66.92 in F.BK. 453  
 and on plan X-182.  
 Lt. def.  $\angle = 41^\circ 35' 12''$

17+43.76 - Intersection E. T.R. 182  
 with survey line.

14+44.95 - P.I. - 1" pipe Fd. - shown as  
 Sta. 14+50 in F.BKs. 407 & 453  
 and on plan X-182.  
 Lt. def.  $\angle = 23^\circ 30' 00''$

C. Nichols  
 C. Dill  
 B. Simmons

Oct. - Nov. 97

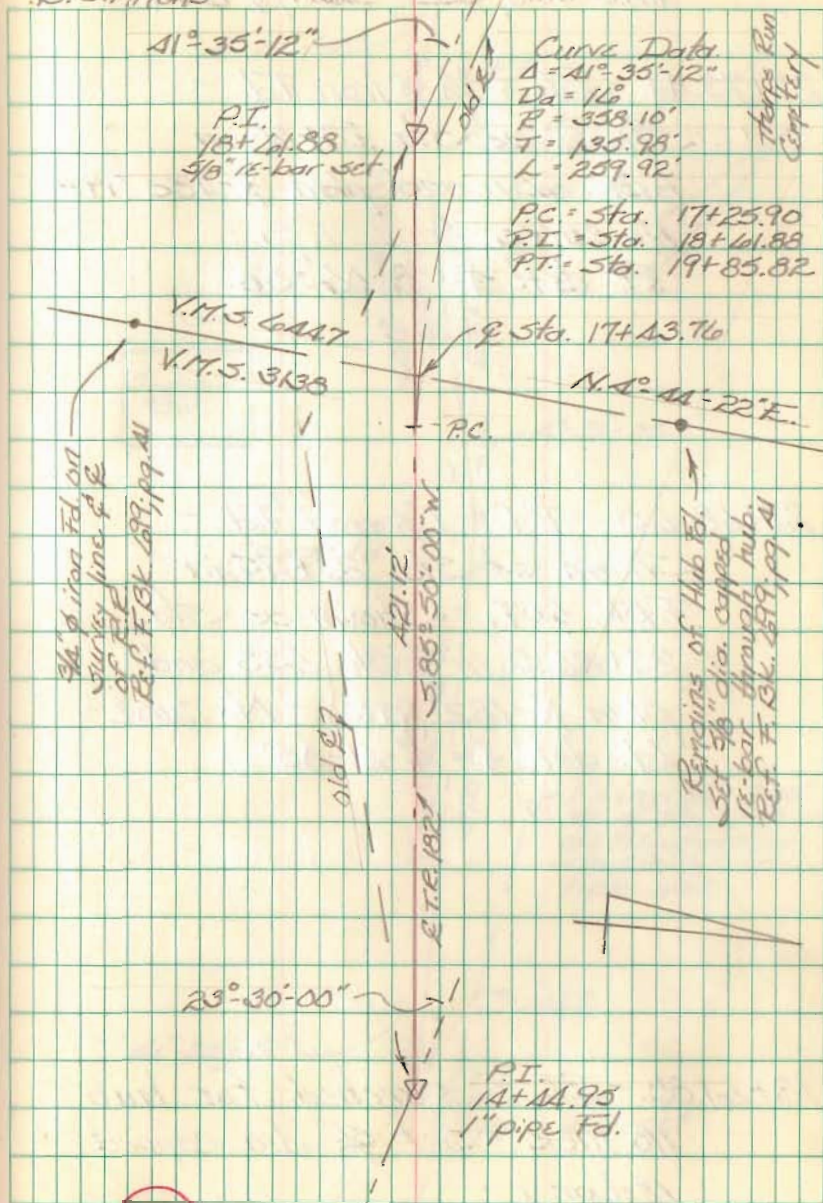

1761



FB 710

RESURVEY T.R. 182  
 Jefferson Twp., Logan Co., Ohio  
 Y.M.S. 3138, 3220, 60447, & 60449

27+73.44 - P.I. -  $\frac{3}{4}$ "  $\phi$  iron Fd. -  
 Shown as Sta. 28+00 in  
 F.B.K. 407 and plan X-182 (1975). -  
 No curve  
 Rt. def.  $\angle = 8^{\circ}06'50''$

23+68.65 - P.I. - 1"  $\phi$  iron Fd. -  
 Shown as Sta. 23+95 in  
 F.B.K. 407. - Shown as Sta.  
 23+86.3 in F.B.K. 453 and  
 plan X-182 (1976). - No curve -  
 Lt. def.  $\angle = 4^{\circ}21'05''$

18+61.88 - P.I. - searched for hub -  
 no luck - Set  $\frac{5}{8}$ " dia. capped  
 re-bar.

C. Nichols  
 C. Dill  
 B. Simmons

Oct. - Nov. 97

62

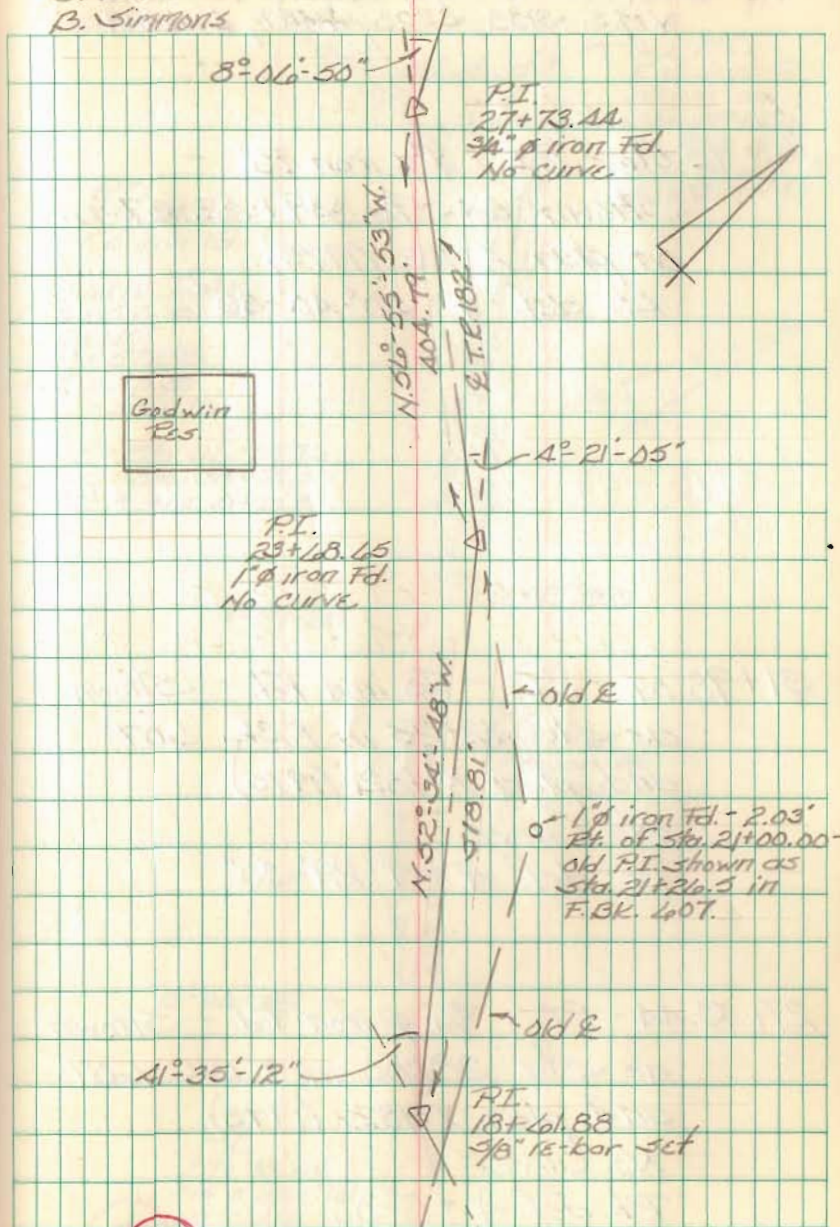



FB 710

Resurvey of T.R. 182  
 Jefferson Twp. Logan Co., Ohio  
 V.M.S. 3138, 3220, 4447, & 4449

38+75.06 - P.I. - 1"  $\phi$  iron Fd. -  
 Shown as Sta. 39+02.37  
 on plan X-182 (1975).  
 Lt. def.  $\Delta = 50^{\circ}40'35''$

31+98.07 - P.I. - 1"  $\phi$  iron Fd. - Shown  
 as Sta. 32+25 in F.Bk. 607  
 and plan X-182 (1975).  
 No Curve  
 Rt. def.  $\Delta = 9^{\circ}29'30''$

27+73.44 - P.I. -  $\frac{3}{4}$ "  $\phi$  iron Fd. - Shown  
 as Sta. 28+00 in F.Bk. 607  
 and plan X-182 (1975).  
 No Curve  
 Rt. def.  $\Delta = 8^{\circ}06'50''$

C. Nichols  
 C. Dill  
 B. Simmons

Oct. - Nov. 97

67

P.I.  
 38+75.06  
 1"  $\phi$  iron Fd.

Curve Data  
 $\Delta = 50^{\circ}40'35''$   
 $D = 10'$   
 $P = 572.96'$   
 $T = 271.30'$   
 $L = 606.76'$

P.C. = Sta. 31+03.76  
 P.I. = Sta. 38+75.06  
 P.T. = Sta. 44+06.52

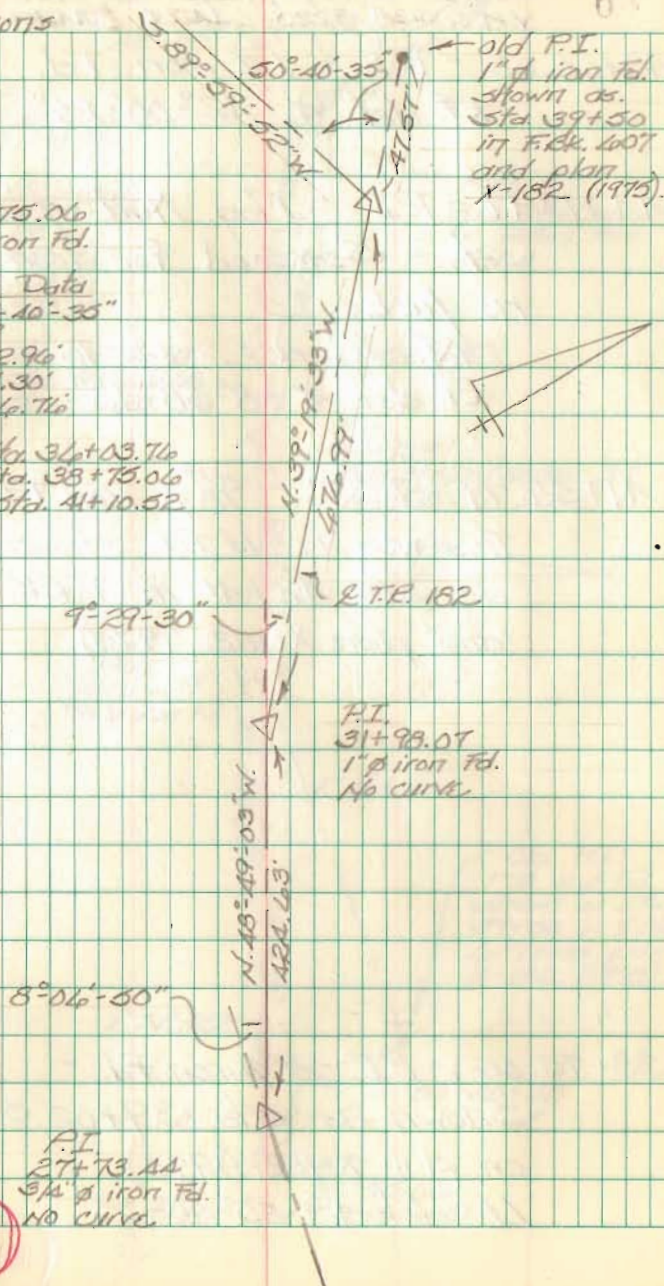

1761



FB 710

Resurvey of T.P. 182  
 Jefferson Twp., Logan Co., Ohio  
 V.M.S. 3133, 3220, 4047 & 4449

48+66.08 - P.I. - 1"  $\phi$  iron Fd.  
 Rt. def.  $\Delta = 42^{\circ}00'26''$

44+13.97 - P.I. - Mag. Nail w/ skinner  
 set. - Searched for iron,  
 no luck.  
 No Curve  
 Rt. def.  $\Delta = 8^{\circ}58'18''$

41+56.79 - P.O.T. -  $\frac{5}{8}$ "  $\phi$  iron Fd. -  
 This was an old P.I. shown  
 as Sta 42+41 in F.B.K. 607  
 and plan X-182 (1975).

38+75.06 - P.I. - 1"  $\phi$  iron Fd. -  
 Shown as Sta. 39+02.37  
 on plan X-182 (1975).  
 Lt. def.  $\Delta = 50^{\circ}40'35''$

C. Nichols  
 C. Dill  
 B. Simmons

Oct.-Nov. 97

64

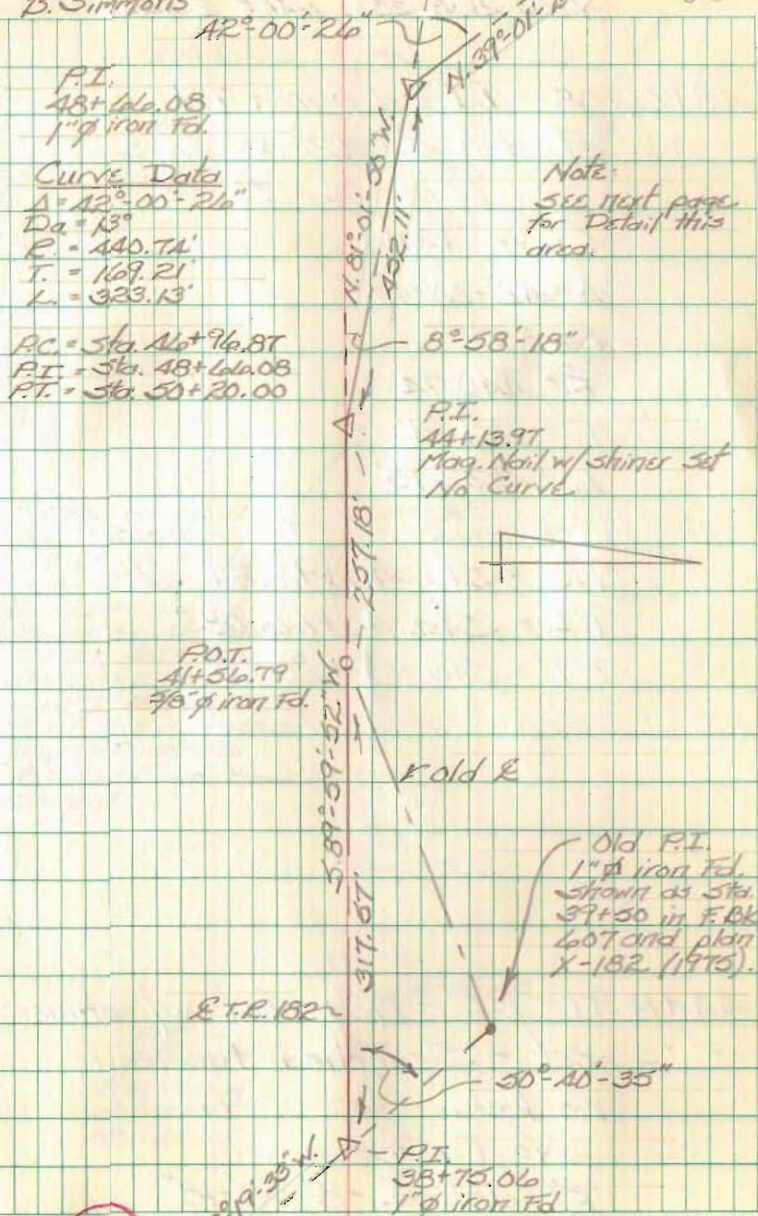

1761

N. 39° 19' 35" W.



FB 710

Resurvey of T.R. 182  
 Jefferson Twp., Logan Co., Ohio  
 Y.M.S. 3138, 3220, 4447, & 26449

48+66.08 - P.I. - 1"  $\phi$  iron Fd.  
 Rt. def.  $\Delta = 42^{\circ}00'26''$

Curve Data

$\Delta = 42^{\circ}00'26''$

$D_a = 13^{\circ}$

$R = 110.71'$

$T = 169.21'$

$L = 323.13'$

P.C. = Sta. 46+96.87

P.I. = Sta. 48+66.08

P.T. = Sta. 50+20.00

44+13.97 - P.I. - Mag. Nail w/ shiner  
 set - Searched for iron,  
 no luck.

No Curve

Rt. def.  $\Delta = 8^{\circ}58'18''$

C. Nichols Oct.-Nov. 97  
 C. Dill  
 B. Simmons

65

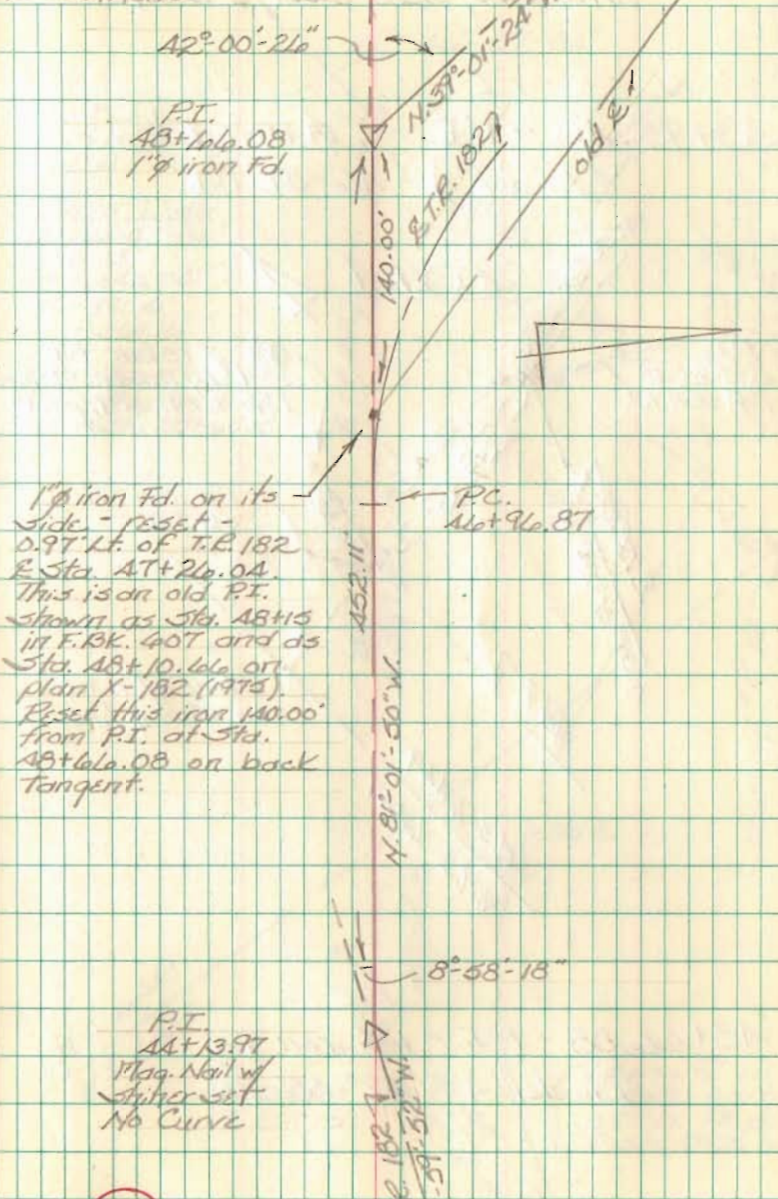

1761

T.R. 182  
 $\frac{3.87-59-57}{}$



FB 710

Resurvey of T.P. 182  
 Jefferson Twp., Logan Co., Ohio  
 V.M.S. 3138, 3220, 6AAT, & 6AA9

53+95.40 - P.I. - 1"  $\phi$  iron Fd.  
 Lt. def.  $\angle = 16^{\circ} 57' 04''$

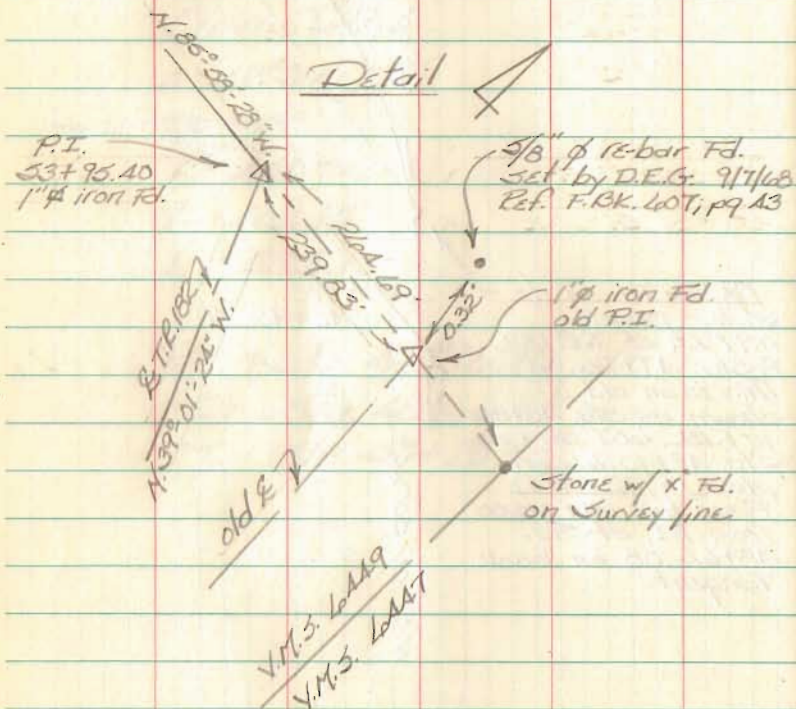

48+66.08 - P.I. - 1"  $\phi$  iron Fd.  
 Rt. def.  $\angle = 42^{\circ} 00' 26''$

C. Nichols  
 C. Dill  
 B. Simmons

Oct. - Nov. 97

P.I.  
 53+95.40  
 1"  $\phi$  iron Fd.

Curve Data  
 $\Delta = 16^{\circ} 57' 04''$   
 $D_c = 15'$   
 $R = 110.74'$   
 $T = 191.41'$   
 $L = 361.11'$

P.C. = Sta 52+03.99  
 P.T. = Sta 53+95.40  
 P.I. = Sta 53+95.40

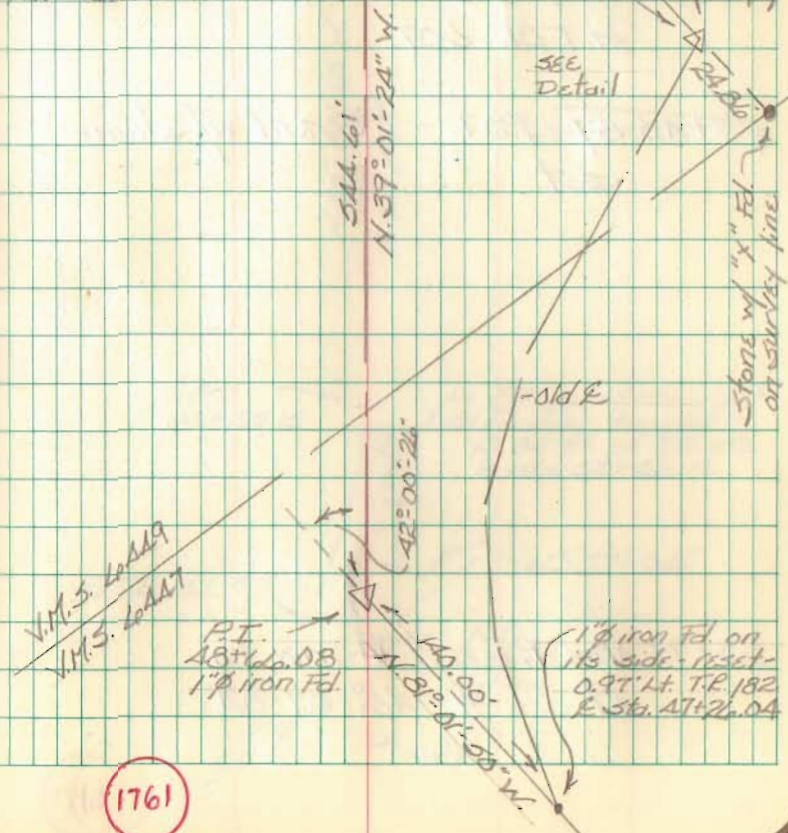



FB 710

Resurvey of T.R. 182  
 Jefferson Twp., Logan Co., Ohio  
 V.M.S. 3138, 3220, 10007, & 10009

47+32.68 - P.I. - 1/2"  $\phi$  iron Fd. -  
 shown as std. 49+46 in  
 F.BK. 607.  
 No Curve  
 Rt. def.  $\Delta = 90^\circ - 11' - 55''$

47+22.76 - P.O.T. - Stone in Monument  
 Box Fd. - shown as std. 49+56  
 in F.BK. 607.

45+45.37 - P.O.T. - PK nail w/ shiner  
 set.

53+95.40 - P.I. - 1"  $\phi$  iron Fd.  
 Lt. def.  $\Delta = 40^\circ - 57' - 04''$

C. Nichols  
 C. Dill  
 B. Simmons

Oct - Nov. 97

67

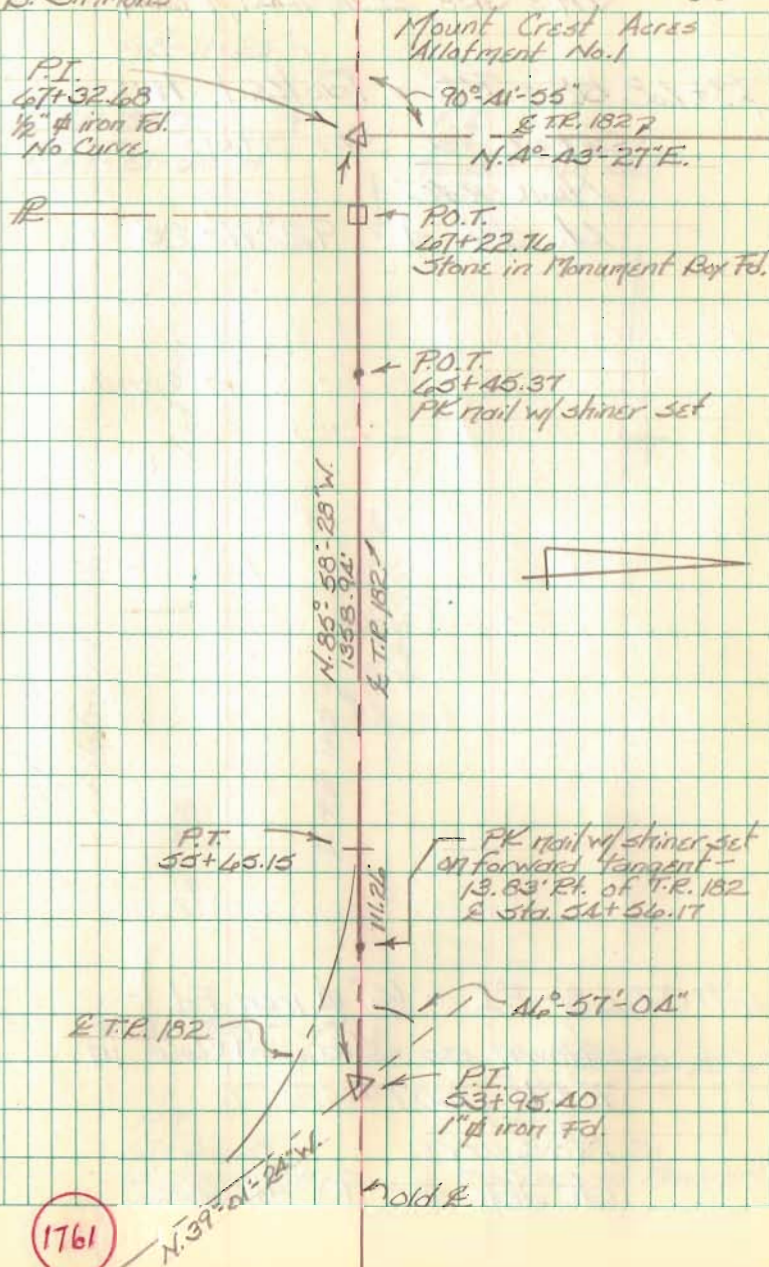



FB 710

Resurvey of T.R. 182  
 Jefferson Twp., Logan Co., Ohio  
 V.M.S. 3138, 3220, 10007, & 10009

73+68.58 - P.I. - Tacked Hub  
 Set

No Curve

Lt. def.  $\Delta = 92^{\circ}11'25''$

67+32.68 - P.I. -  $\frac{1}{2}$ "  $\phi$  iron Fd. -  
 shown as Sta. 69+66 in  
 F.B.K. 607

No Curve

Rt. def.  $\Delta = 90^{\circ}41'55''$

C. Nichols  
 C. D. II  
 B. Simmons

Oct. - Nov. 97

63

92°-11'-25"  
 E.T.R. 182  
 N. 87°-27'-58" W.  
 P.I.  
 73+68.58  
 Tacked Hub Set  
 No Curve

Mount Crest Acres  
 Allotment No. 1

Lot #21

Lot #8

E.T.R. 182  
 N. 4°-43'-27" E.  
 435.90'

90°-41'-55"  
 P.I.  
 67+32.68  
 $\frac{1}{2}$ " iron Fd.  
 No Curve  
 P.O.T.  
 67+22.76  
 Stone in Monument  
 Box Fd.  
 N. 85°-58'-28" W.

1761



FB 710

Resurvey of T.R. 182  
 Jefferson Twp., Logan Co., Ohio  
 V.M.S. 3138, 3220, 6447 & 6449

84+82.40 - Intersection E of T.R. 182  
 & E.C.R. 55 - 1" pipe Fd. -  
 Shown as Sta. 89+17 in  
 F.B.K. 407.

81+31.38 - P.O.T. - 1/2"  $\phi$  iron Fd. -  
 Ref: Plat of Mount Crest Allot.  
 No. 2 (J-210).

79+46.66 - P.O.T. - 1/2"  $\phi$  iron Fd. -  
 Ref: Plat of Mount Crest Allot.  
 No. 2 (J-210).

78+35.33 - P.O.T. - Mag Nail set

73+89.10 - P.O.T. - Mag. Nail set

73+48.58 - P.I. - Tacked Hub Set -  
 No Curve  
 Lt. def.  $\Delta = 92^{\circ}-11'-25''$

C. Nichols  
 C. Dill  
 B. Simmons

Oct - Nov. 97

69

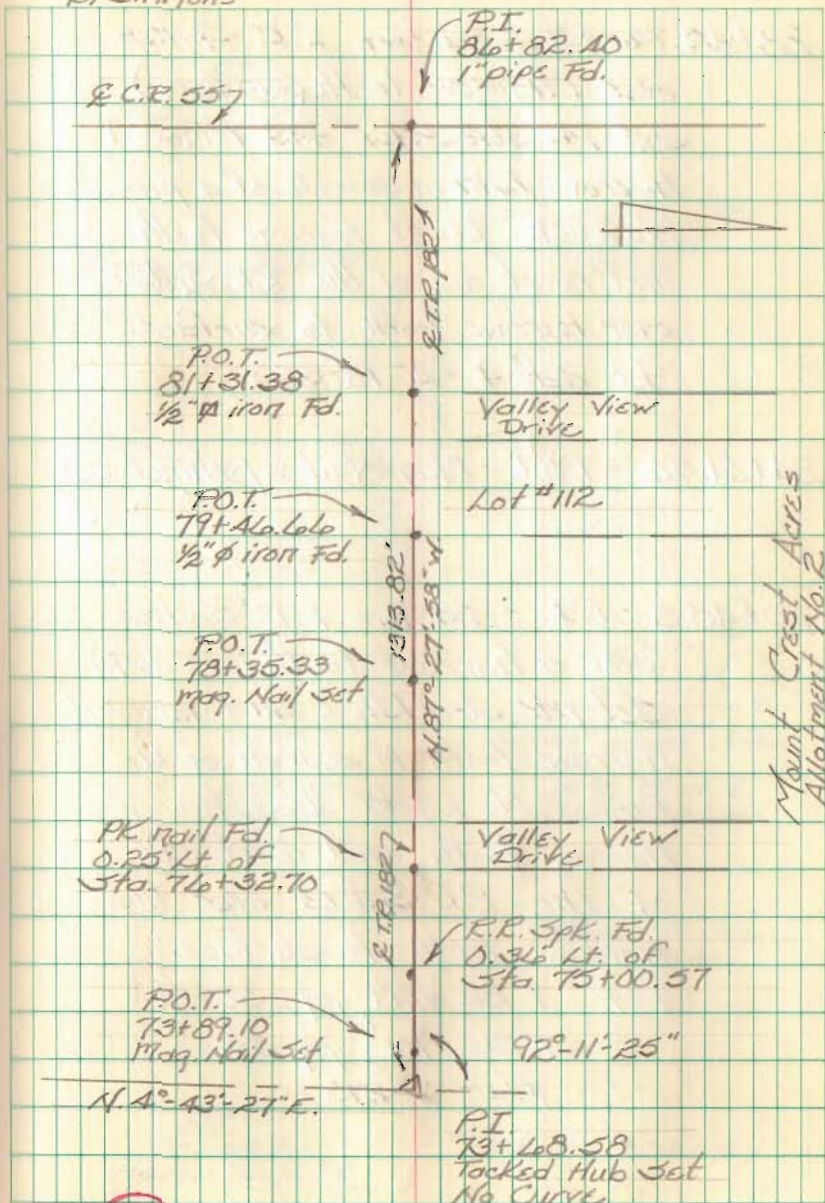

Mount Crest Acres  
 Allotment No. 2

1761