

**LESLIE H. GEESLIN**  
 REGISTERED SURVEYOR 5248  
 P. O. BOX 274  
 RUSHSVLVANIA, OHIO 43347  
 TELEPHONE: (937) 468-2793

HARMAN SURVEY

September 10, 1997

The following described real estate situated in the State of Ohio, County of Logan, Township of Jefferson, being part of Virginia Military Survey 3442 and more particularly described as follows:

Beginning at a R. R. spike found at the intersection of the centerlines of State Route 47 and Township Road 230.

Thence with the centerline of said S. R. 47 and a tangent thereof N. 50° 03' 26" E. 680.04 feet to a 5/8 inch iron bar found at the point of intersection of a 287.9 foot radius curve to the right, said curve having a central angle of 32° 11' 34".

Thence with a tangent of the centerline of said S. R. 47 N. 82° 15' 00" E. 29.45 feet to a magnetic nail set.

Thence S. 0° 13' 21" E. 423.22 feet to a 5/8 inch iron bar set in the north line of Wilson L. Wilgus, et ux's 20.96 acre tract as described in D. B. Vol. 340 Page 731, passing a 5/8 inch iron bar set at 36.78 feet.

Thence with said Wilgus' north line S. 85° 18' 57" W. 540.90 feet to a 1 inch iron pipe found in the centerline of Township Road 230, passing a 5/8 inch iron bar set at 523.18 feet.

Thence with the centerline of said T. R. 230 N. 26° 02' 59" W. 29.85 feet to the place of beginning.

Containing 2.978 acres more or less of which 0.497 acre is in the right of way of State Route 47 and 0.002 acre is in the right of way of Township Road 230.

The above described 2.978 acre tract being the west part of Carolyn L. Harman's 10.42 acre tract as described in D. B. Vol. 392 Page 670.

Bearings are based on an assumed bearing (N. 50° 03' 26" E.) for the centerline of State Route 47 in this field survey by Leslie H. Geeslin, Reg. Surveyor 5248 on September 10, 1997.

JEFFERSN\02\HARMAN.SAM

INDEXED ON MAP  
22311 ID



*Leslie H. Geeslin*

- LEGEND:
- = 5/8 INCH IRON BAR FOUND
  - △ = R.R. SPIKE FOUND
  - ⊙ = 1 INCH IRON PIPE FOUND
  - = 5/8 INCH IRON BAR SET
  - ▲ = MAGNETIC NAIL SET

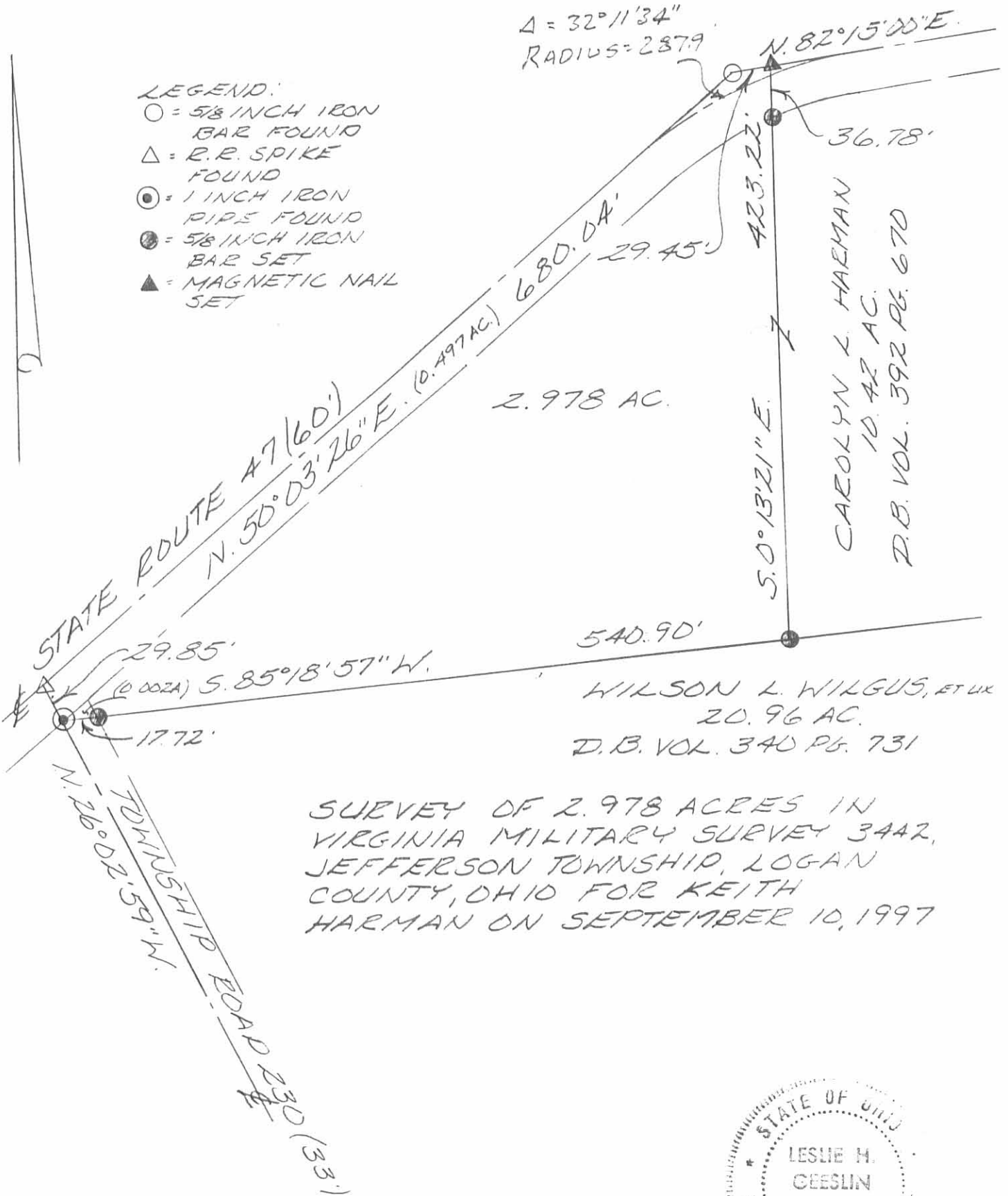

SURVEY OF 2.978 ACRES IN VIRGINIA MILITARY SURVEY 3442, JEFFERSON TOWNSHIP, LOGAN COUNTY, OHIO FOR KEITH HARMAN ON SEPTEMBER 10, 1997

SCALE 1" = 100'



INDEXED ON MAP  
2311 1P

Leslie H. Geeslin  
LESLIE H. GEESLIN  
2014 OHIO  
1997

Inskip F.B. #12, 1968

Survey of Part of T1N6 S44E  
 Jethro Township Logan Co  
 for D. S. Hartzler.

Page 22  
 See Survey Road 230 Co Eng. Books 951

- "A" Pipe (set) on E of CH 230  
 on line with fence to E
- "B" RR spike (found) E of CH 230 E of SH 236
- "C" RR spike (found) E of SH 236 on 48" oak
- "D" 3/4" o bar (set) 2' 11" at pavement of 70'
- E stone (found) corner to Burkhardt and  
 Hartzler
- "F" Nail (set) E of SH 236
- G pipe (set) between 2 posts on line each way

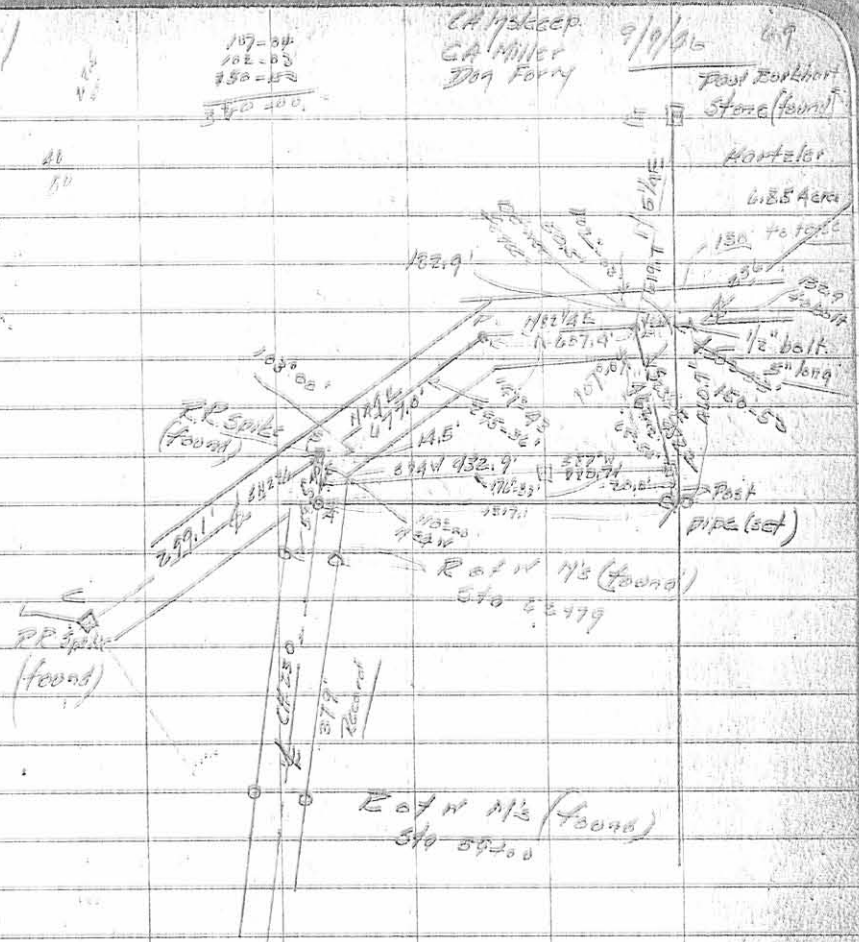

107-64  
 102-83  
 758-58  
 370-200

CH 173 keep  
 CA Miller  
 Dog Farm  
 9/10/66 69

102-66  
 147-43  
 107-89  
 118-79  
 68-54  
 110-67  
 209  
 = 26

68-59 INDEXED ON MAP

2311 28

Survey of Part of VMS 3442  
Jefferson Township Logansport  
for D. J. Hartzler.

Page 22  
See Survey Reel 230 Co Eng Book 951

- "A" Pipe (set) on  $\frac{1}{2}$  CH 230  
on line with fence to E
- "B" RR spike (found)  $\frac{1}{2}$  CH 230  $\frac{1}{2}$  SH 236
- "C" RR spike (found)  $\frac{1}{2}$  SH 236 ok
- "D"  $\frac{3}{4}$ " o bar (set) 2' 11" at pavement <sup>45° oak</sup> at 70'
- E stone (found) corner to Burkhart and  
Hartzler "Logansport Log"
- "F" Nail (set)  $\frac{1}{2}$  SH 236
- G pipe (set) between 2 posts on line each way

117-04  
102-03  
150-00  
360-00

Chas. Hooper  
CAMPBELL  
Dry Ferry

9/9/06

69

Post Burkhart

Stone (found)

Hartzler

6.35400

130 to top

30

132.9  
Jabish

$\frac{1}{2}$ " bolt

5" lug

Post

pipe (set)

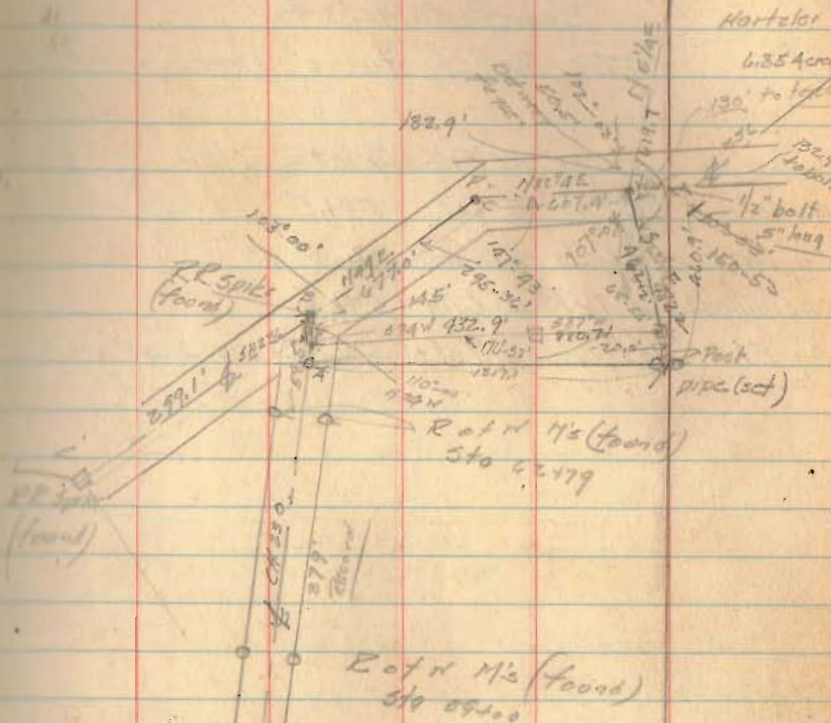

103-00  
107-45  
107-43  
107-42  
107-41  
107-40  
107-39  
107-38  
107-37  
107-36  
107-35  
107-34  
107-33  
107-32  
107-31  
107-30  
107-29  
107-28  
107-27  
107-26  
107-25  
107-24  
107-23  
107-22  
107-21  
107-20  
107-19  
107-18  
107-17  
107-16  
107-15  
107-14  
107-13  
107-12  
107-11  
107-10  
107-09  
107-08  
107-07  
107-06  
107-05  
107-04  
107-03  
107-02  
107-01  
107-00

48-59 INDEXED ON MAP

2311