

LOGAN COUNTY COMMISSIONERS
SURVEY

June 16, 1974

" The following described tract of land is situated in the State of Ohio, County of Logan, Township of Jefferson, V.M.S. No. 3138, being part of the Logan County Commissioners 0.55 acre tract described in Logan County Recorder's Deed Record Volume 168, Page 465, being more particularly described as follows:

Commencing at a 1 inch diameter iron pipe at the P.I. of a curve ($D = 8^{\circ}-00'$, $R = 716.77$, $\Delta = 23^{\circ}-30'$), on T.R. No. 182 as referenced in Logan County Engineer's Field Book No. 653, Page 53 as Sta. 14 + 50 ; thence following the tangent of said curve, $S 88^{\circ}-25' W$, 200.22 feet to a point on a curve in the easterly right-of-way line of the abandoned T. & O.C. Railroad, said point being the PLACE of BEGINNING,

thence continuing along the centerline of T.R. No. 182, $S 88^{\circ}-25' W$, 104.04 feet (passing thru a point on the centerline of the abandoned T. & O.C. Railroad at 57.10 feet), to a point on the west line of V.M.S. No. 3138, said point also being the southeast corner of the Tharps Run Cemetery,

thence following the west line of V.M.S. No. 3138 and the east line of said Cemetery, $N 06^{\circ}-48' E$, 125.67 feet to a point being the southwest corner of John W. Shoots' 127.91 acre tract,

thence following the southerly line of Shoots' tract, $S 68^{\circ}-05' E$, 138.01 feet to a point on a curve in the easterly right-of-way line of the abandoned T. & O.C. Railroad,

thence following the chord of a curve ($D = 2^{\circ}-23'$, $R = 2354.02$ feet, $\Delta = 32^{\circ}-14'$), in the easterly right-of-way line of said abandoned Railroad, $S 28^{\circ}-56' W$, 80.43 feet to the PLACE of BEGINNING.

The above described tract of land contains 0.275 acres of which 0.076 acre is dedicated for highway purposes.

ATTEST:

Daniel E. Gilbert, P.S.
Rec. Sur. No. 5402

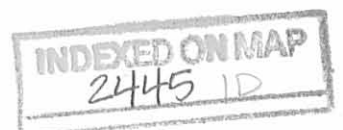

John W. Shoots
127.91 Acres

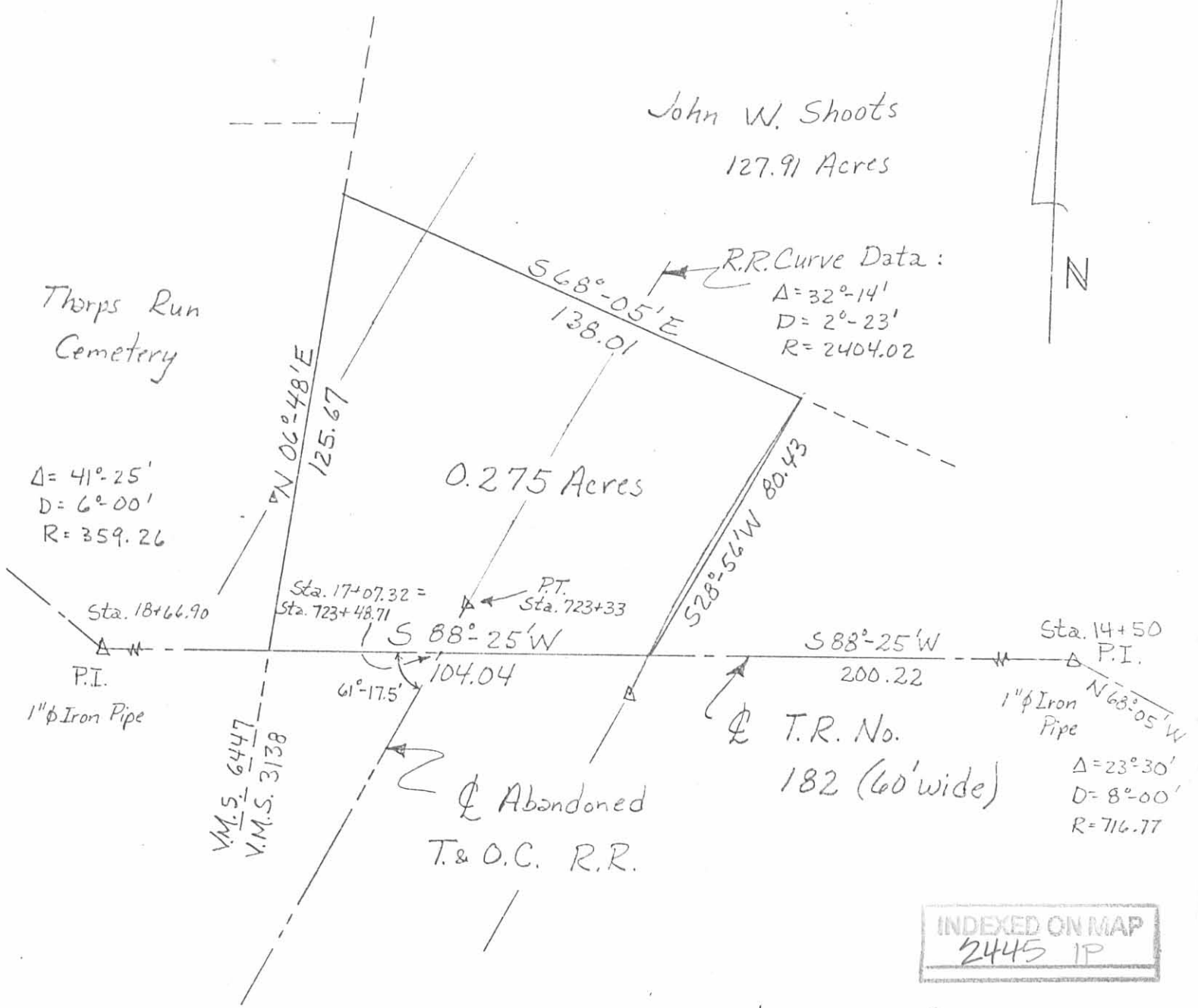

Thorps Run
Cemetery

R.R. Curve Data:
 $\Delta = 32^\circ - 14'$
 $D = 2^\circ - 23'$
 $R = 2404.02$

$\Delta = 41^\circ - 25'$
 $D = 6^\circ - 00'$
 $R = 359.26$

0.275 Acres

Φ T.R. No.
182 (60' wide)

Φ Abandoned
T. & O.C. R.R.

INDEXED ON MAP
2445 1P

Scale: 1" = 40'
Date: 6/16/74
By: Daniel Gilbert, P.S. #5402
Paul Clapsaddle, S.I.T.
Ref. F.B. 653, Page 53
F.B. 699, Page 41

LOGAN COUNTY
COMMISSIONERS
SURVEY
State of Ohio
County of Logan
Township of Jefferson
V.M.S. No. 3138

ATTEST: Daniel C. Gilbert, P.S.

SHOOTS - GODWIN SURVEY

June 9, 1974

The following described tract of land is situated in the State of Ohio, County of Logan, Township of Jefferson, V.M.S. No. 3138, being a part of John W. Shoots' 127.91 acre tract described in Logan County Recorder's Deed Record Volume 309, Page 475, being more particularly described as follows:

Commencing at a 1 inch diameter iron pipe at the P.I. of a curve ($D = 8^{\circ}-00'$, $R = 716.77$, $\Delta = 23^{\circ}-30'$), on T.R. No. 182 as referenced in Logan County Engineer's Field Book No. 699, Page 41 as Sta. 14 + 50; thence following the tangent of said curve, $S 88^{\circ}-25' W$, 232.60 feet to the intersection of a gravel driveway centerline with the centerline of T.R. No. 182; thence following the centerline of said gravel driveway, $N 05^{\circ}-32.5' W$, 103.68 feet to a point on the southerly line of John W. Shoots' 127.91 acre tract, said point being the PLACE of BEGINNING,

thence following the south line of Shoots' tract, $N 68^{\circ}-05' W$, 50.30 feet to a point in the west line of V.M.S. No. 3138, also being the southwest corner of Shoots' tract,

thence following the west line of Shoots' tract and the west line of V.M.S. No. 3138, $N 06^{\circ}-48' E$, 255.59 feet to a point 10.00 feet east of the aforementioned gravel driveway centerline (passing thru the centerline of said gravel driveway at 208.80 feet),

thence following a line 10.00 feet east of and parallel with the centerline of said gravel driveway, $S 05^{\circ}-32.5' E$, 278.90 feet to a point in the south line of Shoots' tract,

thence following the south line of Shoots' tract, $N 68^{\circ}-05' W$, 11.27 feet to the PLACE of BEGINNING.

The above described tract of land contains 0.35 acres.

The above description was prepared by Daniel Gilbert, P.S. # 5402, and Paul Clapsaddle, S.I.T..

ATTEST:

Daniel E. Gilbert, P.S.

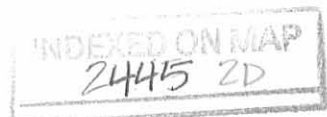

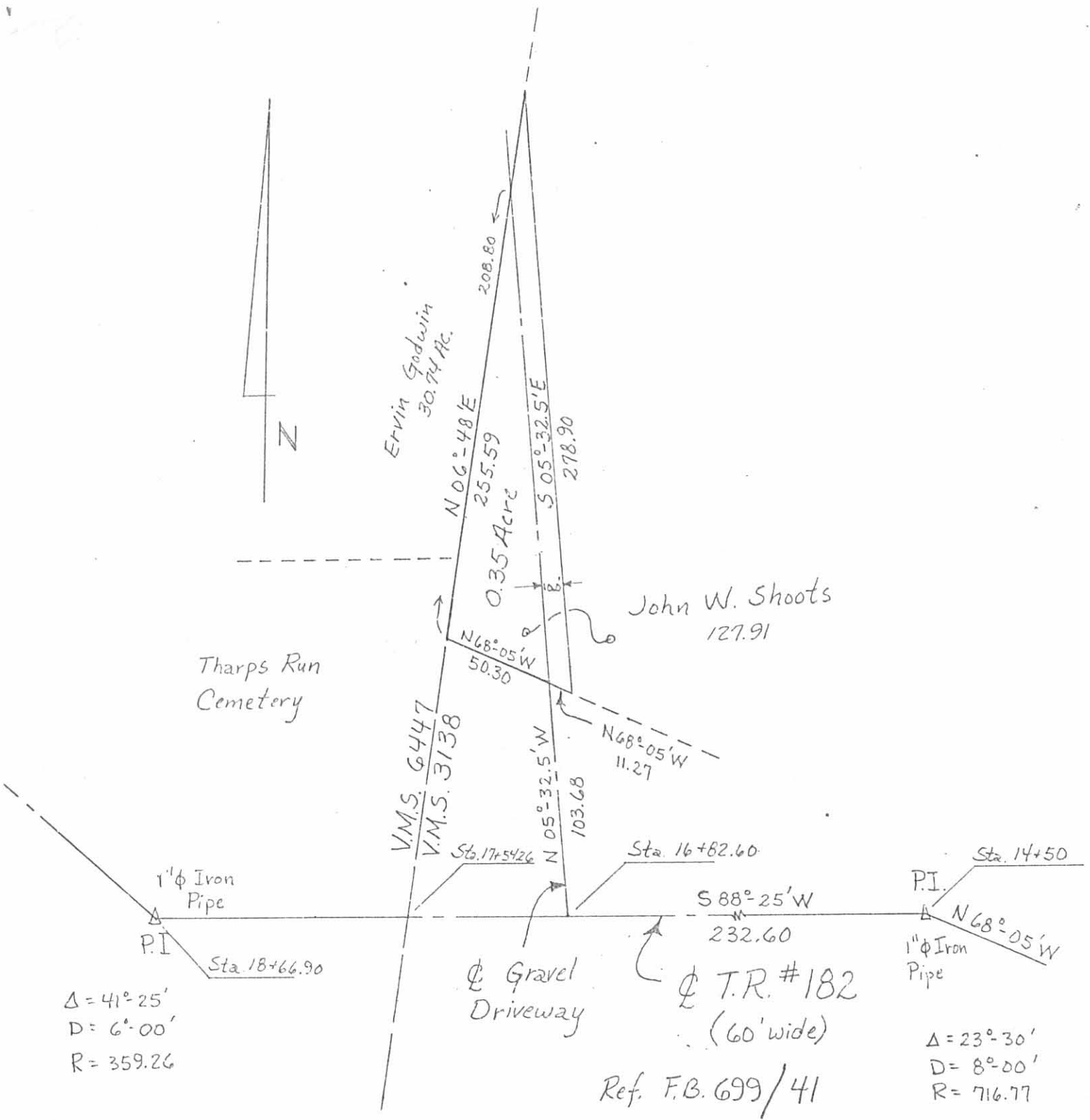

Scale: 1" = 60'
 Date: June 9, 1974
 By: Daniel Gilbert, P.S. 5402
 & Paul Clapsaddle, S.I.T.

SHOOTS - GODWIN SURVEY
 State of Ohio
 County of Logan
 Township of Jefferson

ATTEST: Daniel E. Gilbert, P.S. V.M.S. 3138

INDEXED ON MAP
 2445 2P

FB 699

Road No. 198
Harrison Township

Hub Set
For Ms.

102+00

Road staked 50' R/W by
order of Township Trustees

98+00

2446

Indexed

D. Dodson
H. Geeslin X
Richardson
C. Nichols

Mar. 14, 1855

12

Michael Phelps

Chas. H. Downing

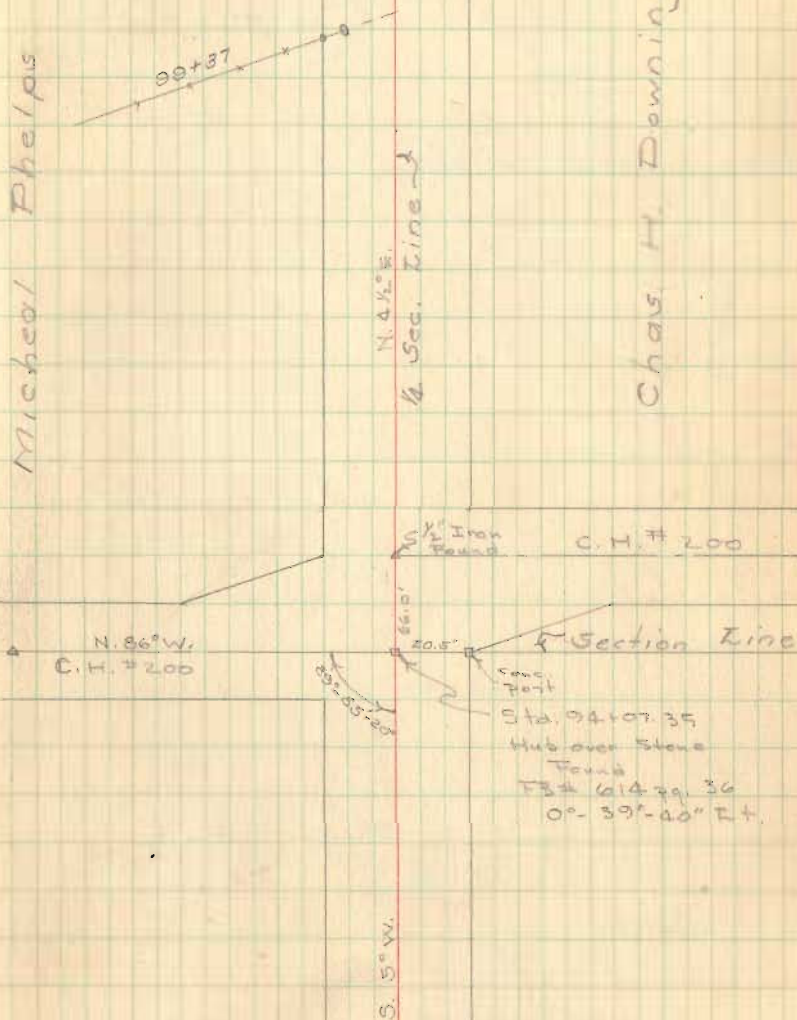

FB 699

Road No. 198 (cont'd)

Hubs set
for M.S.



121+04.8

114+00

110+00

107+00

Nancy D.
Hershey

Michael Phelps

Stone Found
Sta. 121+04.8
C. 12' Pt.

1/4 Sec. Line

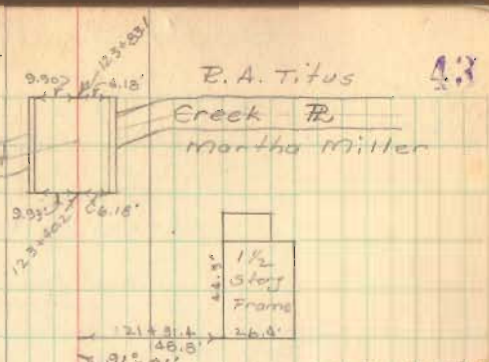

R. A. Titus
Creek R.
Martha Miller

1 1/2
Story
Frame
26.8'

121+04.8 S83°45'

1/4 Sec. Line

Chas. H. Downing

18.4' Elec. 22.8'

109+59

FB 699

Road No. 198

Hubs set
for Ms.

135+00

130+00

126+00

Mar. 15, 1955
Bain

44

Dug for Iron
No luck
Set 1" Pipe on
line of old
fence
Sta. 133+80.7
No Angle

H. S. Warner 133+80.7
Ray A. Titus

Lucy D. Hervey

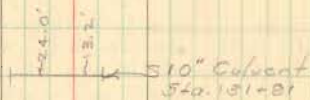

2 1/2" Drive 129+83

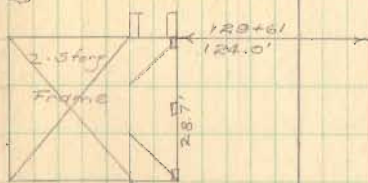

129+61
124.0'

Ray A. Titus



127+85

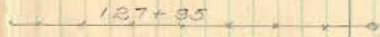

FB 699

Road # 198

Hub set
for Ms.

145+00

140+00

Mon. 16, 1955

85°
windy

45

C.H. # 11

Existing Pavement
146+00

R/W Mod.
Sta. 148+14.0

C.H. # 39

142+00

Martha Miles

No fence
136+15.7

T. D. Henshey

200'

"Pipes
Found

Sta. 136+15.7