

Gillespie Survey Jefferson Township April 1962 0.83 Acre

The following described land in Jefferson Township, Logan County, Ohio and being in V.M.S. 3683

Beginning at an iron in the center of County Road Number 179 at the N.E. corner of Vern T. Cambell's 2.89 acre tract and the N.W. corner of Helen M. Bersinger's 25.00 acre tract.

Thence with the east side of said Campbell 2.89 acre tract S. 5 - 06 E. 363.30 feet to an iron. The last described line passing an iron at the south side of Road Number 179 at 20.00 feet.

Thence N. 84 - 54 E. 100.00 feet to an iron.

Thence N. 5 - 06 W. 362.60 feet to an iron in the center of County Road Number 179. The last described line passing an iron at the south side of the Road at 342.60 feet.

Thence with the center of said Road Number 179 S. 85 - 20 W. 100.00 feet to the place of beginning.

The above described contains 0.83 of one acre and being out of the N.W. corner of the Helen M. Bersinger 25.00 acre tract.

cc
Logan County Engineer



On Plat Book
4/16/62
D.E.G.

2735 ID

INDEXED ON MAP

GILLESPIE SURVEY
 V.M.S. 3683
 JEFFERSON TOWNSHIP
 SURVEYED BY F. F. WRIGHT - APRIL 1962

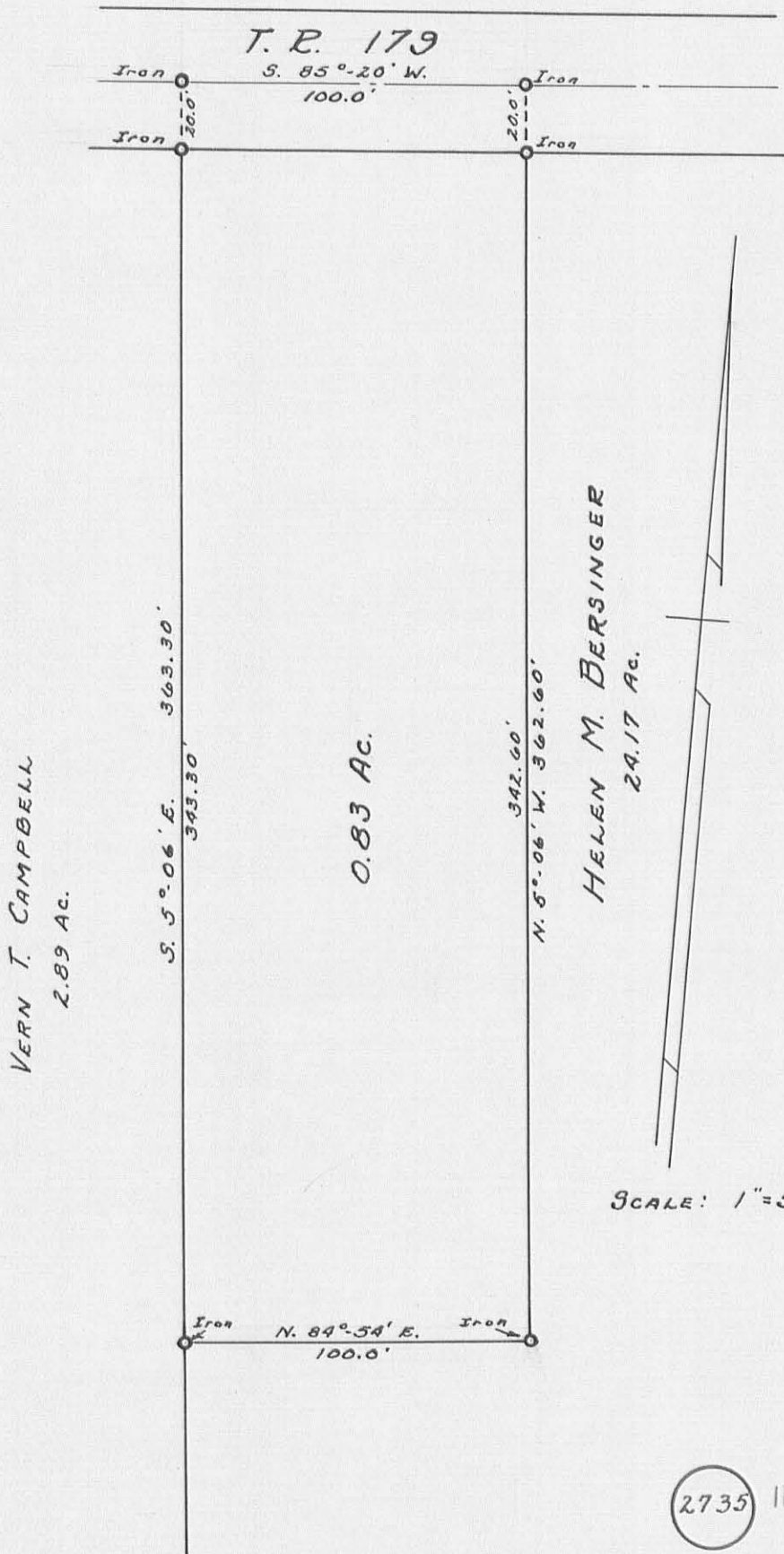

2735 1P

INDEXED ON MAP