

MILTON C. CRONKLETON LANE

Vol. 168-23<sup>rd</sup>

The following described real estate situated in Virginia Military Survey 842, Jefferson Township, Logan County, Ohio and more particularly described as follows:

Commence at a stone at the southwest corner of said V.M.S. 842 thence with the west line of said survey N. 7°-30' W. 719.4 feet for a place of beginning of this description; thence continuing with said survey line N. 7°-30' W. 592.4 feet to a stake, thence East 16.5 feet to a stake, thence S. 7°-30' E. 592.4 feet to a stake, thence West 16.5 feet to the place of beginning containing 0.22 acres.

*Written from deed.*

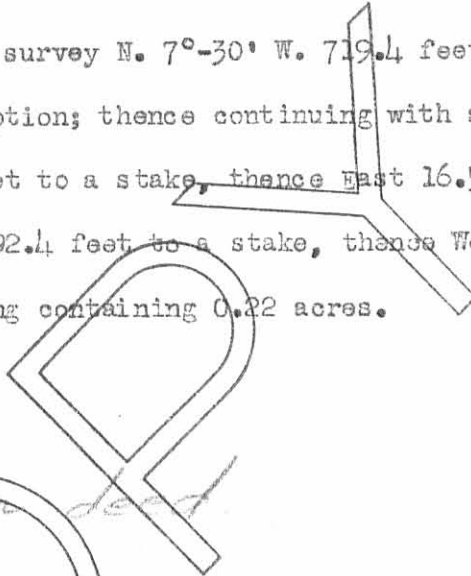
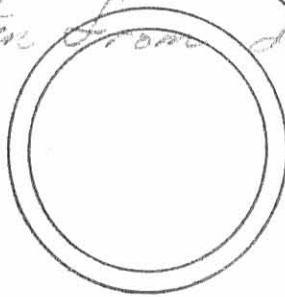
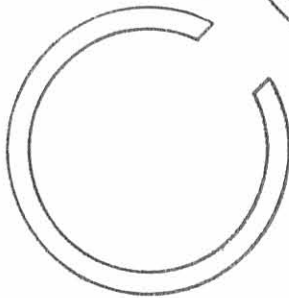

2827 ID

INDEXED ON MAP