

Miller Survey Jefferson Township June 1962 14.67 Acres

The following described land in Jefferson Township, Logan County Ohio and being in V.M.S. 3220

Beginning at a post at the S.W. corner of Elmer Bible's 31.50 acre tract, the S.E. corner of of Frank L. Miller's 59.83 acre tract and being in the North line of Clarence F. Myers 109.04 acre tract.

Thence with the west side of said Elmer Bible's 31.50 acre tract N. 8 - 00 E. 631.00 feet to an iron in the south right of way line of the new location of U.S. Route Number 33.

Thence with the south right of way line of the new location of U.S. Route Number 33 N. 48 - 43 W. 312.50 feet to a concrete right of way marker known as station 990 plus 00 as shown on Logan County Engineer's Plans L - 40

Thence again with the south ~~line~~ right of way line of the new location of U.S. Route Number 33 N. 52 - 18 W. 488.60 feet to an iron.

Thence S. 5 - 17 W. 102.00 feet to an iron.

Thence N. 85 - 09 W. 159.00 feet to an iron.

Thence S. 31 - 55 E. 143.00 feet to a post.

Thence S. 4 - 00 W. 880.00 feet to a post at the N.W. corner of Clarence F. ~~Myers~~ Myers 109.04 acre tract.

Thence with the north side of said Myers 109.04 acre tract S. 86 - 30 E. 691.00 feet to the place of beginning.

The above described contains 14.67 acres. 0.22 of one acre being out of a 11.88 acre tract and 14.45 acres being out of a 59.83 acre tract.

cc
Logan County Engineer



2855 ID

ON Plat Book

7-14-1962

T. M. JEN

INDEXED ON MAP

MILLER SURVEY

V.M.S. 3220 JEFFERSON TOWNSHIP
SURVEYED BY F.F. WRIGHT JUNE 1962

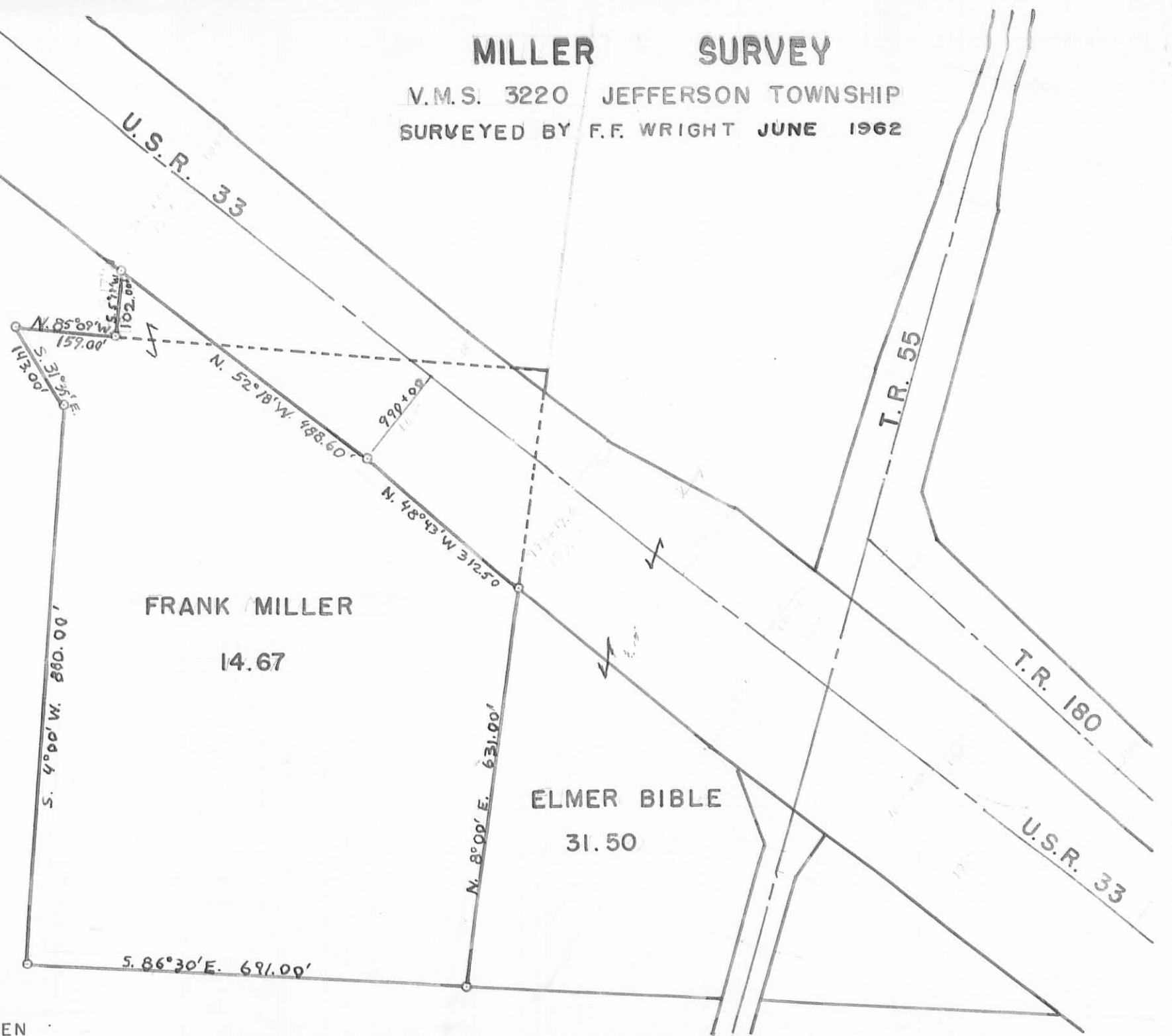
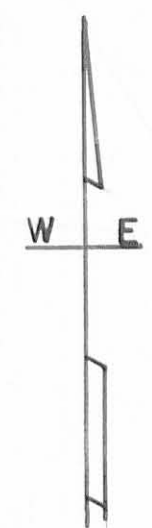

INDENTED ON MAP
2855
10

DRAWN BY
TOM MADDEN

Myers Survey Jefferson Township

June 1962

0.35 Acre

The following described land in Jefferson Township, Logan County, Ohio and being in V.M.S. 3220

Beginning at an iron in the center line of County Road Number 55 and in the center line of County Road Number 180 and also being at the S.E. corner of Elmer Bible's 31.50 acre tract. Thence with the south side of said Bible 31.50 acre tract N. 84 - 59 W. 403.70 feet to a wood post at the S.W. corner of said Bible 31.50 acre tract and also being the S.E. corner of Frank L. Miller's 59.83 acre tract.

Thence with the south side of said Miller 59.83 acre tract again N. 84 - 59 W. 35.00 feet to an iron.

Thence S. 5 - 01 W. 35.00 feet to an iron.

Thence S. 84 - 59 E. 428.00 feet to an iron in the center of Road Number 55.

Thence with the center of Road Number 55 N. 21 - 58 E. 36.60 to the place of beginning. The above described being a strip of land 35.00 feet wide out of the north side of Clarence F. Myers present 109.04 acre tract and contains 0.35 of one acre.

cc
Logan County Engineer.



2855 2D