

Brewer - Fulton Survey Jefferson Township September 1964 4.18 Acres

The following described land in Jefferson Township, Logan County, Ohio,  
and being in V.M.S. 2674.

Beginning at an iron in the center of County Road Number 2 at the  
S.E. corner of an 8.00 acre tract now in the name of Delbert ~~Fulton~~  
Fulton and also being Station 134 plus 57 of Road Number 2 survey,  
as shown on Logan County Engineer's Field Book Number 579 Page 57.

Thence with the center of said Road Number 2 N. 67° - 00' E.  
311.50 feet to an iron.

Thence N. 12° - 13' W. 649.00 feet to an iron at the N.E. corner of  
a square wood post.

Thence S. 84° - 15' W. 224.50 feet to an iron at the N.E. corner of  
Delbert Fulton's present 8.00 acre tract.

Thence with the east side of said Fulton 8.00 acre tract S. 5° - 45' E.  
743.00 feet to the place of beginning.

The above described tract contains 4.18 acres and is out of a present  
48.40 acre tract now in the name of Mildred Brewer.

cc  
Logan County Engineer



On Plat Book  
10/1/64  
A.C.C.

3718  
ID

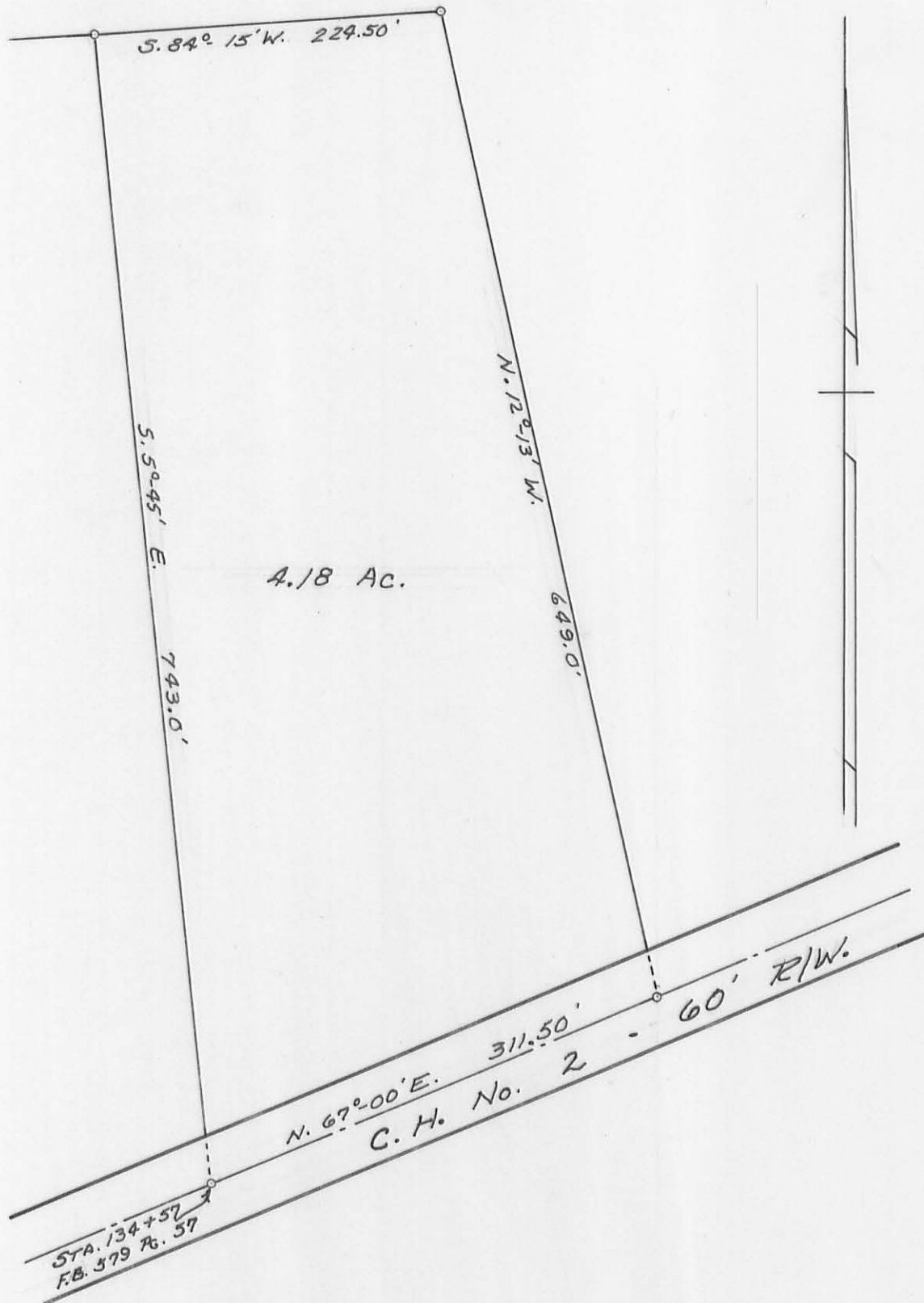

BREWER - FULTON SURVEY  
 V.M.S. 2674  
 JEFFERSON TOWNSHIP  
 LOGAN COUNTY, OHIO  
 SURVEYED BY F. F. WRIGHT - 1964.  
 SCALE: 1" = 100'

3718 IP

DRAWN BY D.E.G.  
 1-5-65

INDEXED ON MAP