

Coon - Denney Survey Jefferson Township December 1964 5.79 Acres

The following described land in Jefferson Township, Logan County, Ohio and being in V.M.S. 3220.

Beginning at an iron at an angle in the center line of County Highway Number 10 known as the Bellefontaine - Zanesfield Pike and said iron being Station 113 plus 80 of said Road Number 10 survey as shown in Logan County Engineer's Field Book Number 614 page 18.

Thence with the center of said Road Number 10 S.  $80^{\circ} - 05'$  E. 179.00 feet to an iron said iron being the true beginning point of this survey.

Thence again with the center of said Road Number 10 S,  $80^{\circ} - 05'$  E. 429.70 feet to an iron at the S.W. corner of a 2.33 acre tract now in the name of Don Hostetler.

Thence with the west side (and the west side produced) of said Hostetler 2.33 acre tract N.  $8^{\circ} - 40'$  E. 580.00 feet to the N.E. ~~side~~ of a twelve inch tight barked Hickory. The last described line passing the N.W. corner of the said Hostetler 2.33 acre tract at 350.00 feet.

Thence N.  $81^{\circ} - 00'$  W. 445.00 feet to a wood post.

Thence S.  $7^{\circ} - 10'$  W. 573.50 feet to the place of beginning.

The above described tract contains 5.79 acres and is off <sup>of the south side</sup> of a 54.37 acre tract now in the name of David O. Denney.

cc  
Logan County Engineer.



1D  
3742

INDEXED ON MAP

On Plat Book  
12/15/64  
D.E.G.

K



COON - DENNEY SURVEY  
 V.M.S. 3220  
 JEFFERSON TOWNSHIP  
 LOGAN COUNTY, OHIO  
 SURVEYED BY F. F. WRIGHT - 1964  
 SCALE: 1" = 100'

IP  
 3742

DRAWN BY D.E.G.  
 12/29/64

INDEXED ON MAP

Shirk Perkins Survey Description  
May, 1975

Being situated in Jefferson Township, Logan County, Ohio; and being a part of V.M.S. #3220.

Beginning at an angle in the center of County Road 10 that is shown as Station 113 + 80 in the Logan County Engineer's Field Book 614, page 18.

Thence with the center of County Road 10 S  $88^{\circ} - 05'E$  458.7 feet to a iron at the true place of beginning for this description.

Thence continuing with the center of County Road 10 S  $80^{\circ} - 05'E$  150.0 feet to a iron. Said iron is also the southwest corner of a 2.33 acre tract.

Thence with the west line of said 2.33 acre tract N  $8^{\circ} - 40'E$  350.0 feet to a iron.

Thence N  $9^{\circ} - 55'E$  230.0 feet to a Hickory Tree.

Thence N  $81^{\circ} - 00'W$  155.0 feet to a iron.

Thence S  $8^{\circ} - 40'W$  577.6 feet to the place of beginning.

Containing 2.00 acres more or less. Being surveyed from a 5.79 acre tract.

---

Owen K. Shirk  
Surveyor 4271

INDEXED ON MAP  
3742 2D

SHIRK to PERKINS SURVEY  
JEFFERSON TWP., LOGAN CO., OHIO  
V.M.S. 3220 - 1" = 100'

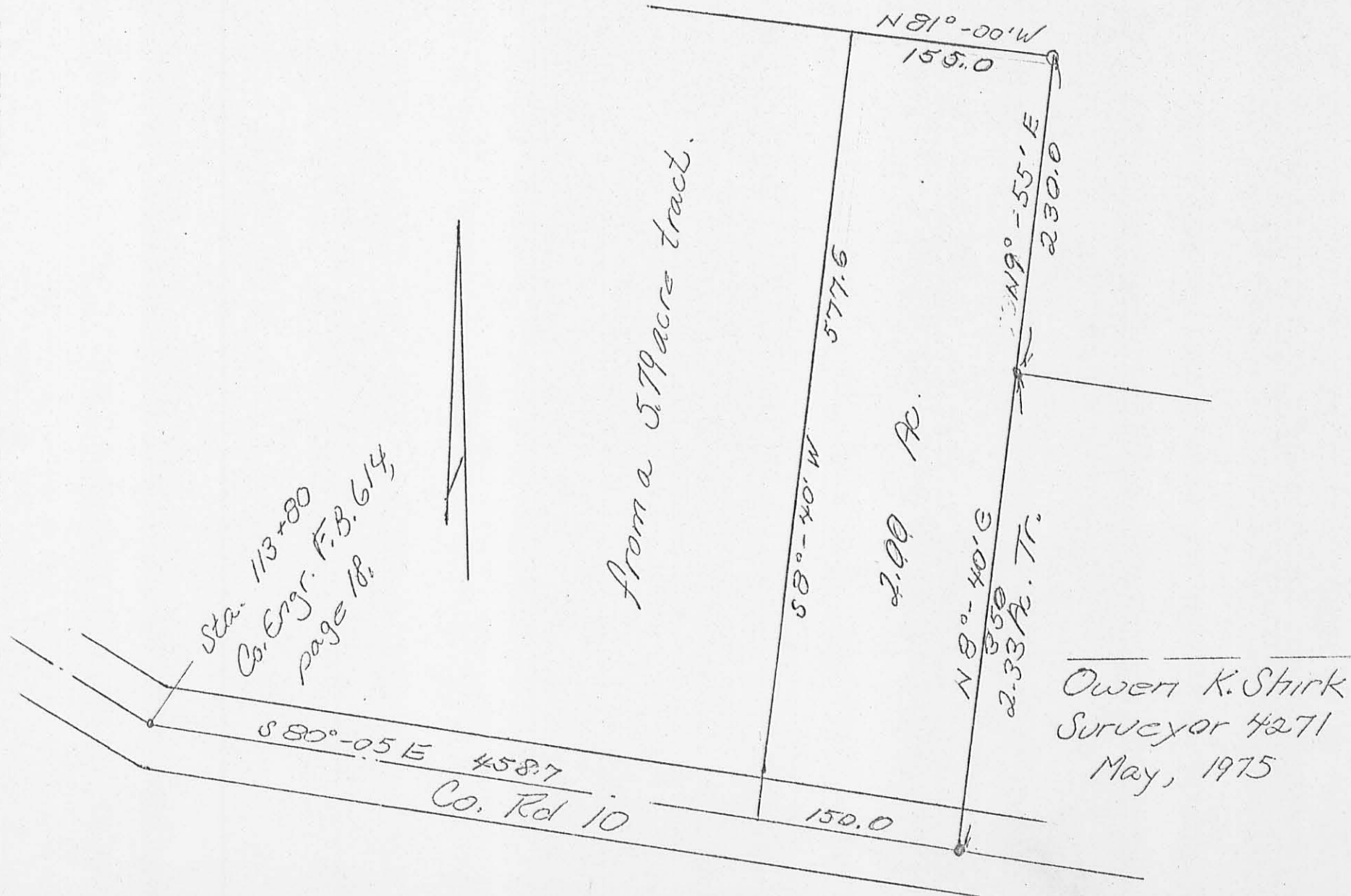

Sta. 113+80  
Co. Engr. F.B. 614,  
page 10.

INDEXED ON MAP  
3742 2P