

GODWIN TO JACKSON DESCRIPTION
(April, 1966)

Being situated in Jefferson Township, Logan County, Ohio;
and being a part of V.M.S.#6447.

Beginning at an iron in the center of Township Road #182
that is shown in County Engineer's Field Book #607, page 41 and
is known as Station 42 + 41. Thence with the center of Township
Road #182 N87°-47'W 24.5 feet to an iron, said iron is the
beginning point for this description.

Thence S 9°-45'E 343.5 feet to a post.

Thence S70°-42'W 137.5 feet to a post.

Thence N15°-38'W 406.0 feet to an iron in the center of
Township Road #182.

Thence with the center of Township Road #182 S87°-47'E
181.1 feet to the place of beginning.

Containing 1.34 acres more or less.

Surveyed from a 34.98 acre tract.

Owen K. Shirk
Surveyor #4271

3896 1D

INDEXED ON MAP

Go twin to Jackson
L.M.S. 6447
Jefferson Twp

Aug. 25, 1946
R.R. #1
Huntsville, O

18

Surveyed from a 34.9 B Atr.

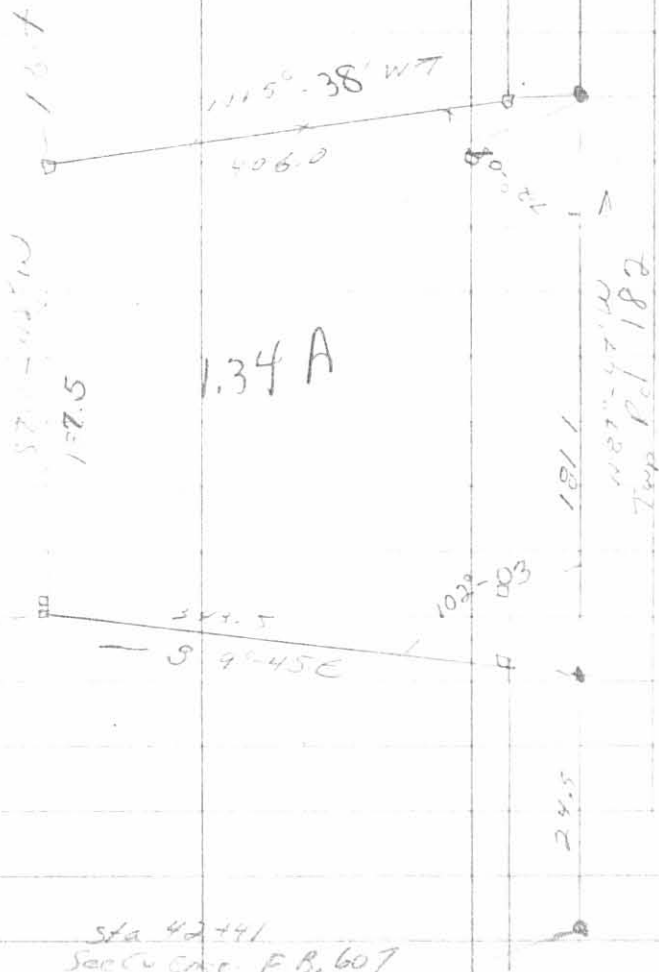

3896 IP

INDEXED ON MAP

O.K.S. F.B. 9 PAGE 18

Sta 42+41
Sec Co Cont. F.R. 607
09 41