

HENRY SURVEY  
V.M.S. 4498  
JEFFERSON TOWNSHIP  
February 28, 1970

J. W. Henry to Brayton Coons

The following described real estate situated in Jefferson Township, Logan County, Ohio and being part of Virginia Military Survey 4498 and more particularly described as follows:

Beginning at an iron pin in the center of Township Road No.179 at the southeast corner of Ronald I. Robison's 1.66 acre tract, said iron pin being Station 28+94 as shown in Logan County Engineers field book 607, page 48; thence with the centerline of said T. R. No.179 S.5° 10'W. 466.7 feet to an iron pin; thence N.82° 30'W. 271.9 feet to an iron bar, passing an iron bar at 20.02 feet; thence N.5° 10'E. 455.6 feet to an iron bar at the southwest corner of said R. I. Robison's 1.66 acre tract; thence with said Robison's south line S.84° 50'E. 271.7 feet to the place of beginning.

Containing 2.88 acres more or less.

The above described tract being part of John W. Henry's 35.69 acre tract.

4187 10

INDEXED ON MAP

HENRY DESCRIPTION  
(March, 1968)

Being situated in Jefferson Township, Logan County, Ohio;  
and being a part of V.M.S. #4498.

Beginning at an iron in the center of County Highway #179  
that is shown as Station 32 + 79 in the County Engineer's Field  
Book #607 on page 48. Said beginning point is also the south-  
east corner of Sours' 47.50 acre tract.

Thence with the center of County Highway #179 S 5°-00'W  
76.0 feet to the northeast corner of a 0.76 acre tract.

Thence with the north side of said 0.76 acre tract N85°-00'W  
118.0 feet.

Thence with the west side of said 0.76 acre tract S 5°-00'W  
197.0 feet.

Thence with the south side of said 0.76 acre tract S85°-00'E  
118.0 feet to a point in the center of County Highway #179.

Thence with the center of County Highway #179 S 5°-00'W  
12.0 feet to an iron.

Thence N85°-00'W 272.0 feet to an iron, passing through an  
iron at 20.0 feet.

Thence N 4°-42'E 387.0 feet to a post in the south line of  
said Sours' 47.50 acre tract.

Thence S84°-35'E 274.0 feet to the place of beginning.

Containing 1.86 acres more or less.

Surveyed from a 37.35 acre tract.

---

Owen K. Shirk  
Surveyor 4271

4187 2D

Henry Survey  
 Jeff. Twp; V.M.S. 4498

March 16, 68

O.K.S. F.B. No. 11 PAGE → 30

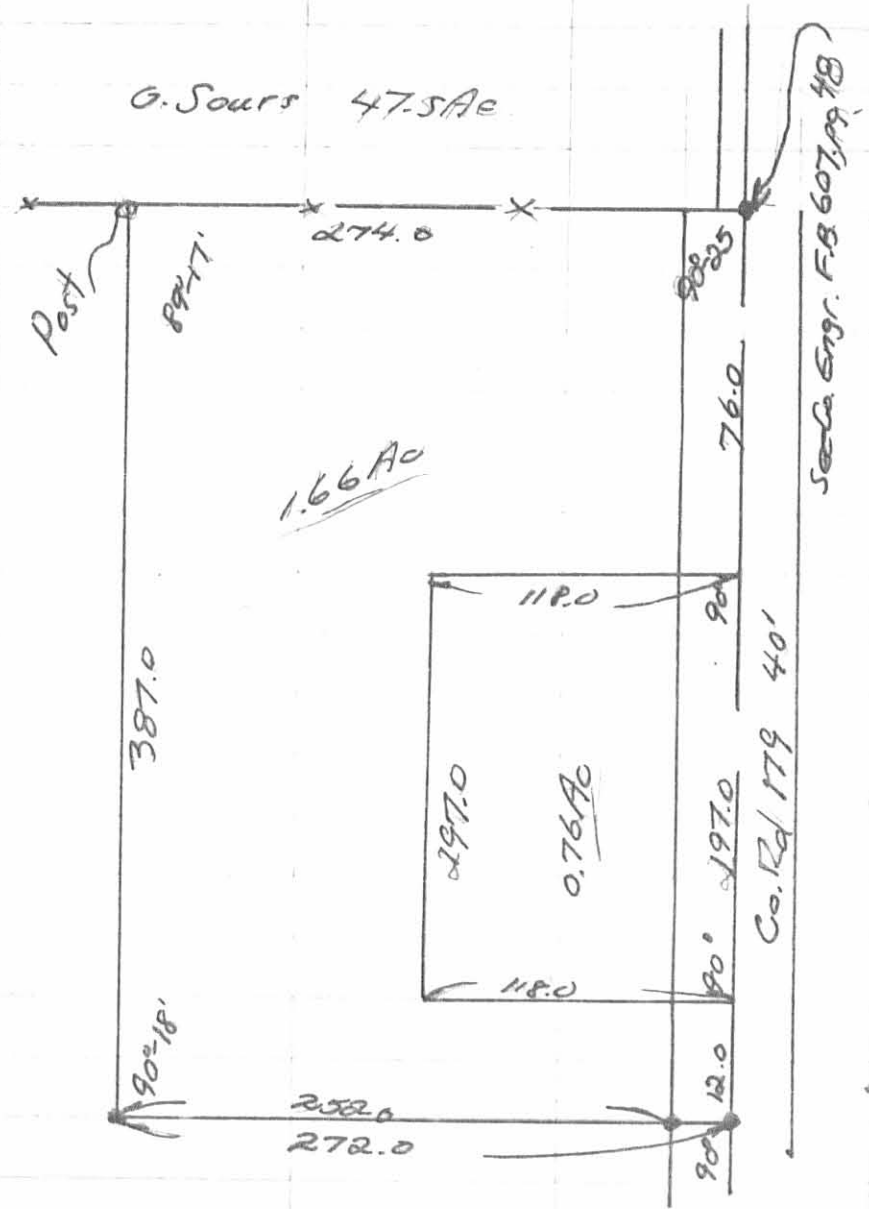

4187 2P  
 INDEXED ON MAP

HENRY SURVER  
JEFFERSON TWP

$$\text{Sol. } 20^{\circ} 51' \times 130.7 = 139.86$$

$$\text{Tan } 20^{\circ} 51' \times 130.7 = 49.78$$

$$\text{Sol. } 20^{\circ} 51' \times 20 = 21.40'$$

$$\begin{array}{r} 96.9 \\ 49.8 \\ \hline 146.7 \end{array}$$

INDEXED ON MAP  
4187

ALSO IN

INDEXED ON MAP  
2876

Dodson  
Anti

Feb 28, 1970

40°

31

