

SURVEY OF PT. LOT 2 and 3
HILLWOOD ALLOTMENT
JEFFERSON TOWNSHIP
May 3, 1969

The following described real estate situated in Jefferson Township,
Logan County, Ohio and being part of lots 2 and 3 of Hillwood
Allotment as the same is shown and designated on Logan County
Recorders Plat Book D, Volume 4, Page 22 and being more particularly
described as follows:

Being 70.0 feet off of the South side of Lot No.2 and 70.0 feet off
of the North side of Lot No.3 of said Hillwood Allotment.

4619 1D

ISSUED ON MAP

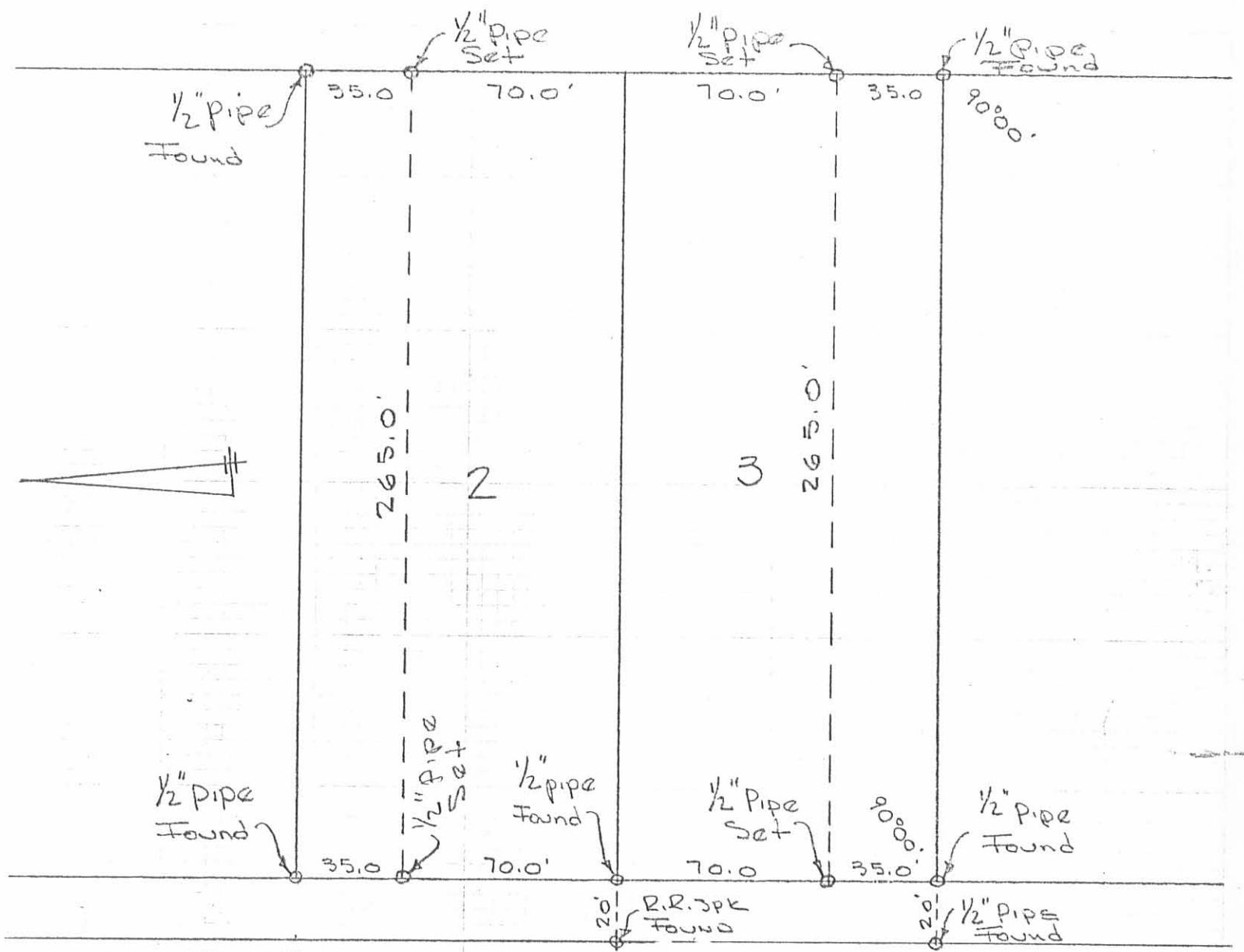

T.R. No. 179

SURVEY OF
 PT. LOTS 2 & 3
 HILLWOOD ALLOT.
 V.M.S. 3220
 JEFFERSON TOWNSHIP
 LOGAN COUNTY, OHIO
 MAY 3, 1969
 SCALE 1" = 50'

4619 IP

INDEXED ON MAP

DAN L. DODSON
 REG. SURVEYOR 4270
 BELLEFONTAINE, O.
 F.B. 16/02

10

SURVEY OF Pt. Lot 2 & 3
HILLWOOD ALLOT.

v.m.s. 3220

JEFFERSON TWP

A = 1/2" pipe Found

B = " " Set

INDEXED ON MAP
4619

Dodson
Nichols

5/3/69

02

70°

