

Mary B. Ede Description
Total Tract

The following described real estate situated in the Township of Jefferson, County of Logan, State of Ohio and being a part of Virginia Military Survey No. 3220 and being more particularly described as follows:

Beginning at an iron in the centerline of C. H. No. 55 at the southwest corner to Harold N. Heilman's present 32.56 Acre tract;

Thence with a south line of Heilman, S. $86^{\circ} 25'$ E. 555.00 feet to an iron pipe, passing through an iron pipe at the east side of said road at 30.00 feet;

Thence with another of Heilman's lines, S. $5^{\circ} 22'$ W. 160.00 feet to an iron pipe;

Thence with another of Heilman's lines, S. $86^{\circ} 13'$ E. 758.00 feet to an iron pipe;

Thence with another of Heilman's lines, S. $5^{\circ} 06'$ W. 172.00 feet to an iron pipe at the northwest corner to Barry R. Blackledge's present 18.80 Acre tract;

Thence with Blackledge's west line, S. $5^{\circ} 16.1'$ W. 356.56 feet to a square wood post at the northeast corner to MOUNT CREST ACRES ALLOTMENT NO. 2;

Thence with the north line of said Allotment, N. $86^{\circ} 13'$ W. 758.00 feet to an iron west of a square wood post at the southeast corner to Eugene E. Jackson's present 3.00 Acre tract;

Thence with Jackson's east line, N. $4^{\circ} 59'$ E. 312.00 feet to an iron at the northeast side of a wood post at the northeast corner to Jackson's tract;

Thence with Jackson's north line, N. $86^{\circ} 25'$ W. 555.00 feet to an iron in the centerline of C. H. No. 55, Jackson's northwest corner;

Thence with the centerline of C. H. No. 55, N. $5^{\circ} 22'$ E. 376.50 feet to the place of beginning, containing 609,757.18 square feet or 13.998 Acres, more or less.

I hereby certify that this is a true and accurate description as prepared by me on April 19, 1978.

Daniel E. Gilbert

Daniel E. Gilbert, P.S.
Reg. Sur. No. 5402
1041 N. Main St.
Bellefontaine, Ohio 43311

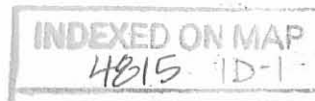

Mary B. Ede Description
Small Tract

The following described real estate situated in the Township of Jefferson, County of Logan, State of Ohio and being a part of Virginia Military Survey No. 3220 and being more particularly described as follows:

Beginning at an iron in the centerline of C. H. No. 55 at the southwest corner to Harold N. Heilman's present 32.56 Acre tract;

Thence with a south line of Heilman, S. $86^{\circ} 25'$ E. 555.00 feet to an iron pipe, passing through an iron pipe at the east side of said road at 30.00 feet;

Thence with another of Heilman's lines, S. $5^{\circ} 22'$ W. 376.50 feet to an iron at the northeast side of a wood post at the northeast corner to Eugene E. Jackson's present 3.00 Acre tract, passing through an iron at a corner to Heilman's tract at 160.00 feet;

Thence with the northside of Jackson's tract, N. $86^{\circ} 25'$ W. 555.00 feet to an iron in the centerline of C. H. No. 55, Jackson's northwest corner;

Thence with the centerline of C. H. No. 55, N. $5^{\circ} 22'$ E. 376.50 feet to the place of beginning, containing 208,858.33 square feet or 4.795 Acres, more or less.

Said tract being out of the west end of a 13.998 Acre tract in the name of Mary B. Edes.

I hereby certify that this is a true and accurate description as prepared by me on April 19, 1978.

Daniel E. Gilbert
Daniel E. Gilbert, P.S.
Reg. Sur. No. 5402
1041 N. Main St.
Bellefontaine, Ohio 43311

INDEXED ON MAP
4815 1D-2

Mary B. Ede Description
Large Tract

The following described real estate situated in the Township of Jefferson, County of Logan, State of Ohio and being a part of Virginia Military Survey No. 3220 and being more particularly described as follows:

Beginning at an iron in the centerline of C. H. No. 55 at the southwest corner to Harold N. Heilman's present 32.56 Acre tract;

Thence with a south line of Heilman. S. $86^{\circ} 25'$ E. 555.00 feet to an iron pipe, passing through an iron pipe at the east side of said road at 30.00 feet;

Thence with another of Heilman's lines, S. $5^{\circ} 22'$ W. 160.00 feet to an iron pipe at one of Heilman's corners for the true place of beginning for this description;

Thence with another of Heilman's lines, S. $86^{\circ} 13'$ E. 758.00 feet to an iron pipe;

Thence with another of Heilman's lines, S. $5^{\circ} 06'$ W. 172.00 feet to an iron pipe at the northwest corner to Barry R. Blacklidge's present 18.80 Acre tract;

Thence with Blacklidge's west line, S. $5^{\circ} 16.1'$ W. 356.56 to a square wood post at the northeast corner to MOUNT CREST ACRES ALLOTMENT NO. 2;

Thence with the north line of said Allotment, N. $86^{\circ} 13'$ W. 758.00 feet to an iron west of a square wood post at the southeast corner to Eugene E. Jackson's present 3.00 Acre tract;

Thence with Jackson's east line, N. $4^{\circ} 59'$ E. 312.00 feet to an iron at the northeast side of a wood post at the northeast corner to Jackson's tract;

Thence N. $5^{\circ} 22'$ E. 216.50 feet to the place of beginning, containing 400,898.85 square feet or 9.203 Acres, more or less.

Said tract being out of the east end of a 13,998 Acre tract in the name of Mary B. Ede.

I hereby certify that this is a true and accurate description as prepared by me on April 19, 1978.

Daniel E. Gilbert
Daniel E. Gilbert, P.S.
Reg. Sur. No. 5402
1041 N. Main St.
Bellefontaine, Ohio 43311





HAROLD N. HEILMAN
32.56 ACRES.

4.795 ACRES

EUGENE E. JACKSON
ETUX

ERNEST M. STEPHENS
1.00 AC.

9.203 ACRES

BARRY R. BLACKLEDGE
18.80 AC.

MOUNT CREST ACRES ALLOT. No. 2

TOTAL - 13.998 ACRES

MARY B. EDE SURVEY
V.M.S. No. 3220
JEFFERSON TOWNSHIP
LOGAN COUNTY, OHIO
APRIL 19, 1978

PLATED BY:
DANIEL E. GILBERT, P.S.
REG. SUR. No. 5402
1041 N. MAIN ST.
BELLEFONTAINE, OHIO 43311

4315 1P

SCALE: 1" = 200'

E. Stephens (keep) Survey Description
May, 1971

Being situated in Jefferson Township, Logan County,
Ohio; and being a part of V.M.S. #3220.

Beginning at a iron in the center of County Road
55 at Station 55 - 43 as shown in the County Engineer's
Field Book #607, page 31.

Thence with the center of County Road 55 N 5° - 22'E
157.0 feet to an iron.

Thence S 86° - 30'E 277.5 feet to an iron, passing
thru an iron at 30.0 feet.

Thence S 5° - 22'W 157.0 feet to an iron.

Thence N 86° - 30'W 277.5 feet to the place of
beginning.

Containing 1.00 acres more or less. Being surveyed
from a 4.00 acre tract.

INDEXED ON MAP

Owen K. Shirk

Surveyor 4271

4815 2D
~~4818~~

E. Stephens
V.M.S. 3320
Jeff. Twp

May, 29, 1971

52

O.K. S. F.B. 15 P. 52

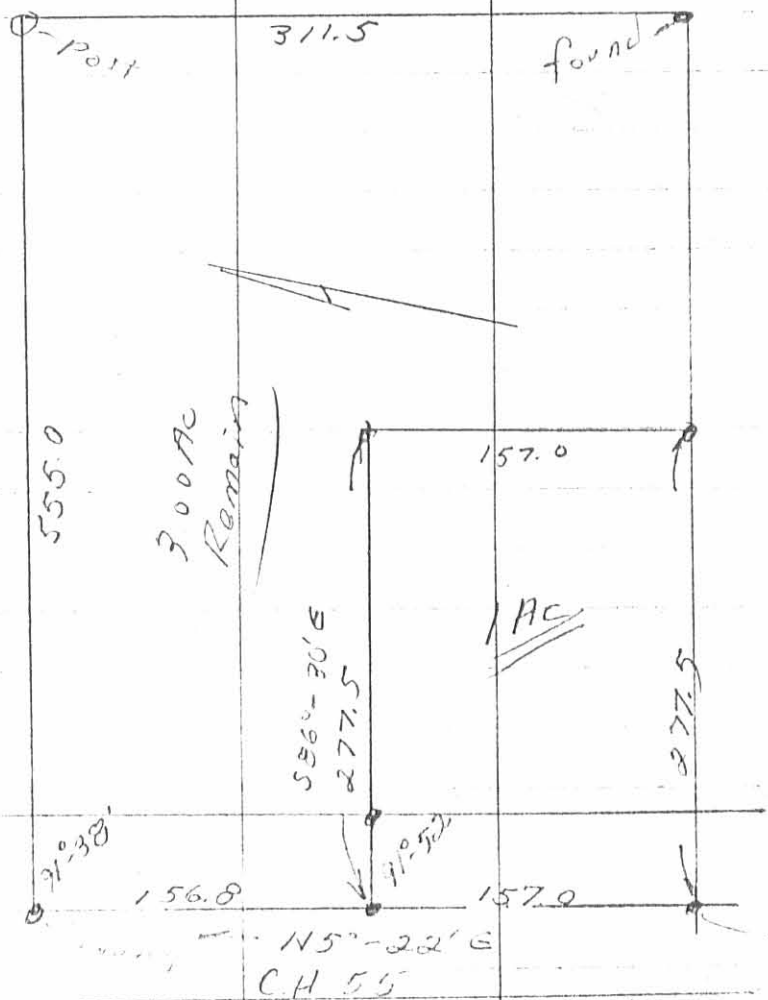

4815 24

Sta 55-4B
Co Emy F.B. Co
P. 51