

King to Coons Survey

July, 1972

Being situated in Jefferson Township, Logan County, Ohio;  
and being a part of V.M.S. 6450.

Beginning at an iron at the intersection of the east line of  
V.M.S. 6450 and the center line of County Road 10.

Thence with the center of County Road 10 N  $85^{\circ}-19'$  W 250.0  
feet to an iron.

Thence N  $4^{\circ}-41'$  E 521.5 feet to an iron, passing thru an  
iron at 30.0 feet.

Thence S  $71^{\circ}-22'$  E 393.0 feet to an iron in the east line  
of V.M.S. 6450.

Thence with the east line of V.M.S. 6450 S  $21^{\circ}-48'$  W 446.5  
feet to the place of beginning.

Containing 3.51 acres more or less, being surveyed from a  
64.17 acre tract.

---

Owen K. Shirk  
Surveyor 4271

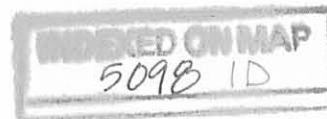

KING TO COONS SURVEY  
 JEFFERSON TWP., LOGAN COUNTY, OHIO  
 V.M.S. 6450 - 1" = 100' - • DENOTES IRONS

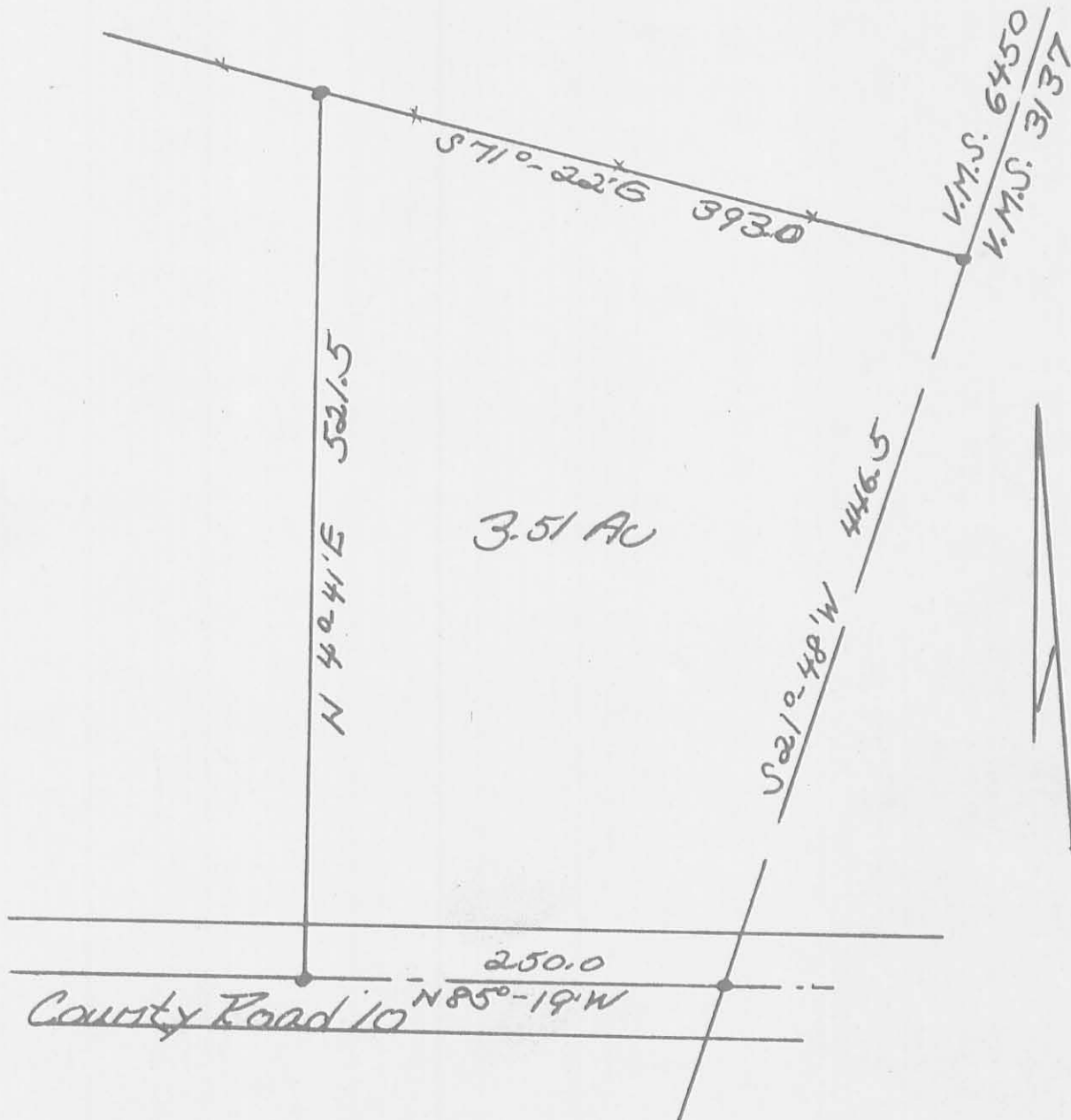

Owen K. Shirk  
 Surveyor 4271  
 7-6-72

5098 IP

INDEXED ON MAP

Received 6.25.89

OK

SURVEY FOR RICHARD L. McQUOWN  
JUNE 3, 1989

The following described tract is situated in the State of Ohio, County of Logan, Township of Jefferson, being part of Virginia Military Survey No. 6450 and is part of Richard L. McQuown's 7.54 acre tract as described in Deed Book Volume 373, Page 630. Said tract being more fully described as follows:

Commencing at a 1.0 inch diameter iron bar found at the intersection of County Highway No. 10 with Township Highway No. 180 as shown in Field Book 706, Page 2;

Thence South-85°-59'-06"-East (this bearing is the basis of bearing and is assumed, all other bearings are from angles and distances measured in this field survey) 291.88 feet with the center of County Highway No. 10 to a railroad spike set, said railroad spike being the place of beginning for this description;

Thence North-6°-47'-06"-East 588.44 feet to a 5/8 inch diameter iron bar set in the south line of Jack S. Makemson's 16.58 acre tract as described in Official Records Volume 24, Page 583, passing a 5/8 inch diameter iron bar set at 30.21 feet;

Thence South-71°-51'-53"-East 271.57 feet with the south line of said Makemson's tract to a 1/2 inch diameter iron bar found at the northwest corner of William R. Fisher's 3.51 acre tract as described in Deed Book Volume 382, Page 382;

Thence South-3°-59'-35"-East 521.51 feet with the west line of said Fisher's tract to a 5/8 inch diameter iron bar found in the center of County Highway No. 10;

Thence North-85°-59'-06"-West 292.00 feet with the center of County Highway No. 10 to the place of beginning.

Said description is based upon a field survey performed on June 3, 1989 and contains 3.546 acres taken from Richard L. McQuown's 7.54 acre tract also known as Permanent Parcel No. 12-108-00-00-036.



*Leslie H. Geeslin*  
LESLIE H. GEESLIN  
RUSHVILLE, OHIO

INDEXED ON MAP  
50 98 2D

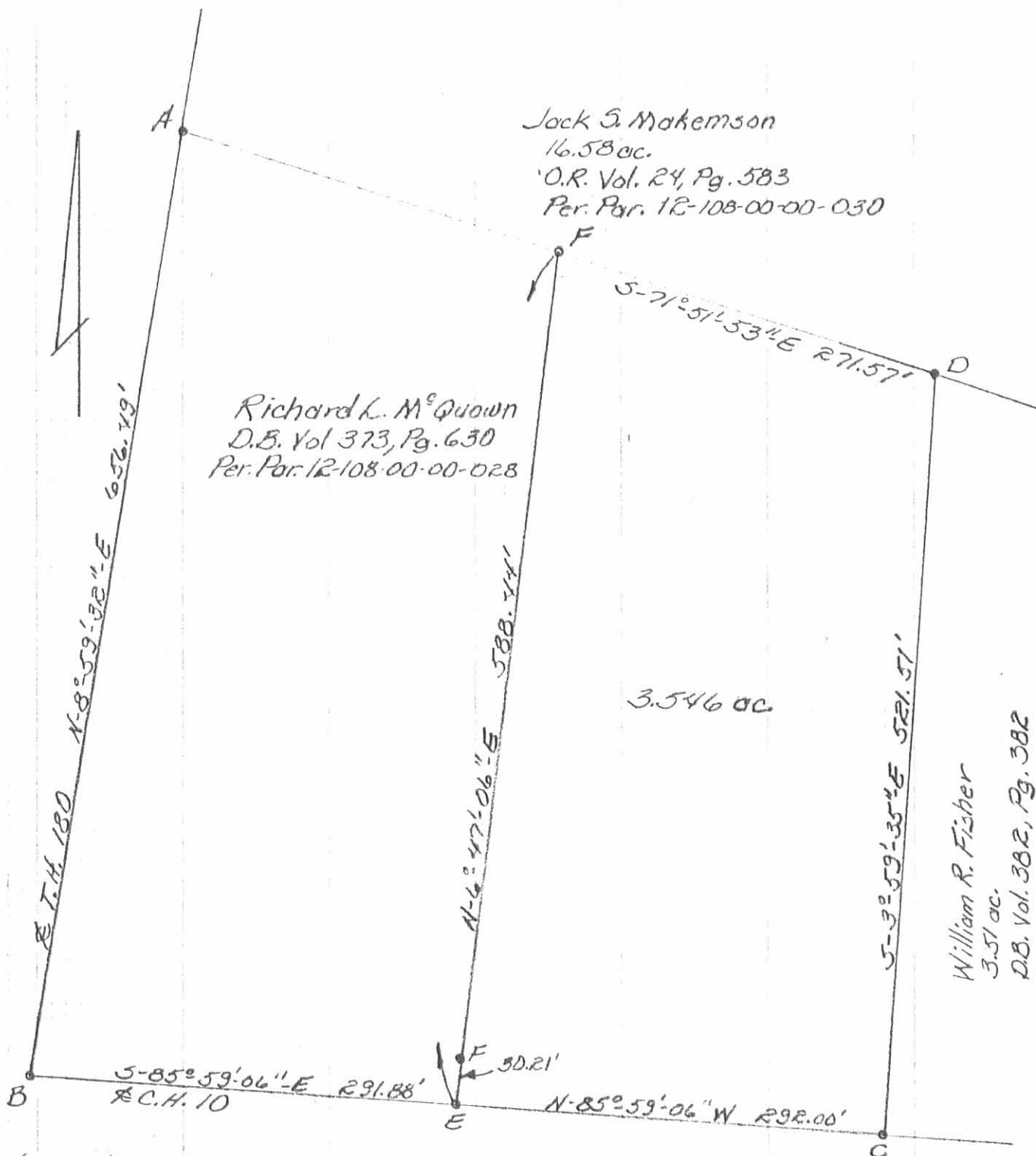

Jack S. Makemson  
 16.58 ac.  
 O.R. Vol. 24, Pg. 583  
 Per. Par. 12-108-00-00-030

Richard L. M<sup>c</sup>Quown  
 D.B. Vol 373, Pg. 630  
 Per. Par. 12-108-00-00-028

William R. Fisher  
 3.51 ac.  
 D.B. Vol. 382, Pg. 382  
 Per. Par. 12-108-00-00-029

3.546 ac.

Legend:

- A= R.R. Spk. Fd.
- B= 1"  $\phi$  iron bar Fd. (F.B. 706, Pg. 2)
- C= 5/8"  $\phi$  iron bar Fd.
- D= 1/2"  $\phi$  iron bar Fd.
- E= R.R. Spike Set
- F= 5/8"  $\phi$  iron bar Set

SURVEY OF  
 3.546 Acre Tract from  
 Richard L. M<sup>c</sup>Quown's  
 7.54 ac. tract in V.M.S.  
 6450, Jefferson Twp.,  
 Logan Co., Ohio  
 June 3, 1989  
 Scale 1"=100'

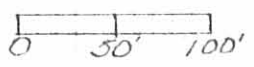

INDEXED ON MAP  
 5098 2P



*Leslie H. Geeslin*  
 LESLIE H. GEESLIN  
 RUSHVILLE, OHIO

By JKC