

Henry Survey  
V.M.S. 4498 V.M.S. 5864  
Jefferson Township  
February 16, 1974

The following described real estate situated in Jefferson Township, Logan County, Ohio and being part of Virginia Military Survey 4498 and Virginia Military Survey 5864 and more particularly described as follows:

Beginning at a railroad spike in the center of Township Road No. 179, said spike being N.  $5^{\circ}10'$  E. 262.3 feet from an iron bolt in the center of said road at Station 16+42 as shown in Logan County Engineers field book 607, page 46; thence parallel to and 20.0 feet north of the north line of Howard L. Henry's 0.36 acre tract, N.  $63^{\circ}59'$  W. 214.0 feet to an iron bar; thence N.  $5^{\circ}10'$  E. 161.9 feet to an iron bar; thence S.  $84^{\circ}50'$  E. 200.0 feet to a railroad spike in the center of said T.R. 179; thence with the centerline of said road S.  $5^{\circ}10'$  W. 238.1 feet to the place of beginning.

Containing 0.92 of an acre more or less, of which 0.77 of an acre is in V.M.S. 4498 and 0.15 of an acre is in V.M.S. 5864.

525810

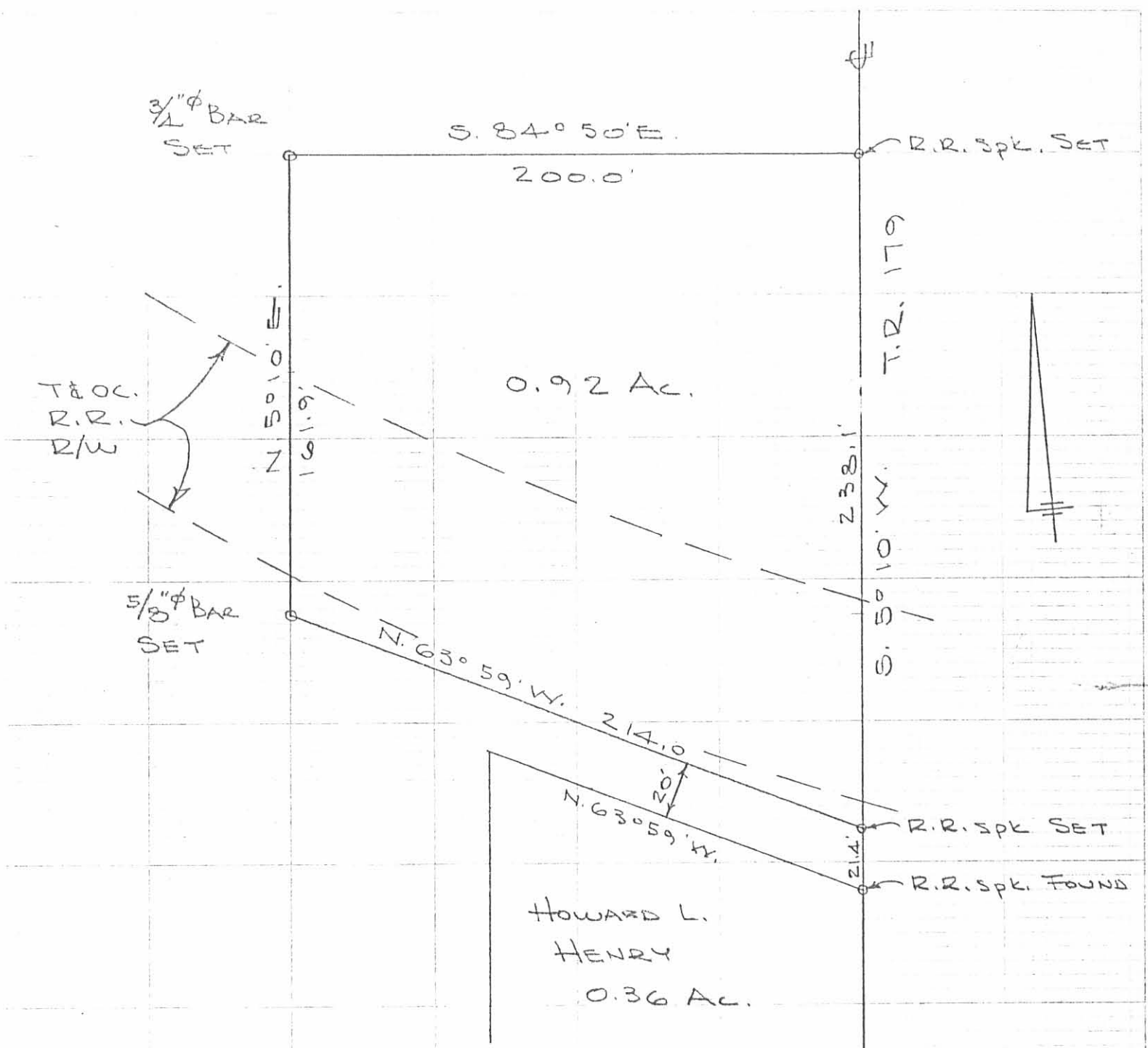

HENRY SURVEY  
 V.M.S. 4498 & V.M.S. 5864  
 JEFFERSON TOWNSHIP  
 LOGAN COUNTY, OHIO  
 FEB. 16, 1974  
 SCALE 1" = 50'

5258 IP  
 REDEVELOPMENT MAP

DAN L. DODSON  
 REG. SURVEYOR 4270  
 BELLEFONTAINE, OHIO  
 BL 20/43

# Hewey Survey

179 60  
 69 09  
 110 51

294.53  
 214.01  
 80.52

INDEXED ON MAP  
 5258

# Dodson McCurdy

2/16/70

42

