

Received 8-18-88

OK

**LESLIE H. GEESLIN**  
 REGISTERED SURVEYOR NO. 5248  
 P. O. BOX 274  
 RUSHSVLVANIA, OHIO 43347

TELEPHONE: (513) 468-2793  
 JAMES SURVEY  
 August, 1988

The following described real estate situated in the State of Ohio, County of Logan, Township of Jefferson, being Lot 4 and the north 64.10 feet of Lot 3 of Fontaine View Allotment in Virginia Military Survey 4498 and more particularly described as follows:

Beginning at a 0.625 inch iron bar at the northeast corner of Lot 4 in the west line of Township Road 179.

Thence with said west line S. 5° 00' W. 212.10 feet to a 0.625 inch iron bar.

Thence N. 84° 01' 20" W. 379.86 feet to a 0.625 inch iron bar. in the east line of Woneta V. Sours' 4.309 acre tract as described in D. B. Vol. 333 Page 310.

Thence with said east line N. 5° 00' E. (this bearing is assumed and all other bearings are from angles and distances measured in this field survey ) 212.10 feet to a 0.625 inch iron bar at the northwest corner of Lot 4.

Thence with the north line of said Lot 4 S. 84° 01' 20" E. 379.86 feet to the place of beginning.

Containing 1.85 acres more or less.

The above described 1.85 acre tract being on the north side of Kevin D. James' tract as described in D.B. Vol. 407 Page 493.

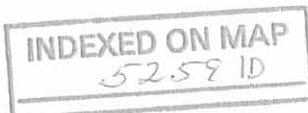

*Leslie H. Geeslin*  
 LESLIE H. GEESLIN  
 RUSHSVLVANIA, OHIO

NONNETTA V. SOWES  
4.300 AC.

DB 104.333 P 43 E 10

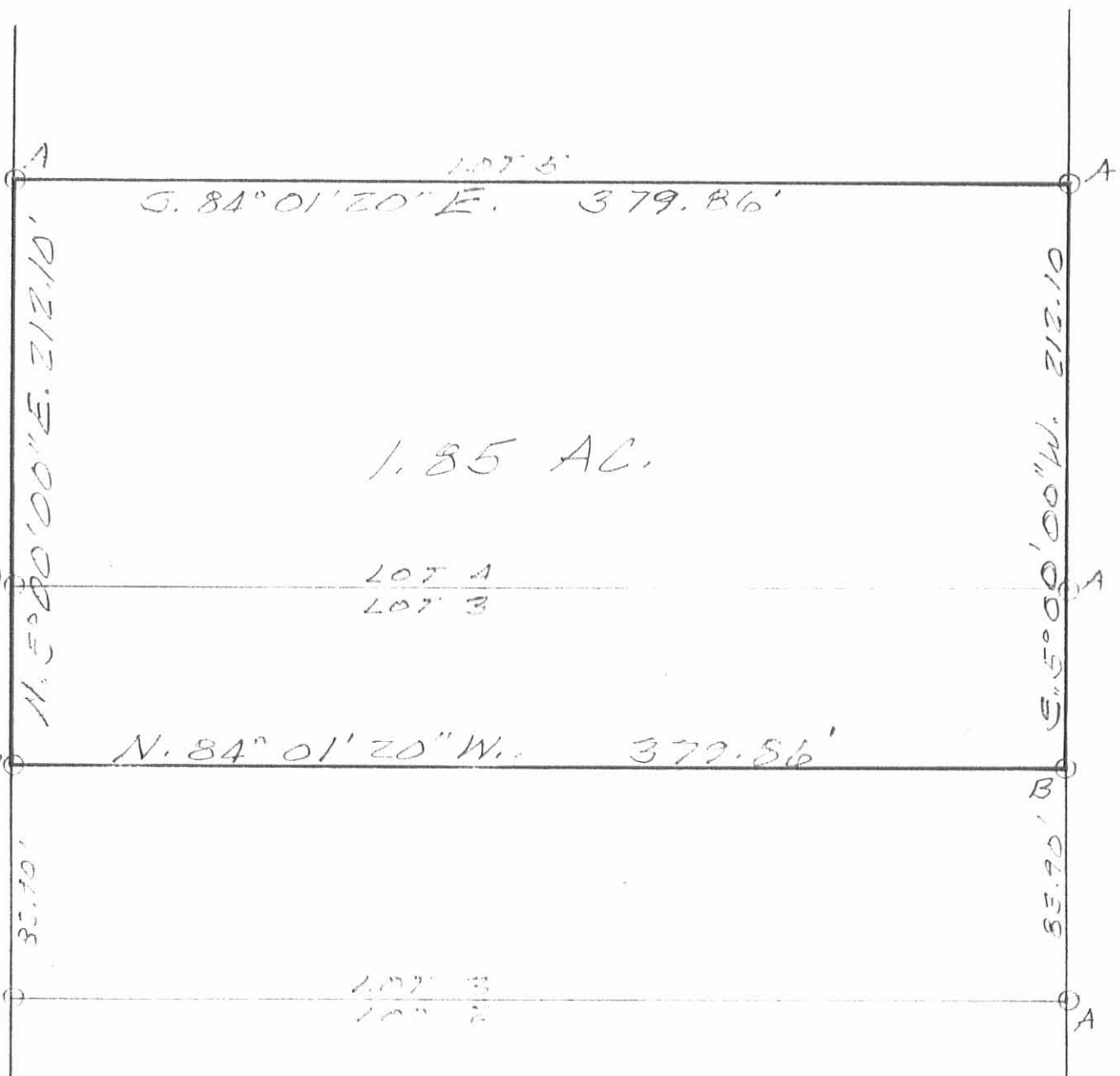

SURVEY OF LOT 4 AND PART OF  
LOT 3 IN FONTAINE VIEW  
ALLOTMENT, VMS. 4498,  
JEFFERSON TOWNSHIP, LEBAN  
COUNTY, OHIO.  
AUGUST, 1888  
SCALE: 1" = 60'

LEGEND:

A = 5/8" IRON BAR FD.  
B = 5/8" IRON BAR SET

INDEXED ON MAP  
5259 IP



*Leslie H. Geeslin*  
LESLIE H. GEESLIN  
RUSHSVLVANIA, OHIO

SOURS SURVEY

The following described real estate situated in the Township of Jefferson, County of Loran, State of Ohio and being a part of Virginia Military Survey No. 4498 and being more particularly described as follows:

Beginning at a R. R. Spike in the southeast corner of Woneta V. Sours's present tract and the northeast corner to Ronald L. Robinson's present 2.42 Acre tract, which is in the east line of V. M. S. No. 4498;

Thence with the line between Sour's and Robinson, N.  $84^{\circ} 04.4'$  W. 400.00 feet to a wood corner post in the north line of Chester V. Berry's present 32.04 Acre tract, passing through a wood corner post at the northwest corner to Robinson's tract at 274.00 feet;

Thence N.  $4^{\circ} 58.6'$  E. 35.00 feet to an iron bar at the southwest corner to Lot No. 1 of Fontaine View Allotment as recorded;

Thence with the south line of Lot No. 1, S.  $84^{\circ} 04.4'$  E. 400.00 feet to a R. R. Spike in the east line of V. M. S. No. 4498, passing through an iron bar at the southeast corner to Lot No. 1 at 380.00 feet;

Thence with the V. M. S. line, S.  $4^{\circ} 58.6'$  W. 35.00 feet to the place of beginning, containing 0.321 Acres, more or less.

The above described tract being out of the southeast corner to Woneta V. Sours's present 21.39 Acre tract.

I hereby certify that this is a true and accurate description as prepared by me on July 16, 1979.

*Daniel E. Gilbert*  
Daniel E. Gilbert, P.S.  
Reg. Sur. No. 5402  
1041 N. Main St.  
Bellefontaine, Ohio 43311

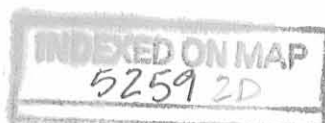

WONETA V. SOURS

21.39 AC.

- 0.321

21.069 AC.

N. 4°58.6' E.

Lot 3

Lot 2

Lot 1

FONTAINE VIEW ALLOT.

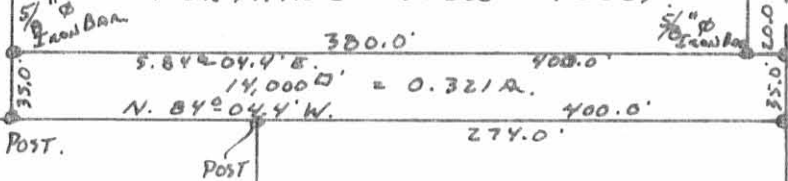

V.M.S. No. 4498  
V.M.S. No. 3220  
T.R. No. 179



CHESTER V. BERRY ETAL

32.04 AC.

RONALD E. ROBINSON  
ETUX

2.42 AC.

INDEXED ON MAP  
5259 2D

SOURS SURVEY  
V.M.S. No. 4498  
JEFFERSON TOWNSHIP  
LOGAN COUNTY, OHIO  
JULY 16, 1979

PLATTED BY:  
DANIEL E. GILBERT P.S.  
REG. SUR. No. 5402  
1041 N. MAIN ST.  
BELLEFONTAINE, OHIO 43311

SCALE: 1" = 100'

Received 10-19-88

**LESLIE H. GEESLIN**  
REGISTERED SURVEYOR NO. 5248  
P. O. BOX 274  
RUSHSVLVANIA, OHIO 43347

TELEPHONE: (513) 468-2793

OUTHWAITE SURVEY  
October, 1988



*Leslie H. Geeslin*

The following described real estate situated in the State of Ohio, County of Logan, Township of Jefferson, being on the north side of Lot 8 of Fontaine View Allotment in Virginia Military Survey 4498 and more particularly described as follows:

Beginning at a 0.625 inch iron bar set in the east line of Township Road 179 at the southeast corner of Lot 8 of Fontaine View Allotment.

Thence N.  $79^{\circ}$  18' 19" W. 178.80 feet to a 0.625 inch iron bar set.

Thence N.  $87^{\circ}$  33' 19" W. 200.71 feet to a 0.50 inch iron bar found at the southwest corner of said Lot 8 in the east line of Woneta Sours' 4.309 acre tract as described in D. B. Vol. 333 Page 310.

Thence with the west line of said Lot 8 and the east line of said Sours' N.  $5^{\circ}$  10' 41" E. 150.49 feet to a 0.50 inch iron bar found at the northwest corner of said Lot 8.

Thence with the north line of said Lot 8 and the south line of Township Road 181 S.  $83^{\circ}$  41' 57" E. 378.03 feet to a 0.625 inch iron bar set at the northeast corner of Lot 8.

Thence with the east line of said Lot 8 and the west line of said C.R. 179 S.  $5^{\circ}$  00' W. (This bearing is assumed and all other bearings are from angles and distances measured in this field survey) 150.70 feet to the place of beginning.

Containing 1.248 acres more or less.

The above described 1.248 acre tract being on the north side of Joseph H. Outhwaite's Lot 8 as described in D.B. Vol. 386 Page 823.



TOWNSHIP ROAD 181

5.83° 41' 57" E. 378.03'

N. 5° 10' 41" E.  
150.49'

1.248 AC.

N. 87° 33' 19" W. 200.71' B  
N. 79° 18' 19" W. 178.80' B  
LOT 8  
LOT 7

150.70'  
5.5° 00' W.



LOT 7  
LOT 6

148.00'  
TOWNSHIP ROAD 179

SURVEY OF PART OF LOT 8 OF  
FONTAINE VIEW ALLOTMENT,  
V.M.S. 4498, JEFFERSON TWP.,  
LOGAN COUNTY, OHIO.  
OCTOBER, 1988  
SCALE: 1" = 50'

LEGEND:

- A = 1/2" IRON BAR FD
- B = 5/8" IRON BAR SET



INDEXED ON MAP  
5259 3P

*Leslie H. Geeslin*  
LESLIE H. GEESLIN  
KUSHSVLVANIA, OHIO

WONETA V. SALES  
4.309 AC.

DB VOL. 333 PG 310

Coons Survey  
June 1977

The following described real estate situated in the Township of Jefferson, County of Logan, State of Ohio and being a part of Virginia Military Survey No. 4498 and being Lot No. 1 and 29.00 feet off the south side of Lot No. 2 of FOUNTAIN VIEW Allotment as recorded in Plat Book 6-F Page 47, Logan County Recorders Office.

The above described tract having been surveyed by Owen K. Shirk, Registered Surveyor on the day of his untimely death. I hereby certify that this is a true and accurate description of said survey as prepared by me from his official field notes.

*Daniel E. Gilbert*  
Daniel E. Gilbert, P.S.  
Reg. Sur. No. 5402  
1041 N. Main St.  
Bellefontaine, Ohio 43311

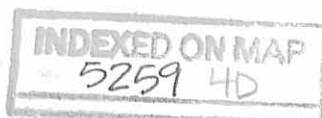

WONETA V. SOURS  
21.39 AC.

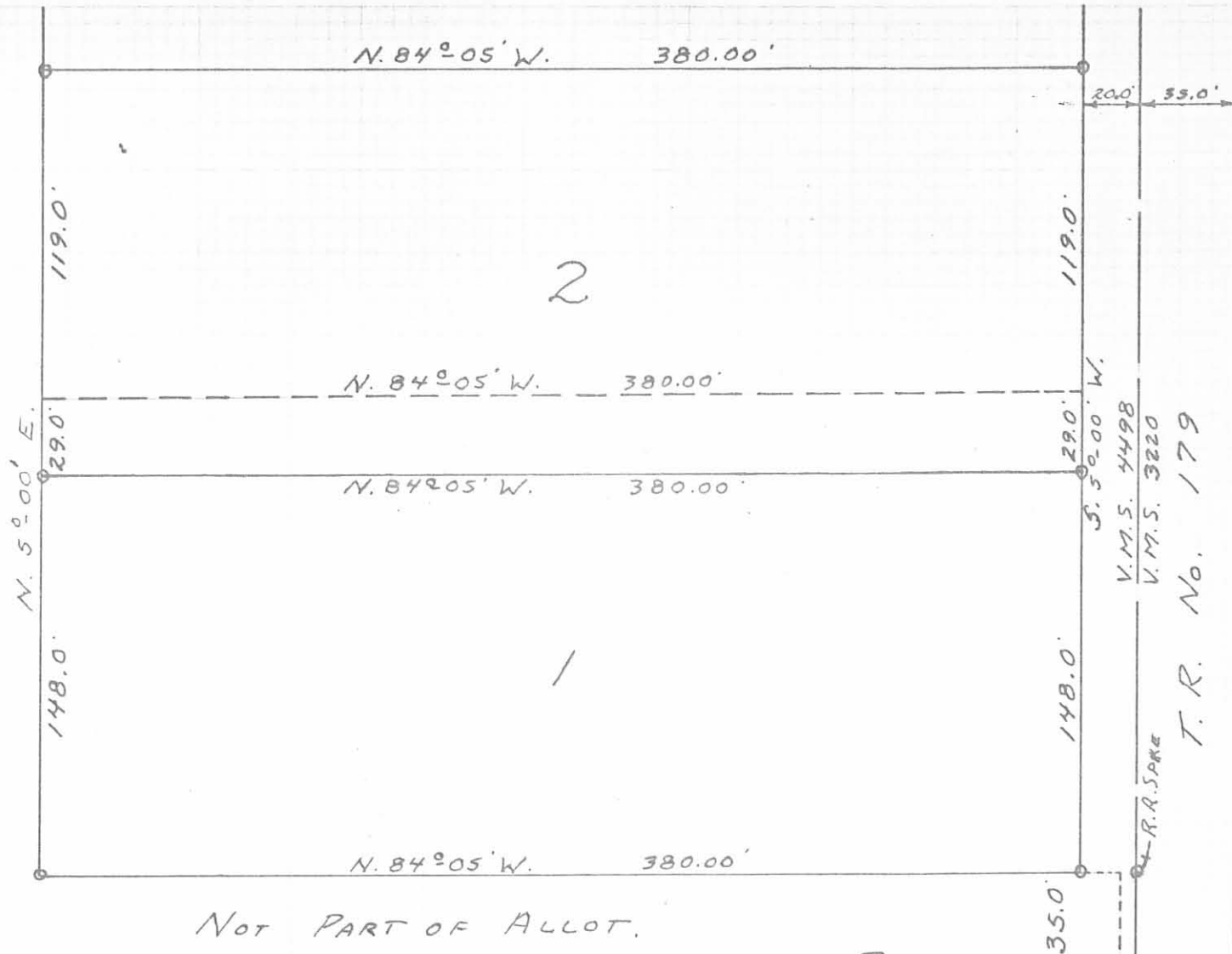

REFERENCE:

FONTAINE VIEW ALLOTMENT,  
PLAT BOOK G-F PAGE 47,  
ENG. PLAN J-208

PLAT PREPARED BY:

DANIEL E. GILBERT, P.S.  
REG. SUR. NO. 5402  
1041 N. MAIN ST.  
BELLEFONTAINE, OHIO 43311

RONALD L. ROBINSON  
1.66 AC. ETX

5259 4P  
INDEXED ON MAP

LOTS 1-2  
FONTAINE VIEW ALLOTMENT  
V.M.S. No. 4498  
JEFFERSON TOWNSHIP  
LOGAN COUNTY, OHIO  
JUNE 1977

SCALE: 1"=60'



SOUR'S SURVEY  
V.M.S. 4498

JEFFERSON Twp

T.R. 181

44+32.10  
29.89  
-----  
44 61.99  
415  
-----  
4046.99

400.00  
308.87 Hub  
-----  
91.13

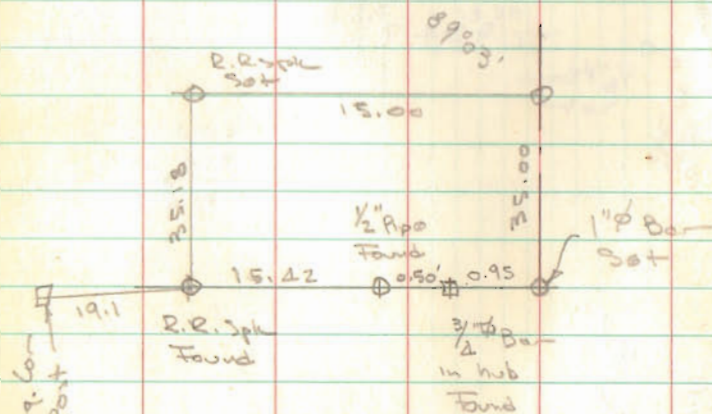

INDEXED ON MAP  
5259

Dobson  
Artis 4/24/77  
50°

44+32.10

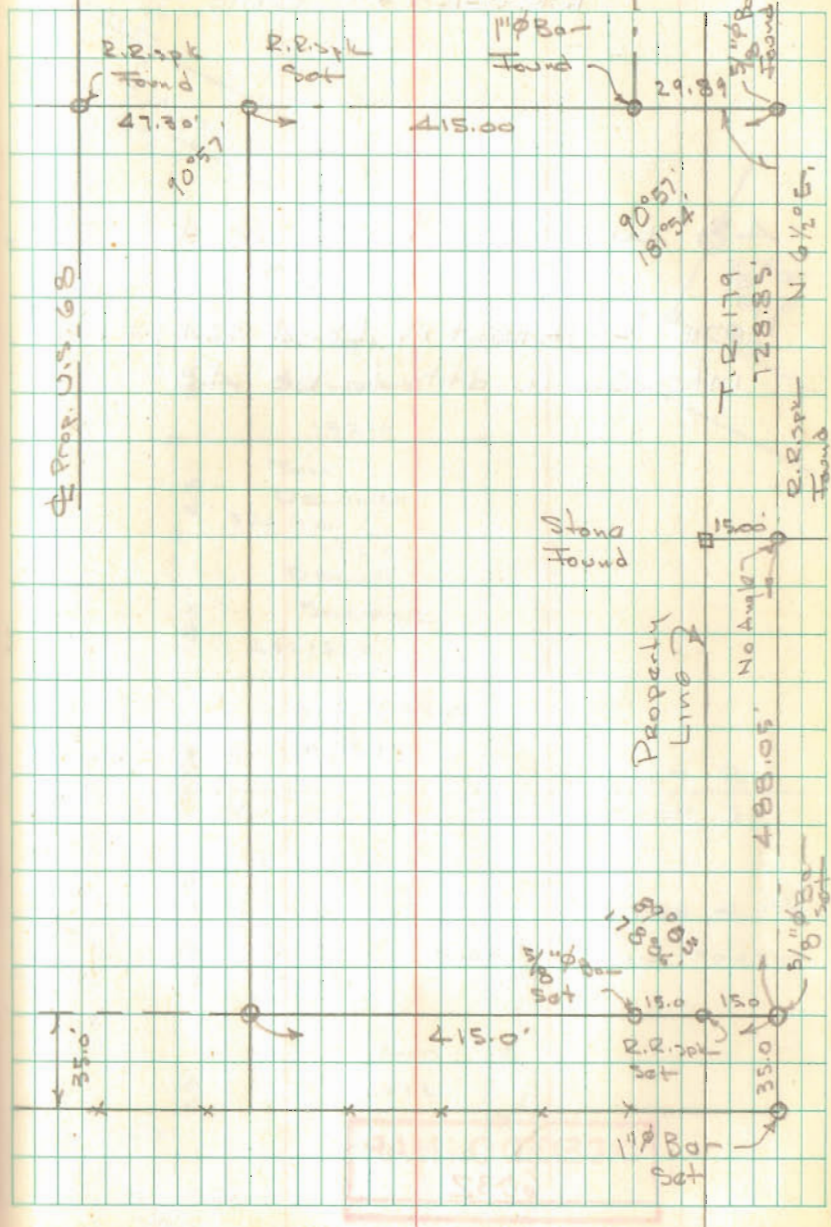

INDEXED ON MAP  
5259