

LOVETT SURVEY NO. I

May 17, 1973

The following described tract of land is situated in the State of Ohio, County of Logan, Township of Jefferson, V.M.S. No. 3220, being a part of Robert J. Lovett, Jr's 22.23 acre tract described in Logan County Deed Record Volume 276, Page 391, being more particularly described as follows:

Commencing at an iron pin in the centerline of C.R. No. 55 at Sta. 86+30 as referenced in Logan County Engineer's Field Book No. 607, Page 33, said iron pin being the PLACE of BEGINNING,

thence following the centerline of C.R. No. 55, N 04°-59' E, 176.00 feet to a point,

thence N 85°-28.5' W, 775.44 feet passing thru the westerly right of-way line of C.R. No. 55 at 30.00 feet to a point,

thence S 04°-31.5' W, 224.98 feet to a point,

thence S 85°-28.5' E, 773.03 feet passing thru an iron pin marking the westerly right-of-way line of C.R. No. 55 at 743.02 feet to a R.R. spike in the centerline of C.R. No. 55,

thence following the centerline of C.R. No. 55, N 05°-42' E, 49.00 feet to the PLACE of BEGINNING.

The above described tract of land contains 4.00 acres, more or less, of which 0.15 acre is dedicated for highway purposes.

The above description is the result of a survey completed May 5, 1973, by Paul R. Clapsaddle, Ohio Registered Surveyor In Training No. 1127, and Chester R. Kurtz, Ohio Registered Surveyor No. 4849.

ATTEST: Chester R. Kurtz, P.E.
Chester R. Kurtz, Ohio Registered Surveyor No. 4849

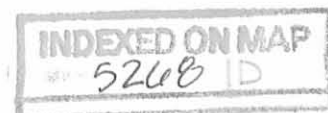

Legend: ○ R.R. spike Set
● Iron Pin Found
○ Iron Pin Set

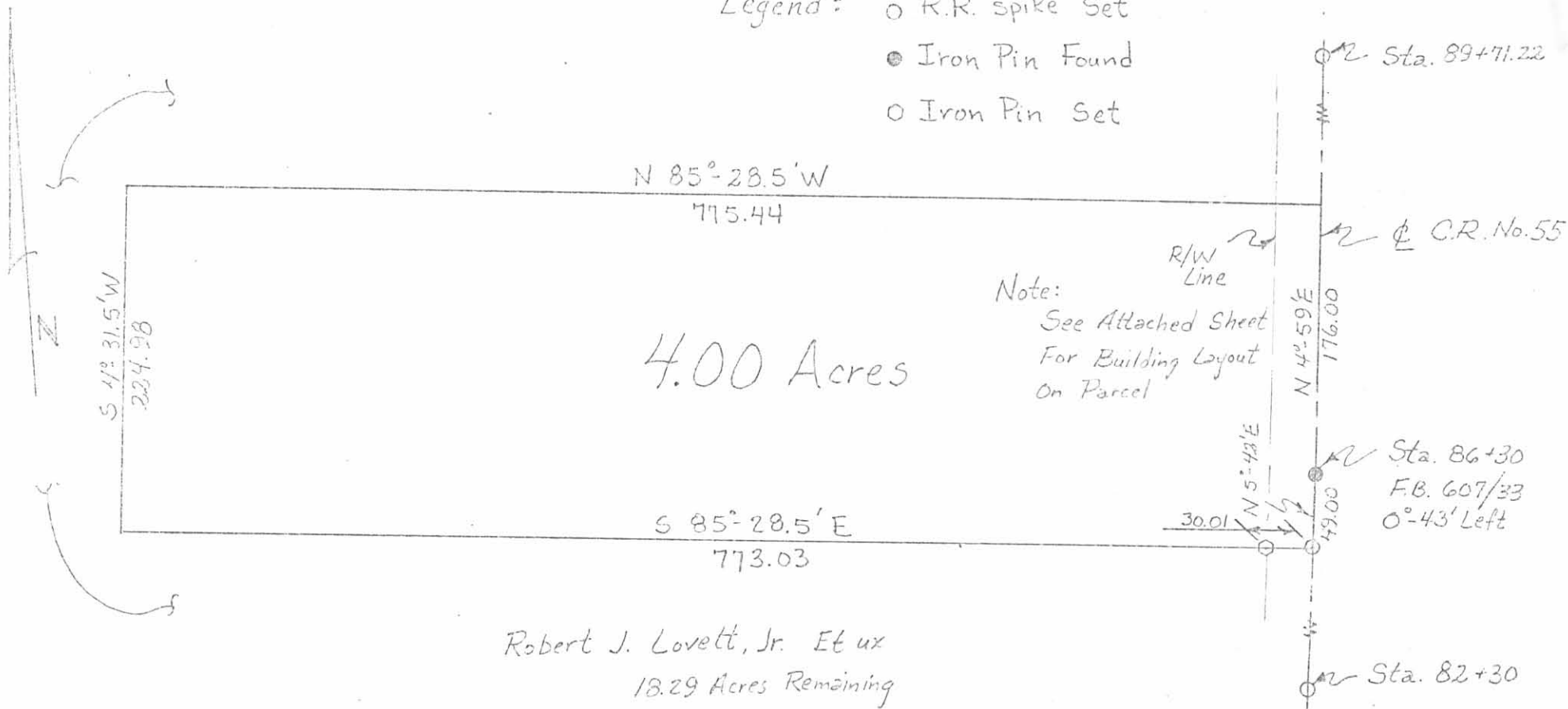

Note:
See Attached Sheet
For Building Layout
On Parcel

Robert J. Lovett, Jr. Et ux
18.29 Acres Remaining

Scale: 1" = 100'

Date: 5/17/73

Drawing No. 73-00075

Surveyed By: P.R. Clapsaddle, S.I.T.#1127
& Chester R. Kurtz, R.S.#4849

Ref: F.B. 607/ Page 33

ATTEST: Chester R. Kurtz, P.E.

5268 IP-1

REGISTERED ON MAP

LOVETT SURVEY NO. I

State of Ohio

County of Logan

Township of Jefferson

V.M.S. No 3220

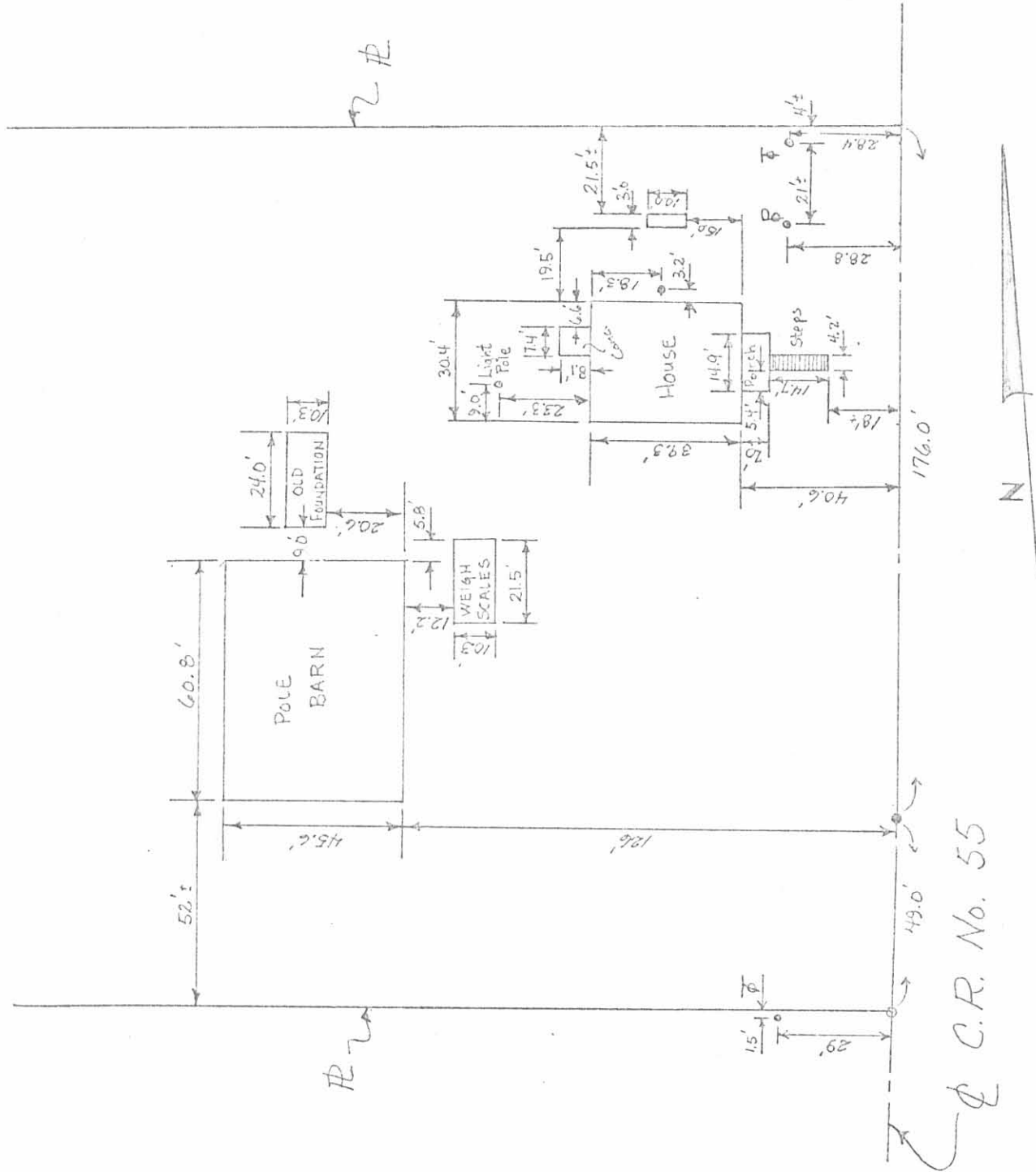

Q C.R. No. 55

LOVETT SURVEY NO. I

ATTACHMENT

INDEXED ON MAP
5268 IP.2

Scale: 1" = 40'
 Date: 5/17/73
 Drawing No. 73-00075A
 Surveyed By: P.R. Clopsaddle S.I.T.#1127
 f Chester R. Kurtz, R.S.# 4849

I hereby certify that the above drawing correctly represents the location of fixed objects so located on the 400 acre tract surveyed May 17, 1973, and presently owned by Robert J. Lovett, Jr. Et ux. (Survey Plat of 400 acre tract attached)

Paul R. Clopsaddle S.I.T.#1127

Chester R. Kurtz, P.E.

LOVETT SURVEY NO. II

June 1, 1973

The following described tract of land is situated in the State of Ohio, County of Logan, Township of Jefferson, V.M.S. No. 3220, being a part of Robert J. Lovett, Jr's 22.23 acre tract described in Logan County Deed Record Volume 276, Page 391, being more particularly described as follows:

Commencing at an iron pin in the centerline of C.R. No. 55 at Sta. 86+30 as referenced in Logan County Engineer's Field Book No. 607, Page 33, thence following the centerline of C.R. No. 55, S 05°-42' W, 224.50 feet to a R.R. spike being the PLACE of BEGINNING,

thence continuing along the centerline of C.R. No. 55, S 05°-42' W, 175.50 feet to a R.R. spike being the northeast corner of Edna M. Butler's 61.80 acre tract,

thence following the north line of Butler's 61.80 acre tract, N 85°-28.5' W, 1240.19 feet passing thru an iron pin at 30.01 feet marking the westerly right-of-way line of C.R. No. 55, to a wood corner post being the southeast corner of Kenneth Eugene White's 3.00 acre tract,

thence following the easterly line of White's 3.00 acre tract, N 05°-09.5' E, 175.46 feet to an iron pin,

thence S 85°-28.5' E, 1241.85 feet passing thru an iron pin at 1211.84 feet marking the westerly right-of-way line of C.R. No. 55 to the PLACE of BEGINNING.

The above described tract of land contains 5.00 acres, more or less, of which 0.12 acre is dedicated for highway purposes.

The above description is the result of a survey completed May 5, 1973, by Paul R. Clapsaddle, Ohio Registered Surveyor In Training No. 1127, and Chester R. Kurtz, Ohio Registered Surveyor No. 4849.

ATTEST

Chester R. Kurtz, P.E.

INDEXED ON MAP
52682D

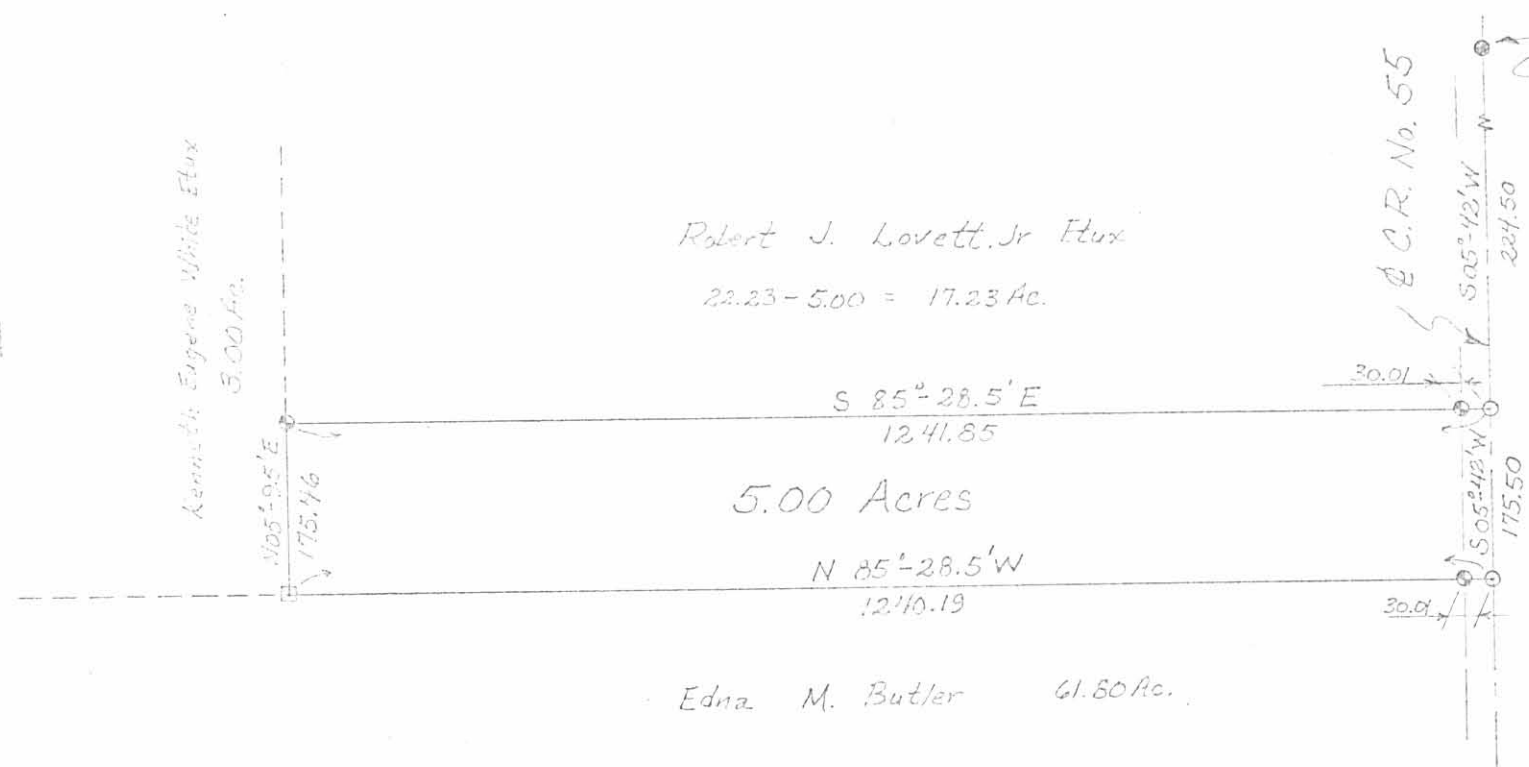

Sta 86+30
 F.B. 607/33
 0°-43' Left

- Legend:
- Wood Corner Post
 - Iron Pin Found
 - ⊕ Iron Pin Set
 - R.R. Spike Set

Scale: 1" = 200'

Date: 6/1/73

Drawing No. 73-00076

Surveyed By: P.R. Clapsaddle, SIT #1127

† Chester R. Kurtz, R.S. # 4849

Ref. F.B. 607 / Page 33

LOVETT SURVEY NO. II

State of Ohio

County of Logan

Township of Jefferson

V.M.S. No. 3220



ATTEST: Chester R. Kurtz, P.E.

LOVETT SURVEY NO. III

June 1, 1973

The following described tract of land is situated in the State of Ohio, County of Logan, Township of Jefferson, V.M.S. No. 3220, being a part of Robert J. Lovett, Jr.'s 22.23 acre tract described in Logan County Deed Record Volume 276, Page 391, being more particularly described as follows:

Commencing at an iron pin in the centerline of C.R. No. 55 at Sta. 86+30 as referenced in Logan County Engineer's Field Book No. 607, Page 33, thence following the centerline of C.R. No. 55, S 05°-42' W, 49.00 feet to a R.R. spike being the PLACE of BEGINNING,

thence continuing along the centerline of C.R. No. 55, S 05°-42' W, 175.50 feet to a R.R. spike,

thence N 85°-28.5' W, 1241.85 feet passing thru an iron pin at 30.01 feet marking the westerly right-of-way line of C.R. No. 55, to an iron pin in the easterly line of Kenneth Eugene White's 3.00 acre tract,

thence following the easterly line of White's 3.00 acre tract, N 05°-09.5' E, 175.46 feet to an iron pin,

thence S 85°-28.5' E, 1243.51 feet passing thru an iron pin at 1213.50 feet marking the westerly right-of-way line of C.R. No. 55, to the PLACE of BEGINNING.

The above described tract of land contains 5.01 acres, more or less, of which 0.12 acre is dedicated for highway purposes.

The above description is the result of a survey completed May 5, 1973, by Paul R. Clapsaddle, Ohio Registered Surveyor In Training No. 1127, and Chester R. Kurtz, Ohio Registered Surveyor No. 4849.

ATTEST:

Chester R. Kurtz, P.E.

INDEXED ON MAP
5268 3D

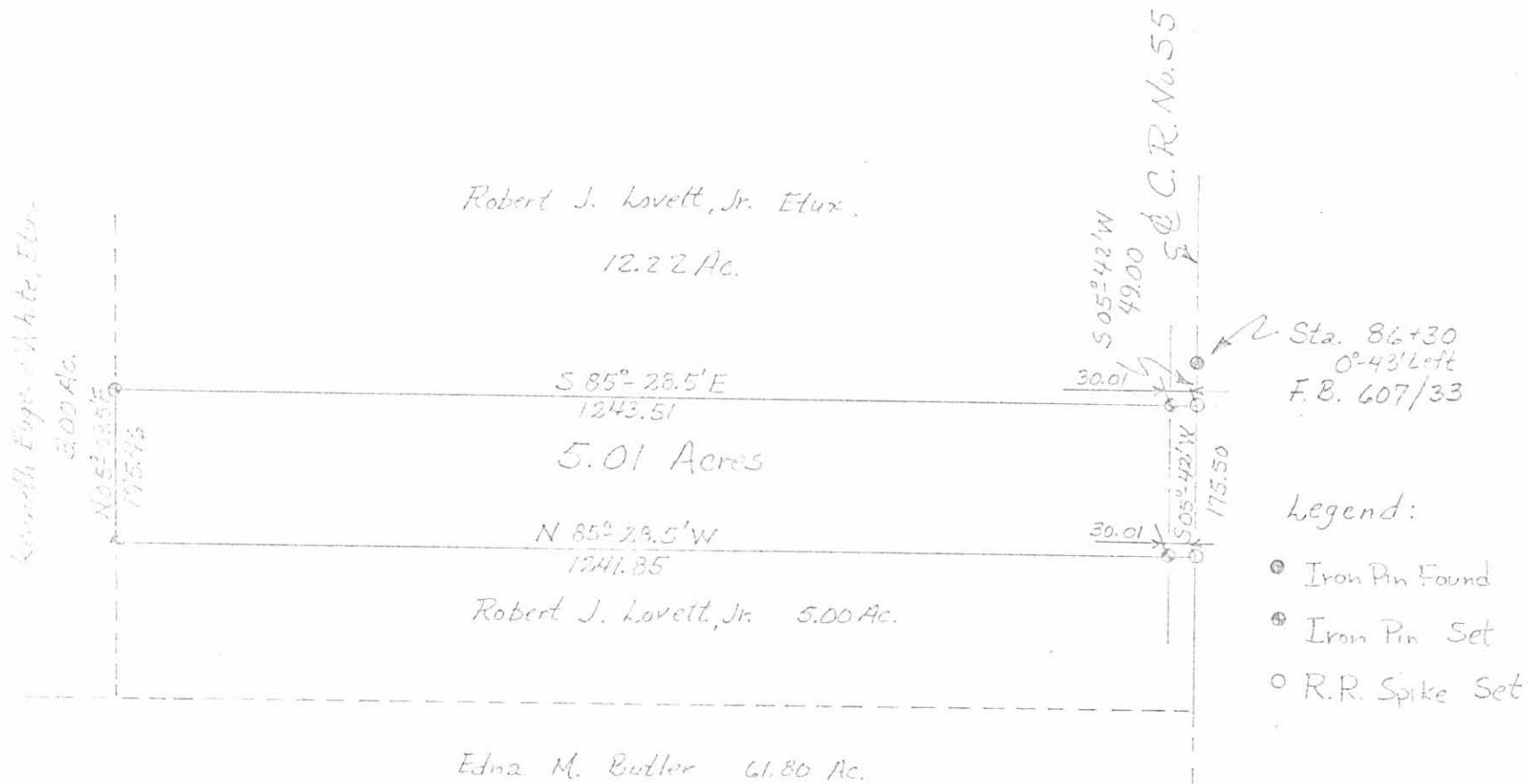

Scale: 1" = 200'

Date: 6/1/73

Drawing No. 73-00077

Surveyed By: P.R. Clopsaddle, SIT #1127

& Chester R. Kurtz, R.S. # 4849

Ref. F.B. 607 / Page 33

LOVETT SURVEY No. III

State of Ohio

County of Logan

Township of Jefferson

V.M.S. No. 3220

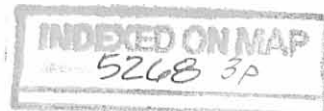

ATTEST: Chester R. Kurtz, P.E.

LOVETT SURVEY NO. IV

June 1, 1973

The following described tract of land is situated in the State of Ohio, County of Logan, Township of Jefferson, V.M.S. No. 3220, being a part of Robert J. Lovett, Jr's 22.23 acre tract described in Logan County Deed Record Volume 276, Page 391, being more particularly described as follows:

Commencing at an iron pin in the centerline of C.R. No. 55 at Sta. 86+30 as referenced in Logan County Engineer's Field Book No. 607, Page 33, thence following the centerline of C.R. No. 55, N 04°-59' E, 176.00 feet to a point being the PLACE of BEGINNING,

thence continuing along the centerline of C.R. No. 55, N 04°-59' E, 165.22 feet to a R.R. spike at the southeast corner of Robert J. Lovett, Jr's 4.80 acre tract,

thence following the southerly line of Lovett's 4.80 acre tract, Philip L. Godwin's 6.99 acre tract, and Benjamin G. Burnside's 13.58 acre tract, N 84°-10' W, 1242.89 feet passing thru an iron pin at 30.00 feet marking the westerly right-of-way line of C.R. No. 55, to an iron pin in the easterly line of Kenneth Eugene White's 3.00 acre tract,

thence following the easterly line of White's 3.00 acre tract, S 05°-09.5' W, 418.58 feet to an iron pin,

thence S 85°-28.5' E, 470.48 feet to a point,

thence N 04°-31.5' E, 224.98 feet to a point,

thence S 85°-28.5' E, 775.44 feet passing thru the westerly right-of-way line of C.R. No. 55 at 745.43 feet, to the PLACE of BEGINNING.

The above described tract of land contains 7.54 acres, more or less, of which 0.11 acre is dedicated for highway purposes.

The above description is the result of a survey completed May 5, 1973, by Paul R. Clapsaddle, Ohio Registered Surveyor In Training No. 1127, and Chester R. Kurtz, Ohio Registered Surveyor No. 4849.

ATTEST:

Chester R. Kurtz, P.E.

RECORDED ON MAP
5268 4D



Kenneth Eugene White Elix
3.00 Ac.

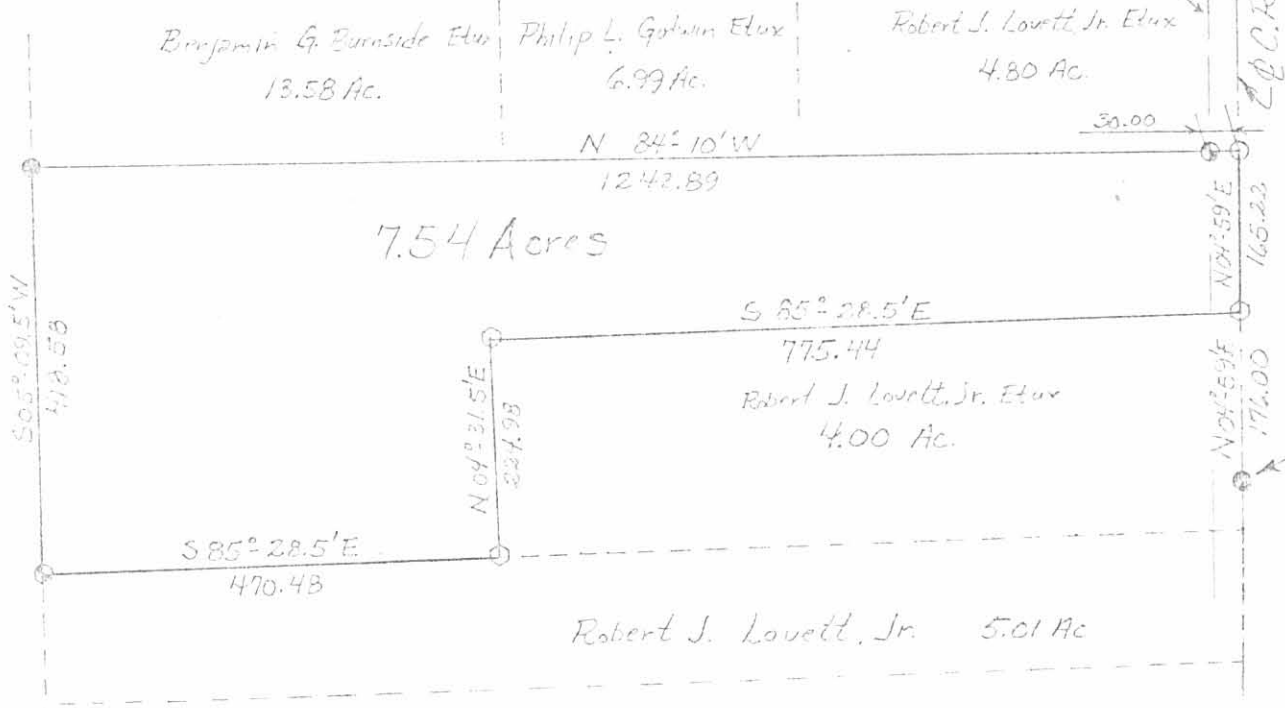

- Legend:
- Iron Pin Found
 - ⊙ Iron Pin Set
 - R.R. Spike Set
 - Point Only

Sta. 86+30
FB 607/33
0°-43' Left

Scale: 1" = 200'

Date: 6/1/73

Drawing No. 73-00078

Surveyed By: P.R. Clapsaddle, SIT #1127

† Chester R. Kurtz, R.S. # 4849

Ref: F.B. 607/ Page 33

ATTEST: Chester R. Kurtz, P.E.

LOVETT SURVEY NO. IV

State of Ohio

County of Logan

Township of Jefferson

V.M.S. No. 3220

INDEXED ON MAP
526B HP