

ALLEN SURVEY I

(August 28, 1973)

The following described tract of land is situated in the State of Ohio, County of Logan, Township of Jefferson, V.M.S. No. 3683, being a part of D. LeRoy Allen's 119.93 acre tract described in Logan County Deed Record Volume 189, Page 110, being more particularly described as follows:

Commencing at a R.R. spike in the east line of V.M.S. No. 3683, at the intersection of S.R. 540 with T.R. 230, said spike being the PLACE of BEGINNING,

thence following the centerline of S.R. 540, S  $68^{\circ}-30'$  W, 134.83 feet to a R.R. spike,

thence N  $16^{\circ}-14'$  W, 294.19 feet, passing thru an iron pin marking the northerly right-of-way line of S.R. 540 at 30.13 feet, to an iron pin,

thence N  $76^{\circ}-16'$  E, 193.56 feet, passing thru an iron pin marking the westerly right-of-way line of T.R. 230 at 173.27 feet to a R.R. spike on the centerline of T.R. 230, also being on the west line of V.M.S. No. 3439,

thence following the centerline of T.R. 230 and the east line of V.M.S. No. 3683, S  $04^{\circ}-02'$  E, 279.68 feet, passing mid way between concrete monuments at 179.68 feet, to the PLACE of BEGINNING.

The above described tract of land contains 1.07 acres of which 0.21 acre is dedicated for highway purposes.

The above description is the result of a survey completed August 4, 1973, by Paul R. Clapsaddle, S.I.T., and Chester R. Kurtz, R.S. # 4849.

ATTEST:

*Chester R Kurtz, P.E. & R.S.*

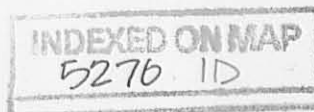

D. LeRoy Allen

114.13 - 1.07 = 113.06 Acres Remaining

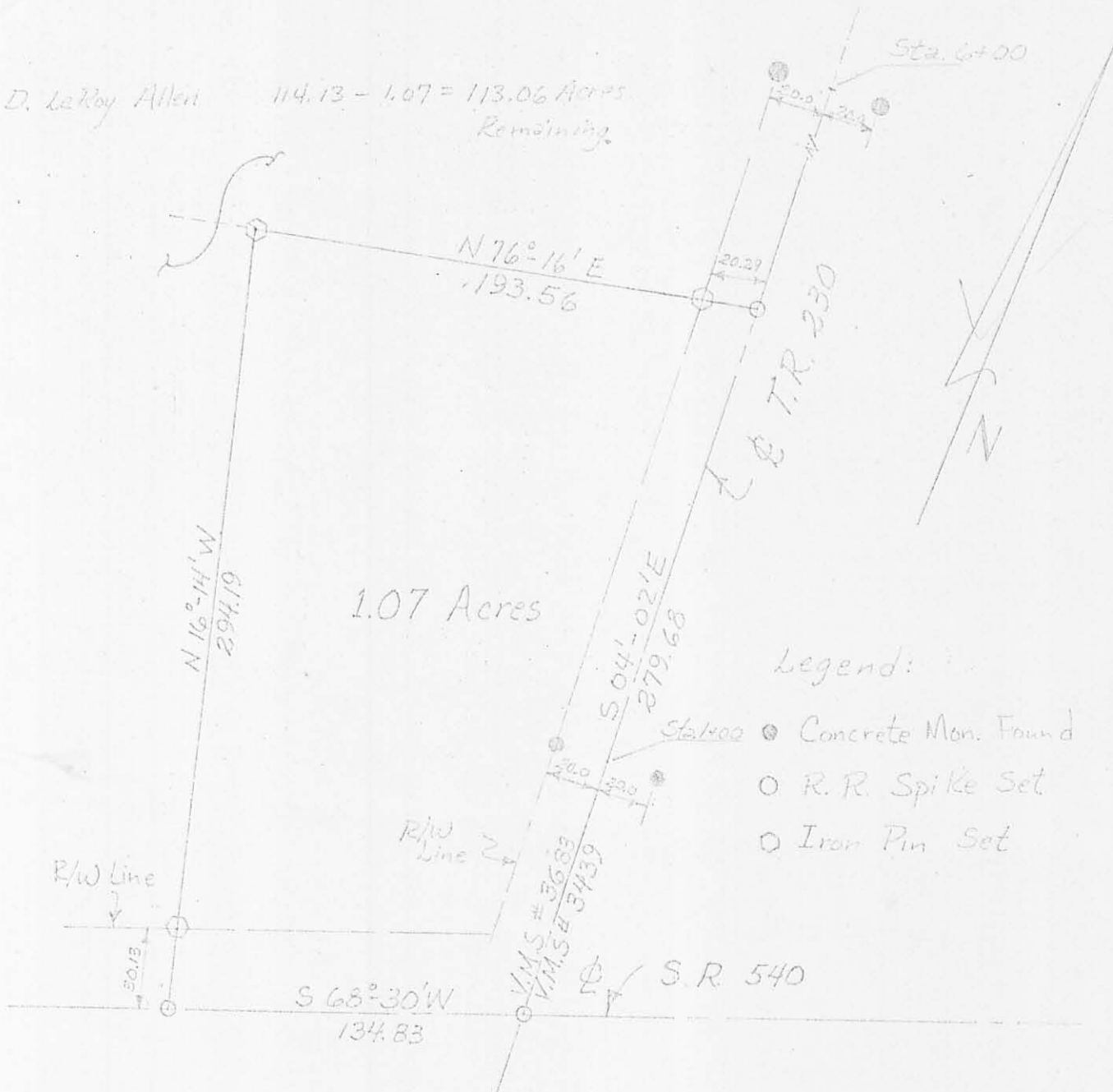

Legend:

- Concrete Mon. Found
- R.R. Spike Set
- Iron Pin Set

Scale: 1" = 60'

Date: 8/26/73

Drawing No: 73-00097

Surveyed By: Paul R. Clapsaddle & Chester R. Kurtz ES#4849

5270 IP

INDEXED ON MAP

ALLEN SURVEY I

State of Ohio

County of Logan

Township of Jefferson

V.M.S. No. 3683

ATTEST: Chester R. Kurtz, P.E. & R.S.