

COONS SURVEY
V.M.S.6450
JEFFERSON TOWNSHIP
OCTOBER 7,1967

The following described real estate situated in Jefferson Township,
Logan County, Ohio and being part of Virginia Military Survey
6450 and more particularly described as follows:

Beginning at an iron bar in the center of Jefferson Township Road
No. 180, N.9° 00'E. 725.6 feet from an iron bar at the intersection
of said centerline and the centerline of County Highway No. 10 as
shown in Logan County Engineers field book 706, page 22; thence with
the centerline of said T.R. No. 180, N.9°00'E. 524.5 feet to a
point in the south line of Willis L. Devine's 43.18 acre tract,
said point being S.9° 00'W. 15.04 feet from an iron bar at an
angle in said centerline; thence with said Devine's south line and
the south line of said T.R. No. 180, being parallel to and 15.0
feet south of the centerline of said road, N.85° 05'W. 591.2 feet
to a point, said point being S.9° 02'W. 15.04 feet from an iron
bar in the center of said road; thence S.9° 02'W. 472.0 feet to an
iron bar; thence S.79° 59'E. 590.1 feet to the place of beginning.

Containing 6.75 acres more or less.

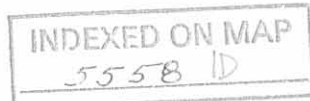

F.B. 706 P 2

C.H. No. 180
JEFFERSON TWP.

C.H. 180 - 30' wide

Deed Vol. 94, pg. 38

Deed Vol. 94, pg. 382

A = 1" ϕ Bar Set

B = R.R. 20' over Stone found

Sta. 168+49 F.B. 614, pg. 25

C = 5/8" ϕ Bar Set RR

D = 5/8" ϕ Bar Set 15.0 feet North of
RR fence

E = 5/8" ϕ Bar Set - RR

LINE "DE" parallel to and 15.0 feet north
of property line fence

Split fences @ "D" & "A" for line
"ACD"

Existing fences @ 31' \pm

Dodson
Whitlow
D.L.D.

10/7/67
60°

2

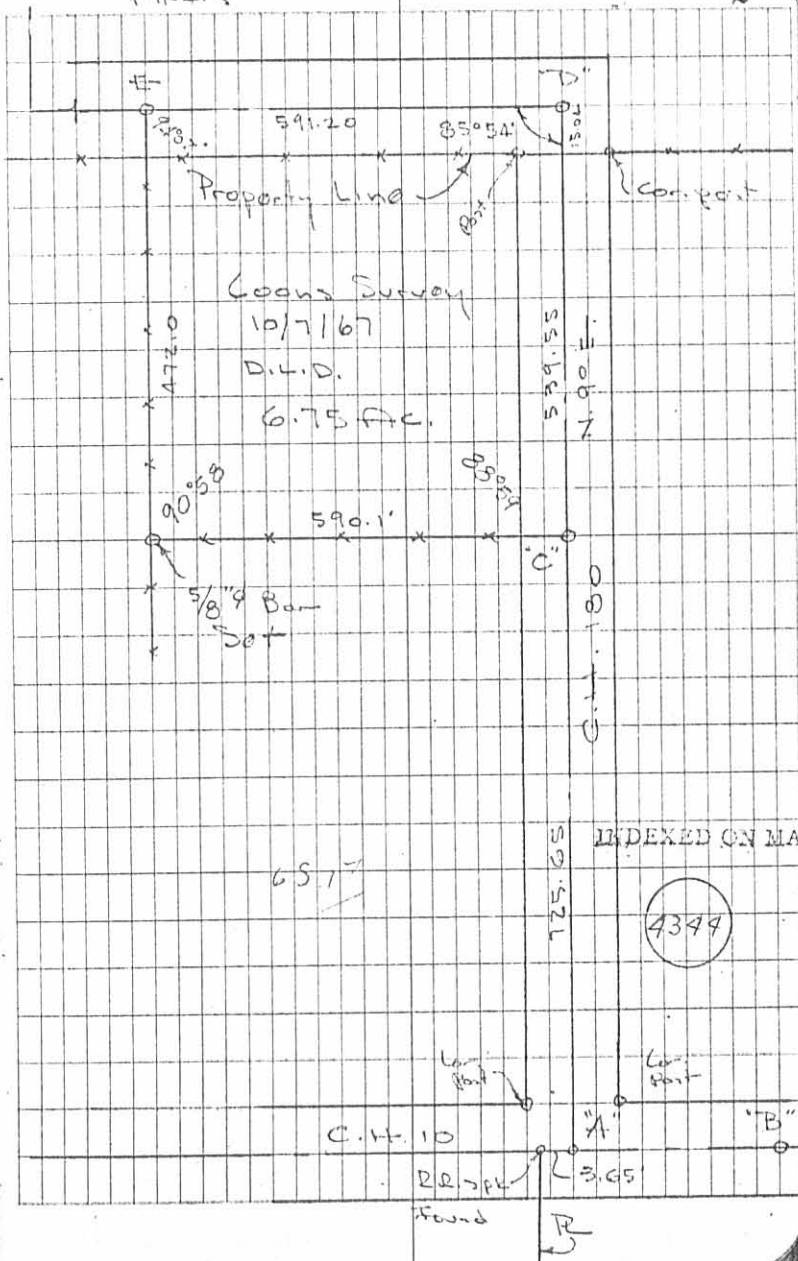

INDEXED ON MAP
5558

INDEXED ON MAP

4349

MILLER SURVEY
October, 1974

The following described real estate situated in Virginia Military Survey No. 6450, Jefferson Township, Logan County, Ohio and being more particularly described as follows:

Beginning at an iron bar at the intersection of the centerlines of County Highway 10 and Township Road 180; thence with said T.R.180 N.9°00'E. 656.9 feet to an iron bar; thence S.71°49.3'E. 543.3 feet to an iron bar in the northwest corner of Garry Coons' 3.51 acre tract; thence with said Coons' west line S.4°00.1'W. 521.4 feet to an iron bar in the centerline of C.H.10; thence with said centerline N.85°59.1'W. 584.0 feet to the place of beginning.

Containing 7.54 acres more or less.

The above described 7.54 acres being on the east side of Robert Battles' 61.66 acre tract.

I hereby certify that the above is a true and accurate description of a survey made by me.

Leslie H. Geeslin
Reg. Surveyor 5248
Rushsylvania, Ohio
43327



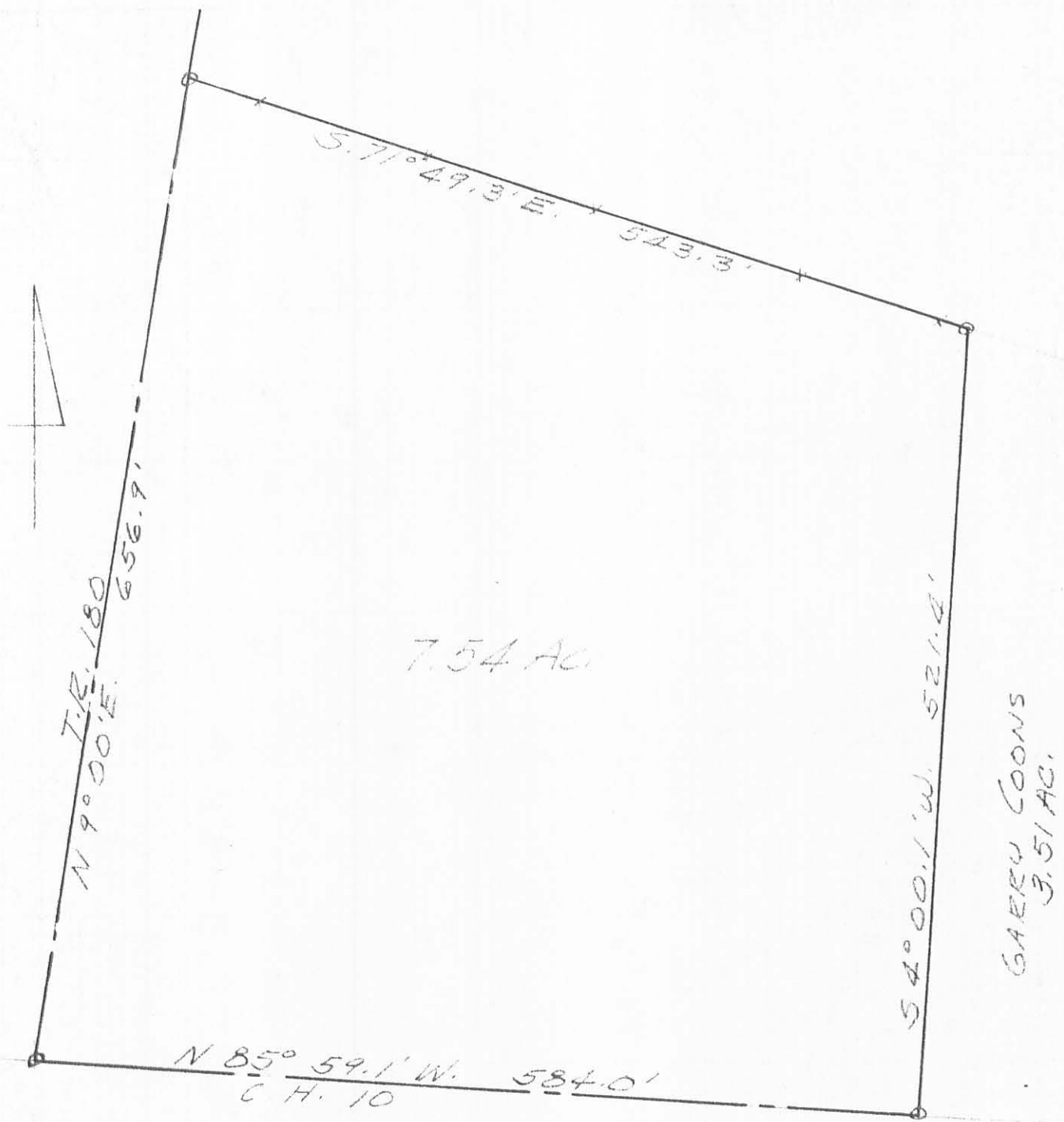

MILLER SURVEY
 V.M.S. 6450
 JEFFERSON TOWNSHIP
 LOGAN COUNTY, OHIO
 OCTOBER, 1974
 SCALE 1" = 100'

5538 2P

INDEXED ON MAP

REF:
 FB. 614 PG 25
 DB VOL 341 PG 532

LESLIE H. GIESLIN
 REG. SURVEYOR 5248
 RUSHSVLVANIA, OHIO

STEMEN SURVEY
December, 1974

The following described real estate situated in Virginia Military Survey No. 6450, Jefferson Township, Logan County, Ohio and being more particularly described as follows:

Beginning at an iron bar in the centerline of Township Road 180 in the southwest corner of Gene Stemen's 16.58 acre tract; thence with said centerline N.9°00'E. 264.0 feet to an iron bar; thence S.71°49.3'E. 400.0 feet to an iron bar; thence S.9°00'W. 264.0 feet to an iron bar in the north line of a 7.54 acre tract; thence with said north line N.71°49.3'W. 400.0 feet to the place of beginning.

Containing 2.39 acres more or less.

The above described 2.39 acres being in the southwest corner of Gene Stemen's 16.58 acre tract.

I hereby certify that the above is a true and accurate description of a survey made by me.

Leslie H. Geeslin
Reg. Surveyor 5248
Rushsylvania, Ohio 43327

INDEXED ON MAP
5558 3D-1

STEMEN SURVEY
DECEMBER, 1974

The following described real estate situated in Virginia Military Survey No. 6450, Jefferson Township, Logan County, Ohio and being more particularly described as follows:

Beginning at an iron bar in the centerline of T.R. 180 at the northeast corner of Robert Miller's 6.75 acre tract and in the south line of Willis L. Devine's 43.18 acre tract; thence with said Devine's south line S.85°25.3'E. 1105.5 feet to a corner post in the east line of V.M.S. 6450; thence with said east line S.21°08'W. 220.0 feet to an iron bar; thence N.85°25.3'W. 454.3 feet to an iron bar; thence N.4°34.7'E. 195.9 feet to an iron bar; thence 15 feet south of and parallel with the south line of Willis L. Devine's 43.18 acre tract N.85°25.3'W. 454.3 feet to an iron bar in the centerline of T.R.180; thence with said centerline N.9°00'E. 15.04 feet to the place of beginning.

Containing 2.55 acres more or less.

The above described 2.55 acres being ^{ON THE NORTH SIDE} ~~in the northeast corner~~ of Gene Stemen's 16.58 acre tract.

I hereby certify that the above is a true and accurate description of a survey made by me.

Leslie H. Geeslin
Reg. Surveyor 5248
Rushsylvania, Ohio 43327

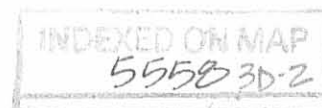

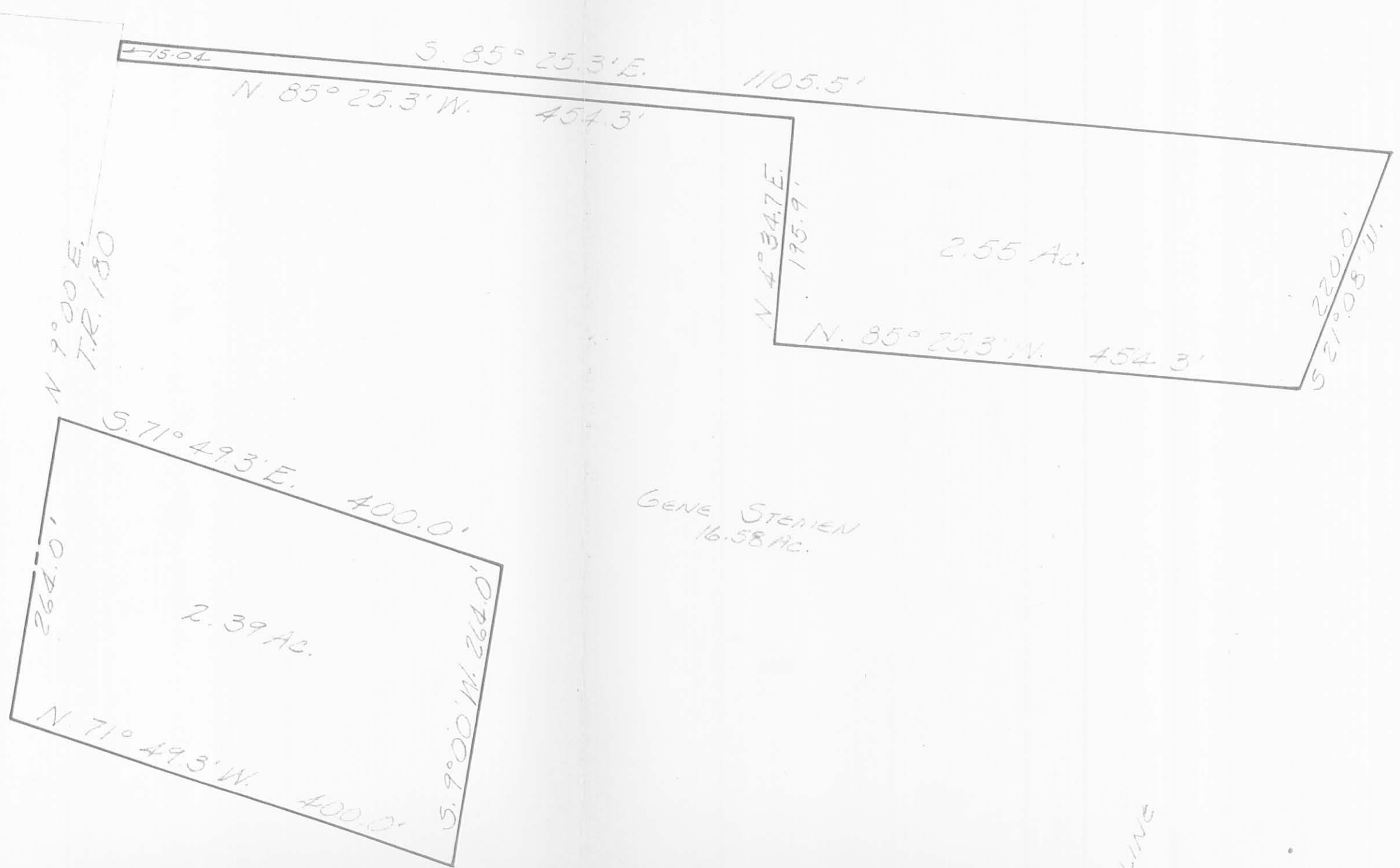

GENE STEMEN
16.58 AC.

V.M.S. LINE

STEMEN SURVEY
DECEMBER, 1974
V.M.S. 6450
JEFFERSON TOWNSHIP
LOGAN COUNTY, OHIO
SCALE 1" = 100'

5558 3D
INDEXED ON MAP

LESLIE H. BOSSER
REG. SURVEYOR 5248
COLUMBIANA, OHIO

MILLER SURVEY
October, 1974

The following described real estate situated in Virginia Military Survey No. 6450, Jefferson Township, Logan County, Ohio and being more particularly described as follows:

Beginning at a corner post in the east line of V.M.S. 6450 and the southeast corner of Willis L. Devine's 43.18 acre tract; thence with said east line S.21°08'W. 845.0 feet to an iron bar in the northeast corner of Garry Coons' 3.51 acre tract; thence with said Coons' north line N.72°03.2'W. 393.1 feet to an iron bar; thence N.71°49.3'W. 543.3 feet to an iron bar in the centerline of T.R.180; thence with said centerline N.9°00'E. 593.1 feet to the northeast corner of Robert Miller's 6.75 acre tract and the south line of Willis L. Divine's 43.18 acre tract, passing an iron bar at the southeast corner of said 6.75 acre tract at 68.65 feet; thence with said Divine's south line S.85°25.3'E. 1105.5 feet to the place of beginning.

Containing 16.58 acres more or less.

The above described 16.58 acres being in the northeast corner of Robert Battles' 61.68 acre tract.

I hereby certify that the above is a true and accurate description of a survey made by me.

Leslie H. Geeslin
Reg. Surveyor 5248
Rushsylvania, Ohio
43327

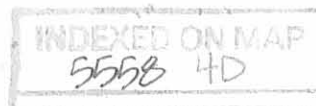

WILLIS L. DEVINE
43.18 AC.



MILLER SURVEY
V.M.S. 6450
JEFFERSON TOWNSHIP
LOGAN COUNTY, OHIO
OCTOBER, 1974
SCALE 1" = 100'

5558 4P

REF:

- FB. 702 PG 2
- FB. 614 PG 25
- DB. VOL 341 PG 532

INDEXED ON MAP

LESLIE H. GESSLIN
REG. SURVEYOR 5248
RUSHSVLVANIA, OHIO

Middlecamp Survey Description
April, 1971

Being situated in Jefferson Township, Logan County,
Ohio; and being a part of V.M.S. #6450.

Beginning at a iron at the intersection of the
centerlines of County Road 10 and Township Road 180.

Thence with the center of County Road 10 N 86° - 03'W
311.2 feet to a iron.

Thence N 9° - 00'E 236.0 feet to a iron, passing thru
a iron at 82.5 feet.

Thence S 82° - 00'E 310.0 feet to a iron in the center
of Township Road 180, passing thru a iron at 295.0 feet.

Thence with the center of Township Road 180
S 9° - 00'W 214.0 feet to the place of beginning.

Containing 1.60 acres more or less, being surveyed
from a 65.17 acre tract.

Owen K. Shirk

Surveyor 4271

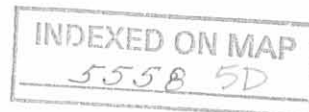

INDEXED ON MAP

MIDDLECAMP SURVEY
 JEFFERSON TWP; LOGAN Co., OHIO
 V.M.S. 6450 - 1" = 50'

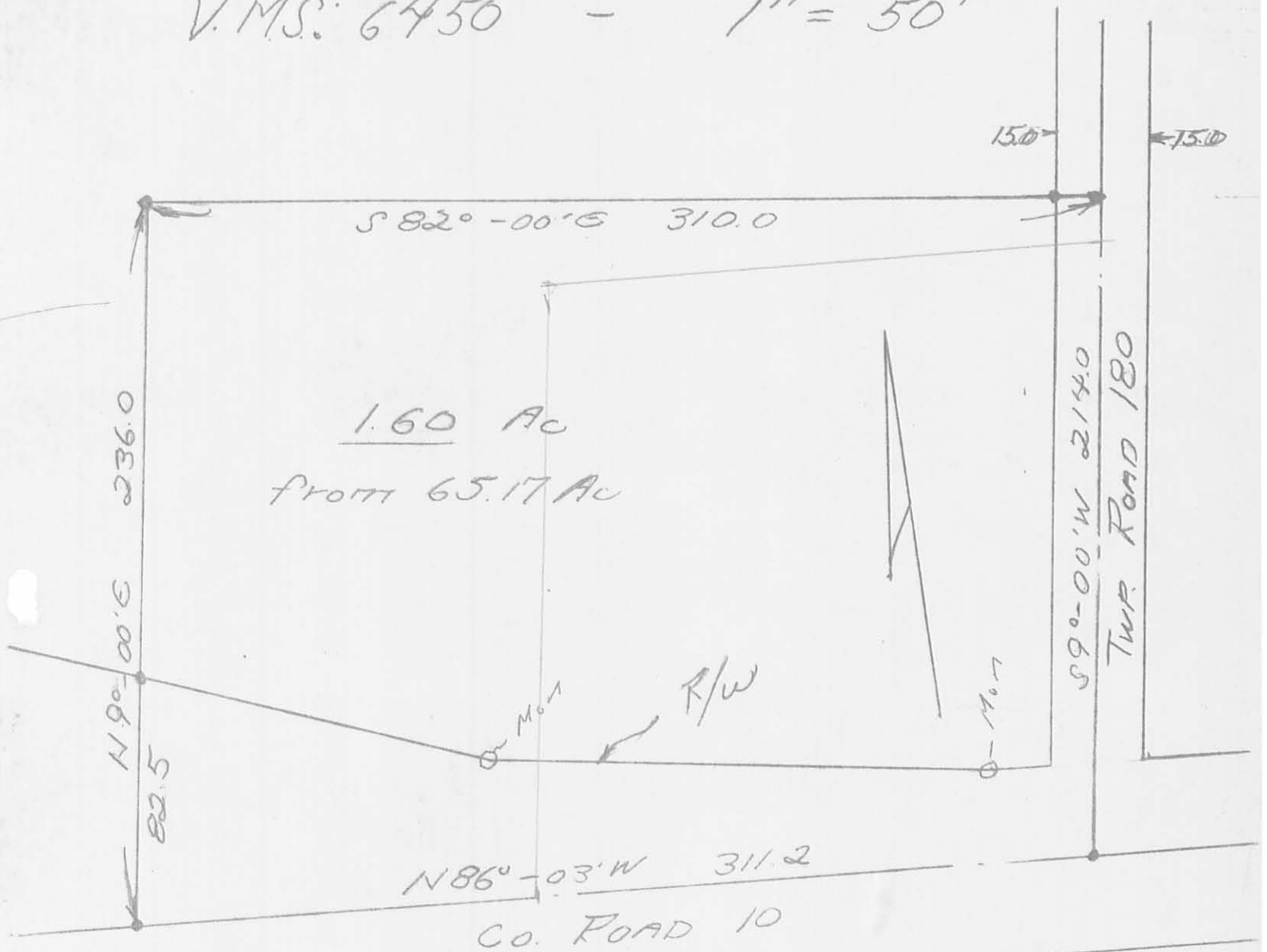

Owens K. Shirk
 Owens K. Shirk
 Surveyor 4271
 Surveyed: 4-8-71



INDEXED ON MAP
 5558 5P

MILLER SURVEY
October, 1974

The following described real estate situated in Virginia Military Survey No. 6450, Jefferson Township, Logan County, Ohio and being more particularly described as follows:

Beginning at an iron bar at the intersection of the centerlines of County Highway 10 and Township Road 180; thence with said C.H.10 N.85°59.1'W. 373.0 feet to Station 156+42 as shown on Page 24 of County Engineer's Field Book No. 614; thence with said centerline N.84°53.1'W. 219.2 feet to a point; thence N.9°01.8'E. 783.0 feet to an iron bar at the southwest corner of Robert Miller's 6.75 acre tract; passing an iron bar in the north right-of-way line of new C.R.10 at 175.5 feet; thence with the south line of said 6.75 acre tract S.80°00.4'E. 590.0 feet to an iron bar in the centerline of T.R.180; thence with said centerline S.9°00'W. 725.5 feet to the place of beginning.

Containing 10.24 acres more or less, of which 0.89 acre is part of a perpetual easement.

The above described 10.24 acres being part of Robert Battles' 61.66 acre tract.

I hereby certify that the above is a true and accurate description of a survey made by me.

Leslie H. Geeslin
Reg. Surveyor 5248
Rushsylvania, Ohio
43327

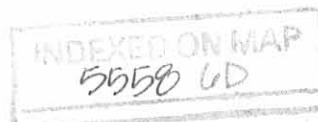

ROBERT MILLER
6.75 AC.

580°00.4'E. 590.0'

5/8" ϕ BAR

783.0'

N 9°01'3"E.

MILLER SURVEY
Y.M.S. 6450
JEFFERSON TOWNSHIP
LOGAN COUNTY, OHIO
OCTOBER, 1974
SCALE 1"=100'

10.24 AC.

725.5'

S 9°00'W. 179.5'

1" ϕ BAR

CR 10

5/8" ϕ BAR

179.5'

0.89 AC. IN ESMT

MON

N 84°53'W. 219.2' N. 85°59.1'W. 373.0'

STA 156+42

REF:

FB. 702 PG 2

RB. 614 PG 24

PLAN L-20

D.B. VOL. 341 PG 532

5558 UP

INDEXED ON MAP
LESLIE H. GEESLIN
REG. SURVEYOR 5248
RUSHSVLVANIA, OHIO

MILLER SURVEY
October, 1974

The following described real estate situated in Virginia Military Survey No. 6450, Jefferson Township, Logan County, Ohio and being more particularly described as follows:

Beginning at a point in the northwest corner of Robert Miller's 6.75 acre tract, said point being S.9°01.8'W. 15.04 feet from an iron bar in the centerline of T.R.180; thence with the west line of said 6.75 acre tract and said west line projected S.9°01.8'W. 1255.0 feet to a point in the centerline of County Road 10 as shown on page 24 of County Engineer's Field Book No.614, passing an iron bar in the southwest corner of said 6.75 acre tract at 472.0 feet and an iron bar in the north right-of-way line of new C.R.10 at 1079.5 feet; thence with said centerline N.84°53.1'W. 517.8 feet to a point in the southeast corner of Irene Stevens' 2.14 acre tract as shown as Sta. 149+05 on Page 23 of Field Book 614; thence with said Stevens' east line and the east line of William Taylor's 0.65 acre tract, crossing U.S.R.33, N.0°07.7'E. 1261.0 feet to an iron bar at a corner of said Taylor's tract; thence with said Taylor's south line and the south line of T.R.180 S.84°32.9'E. 713.1 feet to the place of beginning.

Containing 17.72 acres more or less, of which 3.89 acres are part of a perpetual easement for U.S.R. 33.

I hereby certify that the above is a true and accurate description of a survey made by me.

Leslie H. Geeslin
Reg. Surveyor 5248
Rushsylvania, Ohio
43327

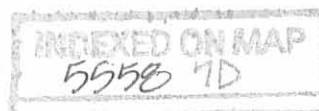

LESLIE H. GEESLIN
REGISTERED SURVEYOR NO. 5248
P. O. BOX 274
RUSHSVLVANIA, OHIO 43347

PHONE: (513) 468-2793

Miller Survey

June 13, 1976

The following described real estate situated in Jefferson Township, Logan County, Ohio and being part of Virginia Military Survey No. 6450 and being more particularly described as follows:

Beginning at a 1" iron bar in the intersection of the centerlines of County Highway 10 and Township Road 180; thence with said C. H. 10 N. $85^{\circ} 59.1'$ W. 373.0 feet to Station 156 plus 42 as shown on page 24 of County Engineer's field book No. 614; thence with said centerline N. $84^{\circ} 53.1'$ W. 219.2 feet to a point; thence N. $9^{\circ} 01.8'$ E. 413.85 feet to a $\frac{5}{8}$ " iron bar, passing a $\frac{5}{8}$ " iron bar at 175.5 feet; thence S. $80^{\circ} 00.4'$ E. 590.20 feet to an iron bar in the centerline of T. R. 180; thence with said centerline S. $9^{\circ} 00'$ W. 356.34 feet to the place of beginning.

Containing 5.24 acres more or less.

Reference is hereby made to a plat of this survey on file with the County Engineer,

I hereby certify that the above is a true and accurate description of a survey made by me.

Leslie H. Geeslin



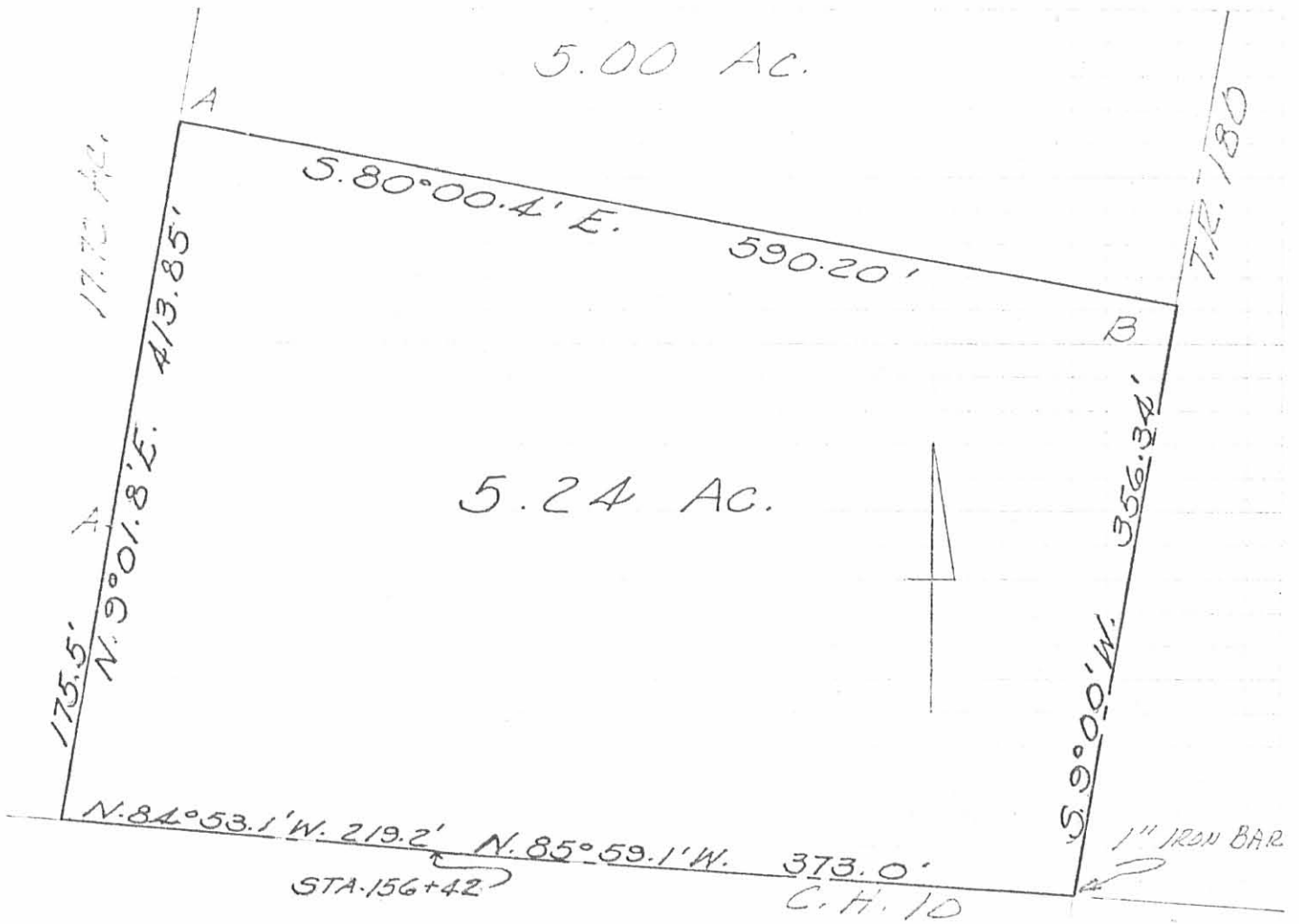

A = 5/8" IRON BAR
 B = R.R. SPIKE

MILLER SURVEY
 V.M.S. 6450
 JEFFERSON TOWNSHIP
 LOGAN COUNTY, OHIO
 JUNE 14, 1976
 SCALE 1" = 100'

5555 EP



INDEXED ON MAP

LESLIE H. GEESLIN
REGISTERED SURVEYOR NO. 5248
P. O. BOX 274
RUSHSVLVANIA, OHIO 43347

PHONE: (513) 468-2793

Miller Survey
June 13, 1976

The following described real estate situated in Jefferson Township, Logan County, Ohio and being part of Virginia Military Survey No. 6450 and being more particularly described as follows:

Beginning at an iron bar in the centerline of Township Road 180 at the southeast corner of Robert Miller's 6.75 acre tract; thence with said T. R. 180 S. $9^{\circ} 00'$ W. 369.16 feet to an iron bar, passing an iron bar at 63.65 feet; thence N. $80^{\circ} 00.4'$ W. 590.20 feet to an iron bar in the east line of a 17.72 acre tract; thence with said east line N. $9^{\circ} 01.8'$ E. 369.15 feet to an iron bar at the southwest corner of Robert Miller's 6.75 acre tract; thence with said Miller's south line S. $80^{\circ} 00.4'$ E. 590.00 feet to the place of beginning.

Containing 5.00 acres more or less.

Reference is hereby made to a plat of this survey on file with the County Engineer.

I hereby certify that the above is a true and accurate description of a survey made by me.

Leslie H. Geeslin

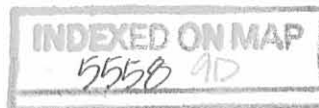

EDWARD DIETZGEN CO.
MADE IN U.S.A.

ROBERT MILLER
6.75 AC.

17.72 AC.

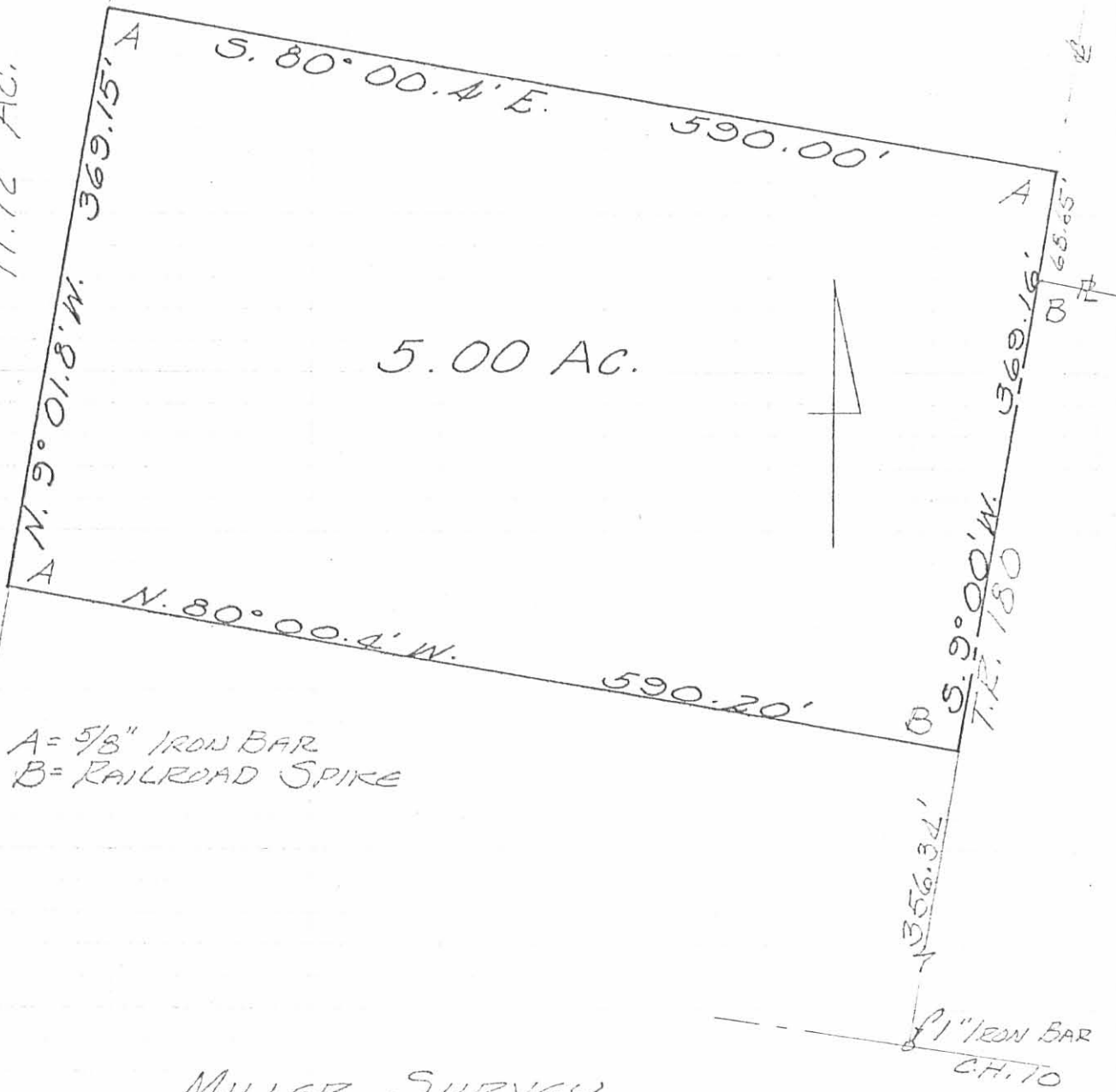

A = 1/8" IRON BAR
B = RAILROAD SPIKE

MILLER SURVEY
V.M.S. 6450
JEFFERSON TOWNSHIP
LOGAN COUNTY, OHIO
JUNE 14, 1976
SCALE 1" = 100'

5558 9P



INDEXED ON MAP

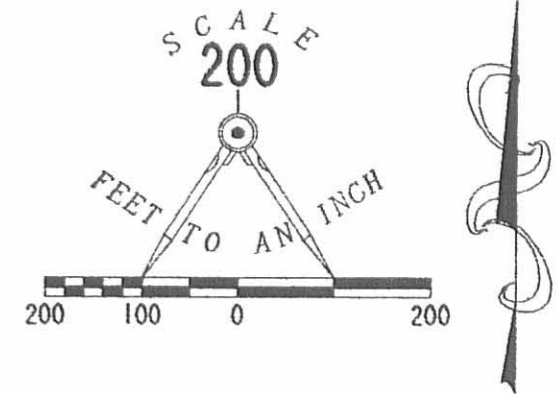

**MORTGAGE LOCATION SURVEY
 11.025 ACRE TRACT
 OFFICIAL RECORD 550, PAGE 918
 VIRGINIA MILITARY SURVEYS 3220 AND 6450
 JEFFERSON TOWNSHIP
 LOGAN COUNTY, OHIO**

I HEREBY STATE TO CITIZENS FEDERAL SAVINGS AND LOAN ASSOC.
 STUART K. JENKINS AND TAMARA S. JENKINS, AND TO

THAT ON AUGUST 11, 2003, GEESLIN MORTGAGE SURVEY CO. MADE AN ACCURATE SURVEY OF THE PREMISES SHOWN HEREON AND THAT THERE ARE NO EASEMENTS OR ENCROACHMENTS VISIBLE ON THE GROUND OTHER THAN THOSE SHOWN HEREON. THIS IS A MORTGAGE LOCATION SURVEY PREPARED IN ACCORDANCE WITH CHAPTER 4733-38 OF THE OHIO ADMINISTRATIVE CODE. IT IS NOT A BOUNDARY SURVEY PURSUANT TO CHAPTER 4733-37 OF SAID CODE. THIS MORTGAGE SURVEY IS NOT TO BE USED BY ANYONE FOR FUTURE TRANSFERS, OR TO ESTABLISH PROPERTY LINES, OR FOR CONSTRUCTION PURPOSES. BUILDING DIMENSIONS ARE MEASURED TO FOUNDATION UNLESS OTHERWISE NOTED. BOUNDARY DIMENSIONS SHOWN HEREON ARE FROM DEED DESCRIPTION.

JEFFREY A. LEE
 PROFESSIONAL SURVEYOR 6359
 AUGUST 12, 2003

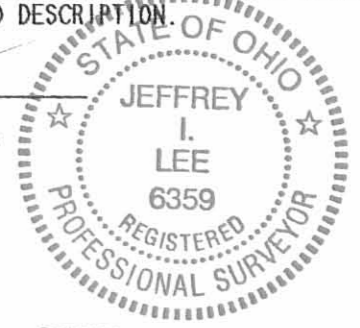

ORIGINAL STAMP IN GREEN

COPYRIGHT 2003 BY:
LEE SURVEYING & MAPPING CO., INC.
 117 North Madriver Street
 BELLEFONTAINE, OHIO 43311
 (937) 593-7335

D 411

MS-03-129-3

ORIG. 25.043 ACRES



TOWNSHIP ROAD 180

2-1/2 STORY FRAME RESIDENCE WITH BASEMENT

11.025 ACRES

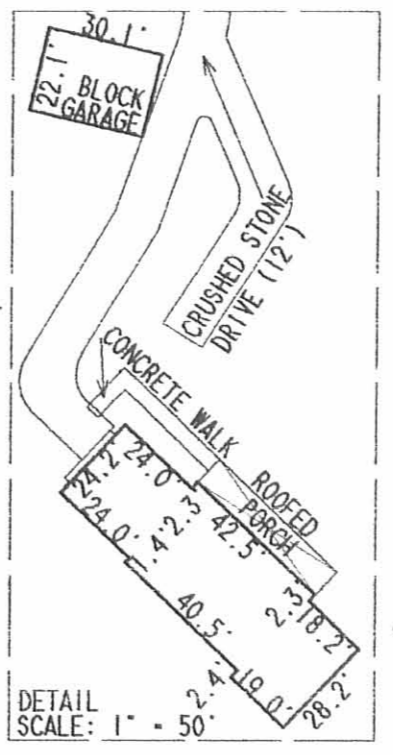

DETAIL SCALE: 1" = 50'

7.345 ACRES

COUNTY HIGHWAY 10

VIRGINIA MILITARY SURVEY 3220
 VIRGINIA MILITARY SURVEY 6450

0.087 ACRE

I RECEIVED A COPY OF THIS DAY OF 2003.
 STUART K. JENKINS
 TAMARA S. JENKINS

2 WORKING DAYS
BEFORE YOU DIG
 CALL TOLL FREE **800-362-2764**
 OHIO UTILITIES PROTECTION SERVICE.

INDEXED ON MAP
 SSSB 10P

FB 706

C.H. No. 180
JEFFERSON TWP.

C.H. 180 - 30' wide

Deed Vol. 94, pg. 38

Deed Vol. 94, pg. 382

A = 1" ϕ Bar Set

B = R.R. 2pk. over Stone - found

Sta. 168+49 F.B. 614, pg. 25

C = 5/8" ϕ Bar Set - R

D = 5/8" ϕ Bar Set 15.0 feet North of
R fence

E = 5/8" ϕ Bar Set - R

LINE "DE" parallel to and 15.0 feet north
of property line fence

Split fences @ "D" & "A" for line
"ACD"

Existing fences @ 31' \pm

Dodson
Whitlow
Artis

10/7/67

60°

2

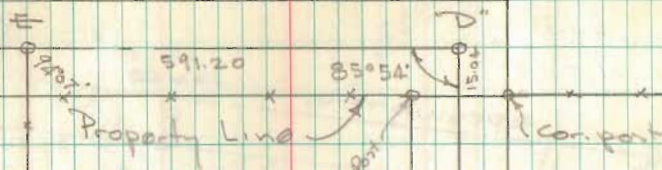

Coona Survey

10/7/67

D.L.D.

6.75 AC.

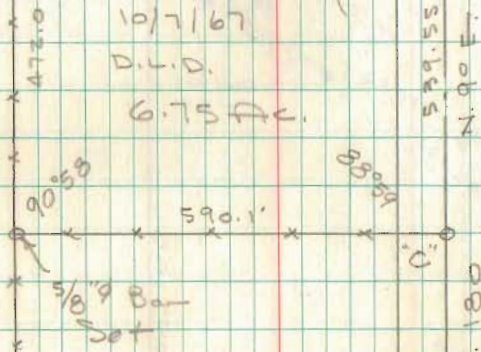

INDEXED ON MAP

5558

C.H. 10

RR 2pk

Found

