

Jenning to Cloninger Survey

October 1975

being situated in Jefferson Township, Logan County, Ohio; and being a part of W.M. No. 5137.

Beginning at a point in the center of County Road 153 (old State Route 33) that is shown as Station 340 + 00 on the county engineer's Right of Way Plan L-24.

thence with the center of County Road 153 S $30^{\circ}-45'$ E 36.6 feet to the point of beginning for this description.

Thence continuing with the center of County Road 153 S $30^{\circ}-45'$ E 78.8 feet to a point at the northwest corner of a 0.80 acre tract.

thence with the north line of said 0.80 acre tract N $83^{\circ}-51'$ E 243.0 feet to an iron, passing thru an iron at 30.0 feet.

thence N $31^{\circ}-32'$ W 178.3 feet to an iron.

Thence S $52^{\circ}-41'$ E 210.5 feet to the place of beginning, passing thru an iron at 180.5 feet.

Containing 0.65 of an acre more or less. Being surveyed from a 5.45 acre tract.

Owen K. Shirk

Surveyor 4271



JENNING to CLONINGER SURVEY
JEFFERSON TWP., LOGAN CO. OHIO

V.M.S. 3137 - 1" = 50'

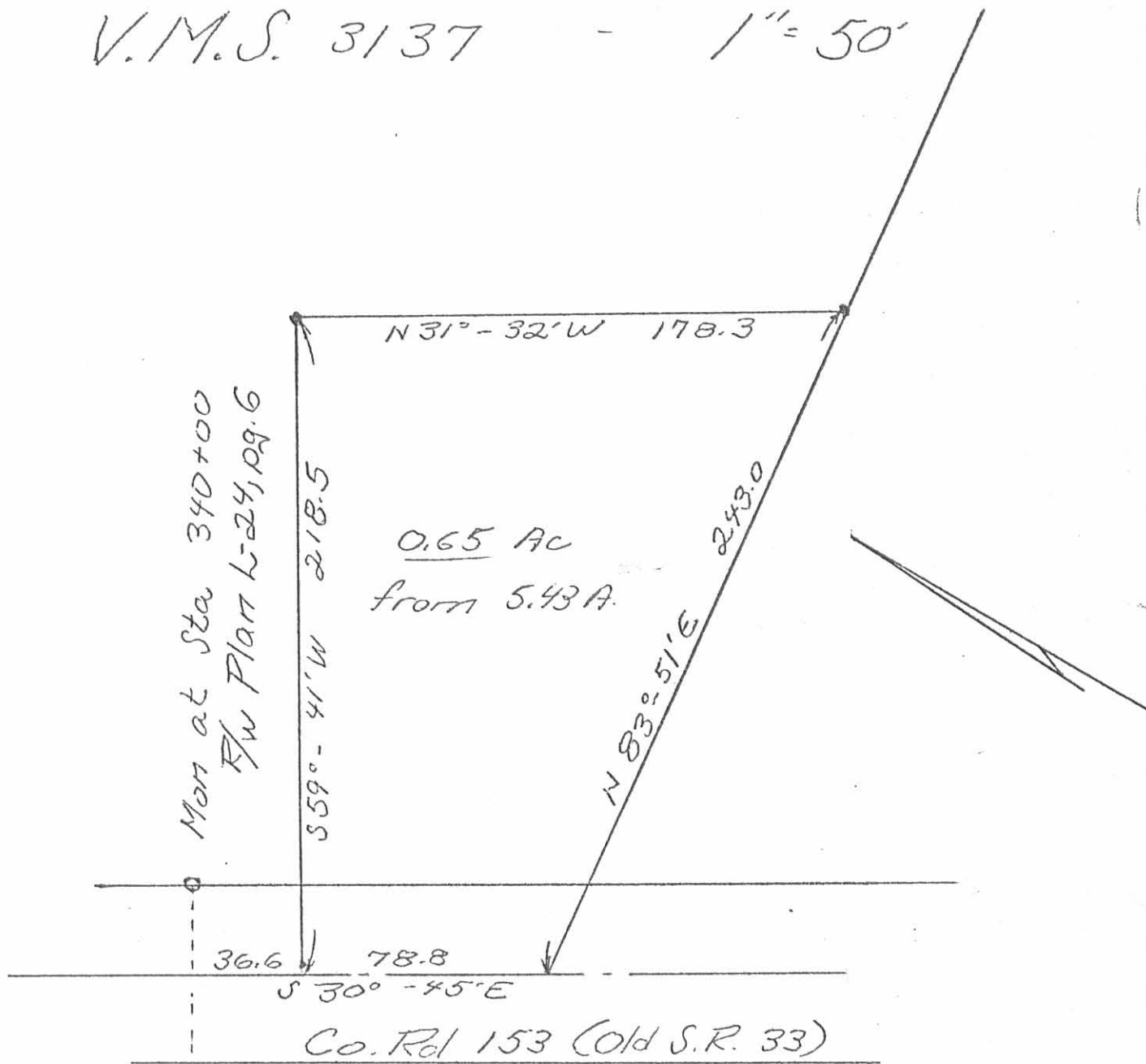

Owen K. Shirk
Surveyor 4271
Oct. 7, 1975

5807 IP

INDEXED ON MAP