

DILLON SURVEY
V.M.S. 3220
JEFFERSON TOWNSHIP
NOVEMBER 2, 1968

The following described real estate situated in Jefferson Township, Logan County, Ohio and being part of Virginia Military Survey 3220 and more particularly described as follows:

Beginning at an iron pipe in the center of County Highway No. 10 at the northeast corner of Dwight M. Rogers' 10.42 acre tract; thence with the centerline of said C.H. No. 10 S.57° 25'E. 624.5 feet to an iron pipe, said pipe being Sta. 113 + 80 as shown in Logan County Engineers field book 614, page 18; thence S.14° 58'W. 261.1 feet to an iron pipe; thence S.83°00'E. 260.4 feet to an iron pipe; thence S.7° 05'W. 138.3 feet to an iron pipe in the north line of Dwight M. Rogers' 15.53 acre tract; thence with said Rogers' north line N.83° 51'W. 897.0 feet to an iron pipe at the northwest corner of said tract and in the east line of said Rogers' 10.42 acre tract; thence with said east line N.16° 10'E. 688.6 feet to the place of beginning.

Containing 8.44 acres more or less.

The above described tract being part of Ralph L. Dillon's 15.58 acre tract.

7206 1D

INDEXED ON MAP

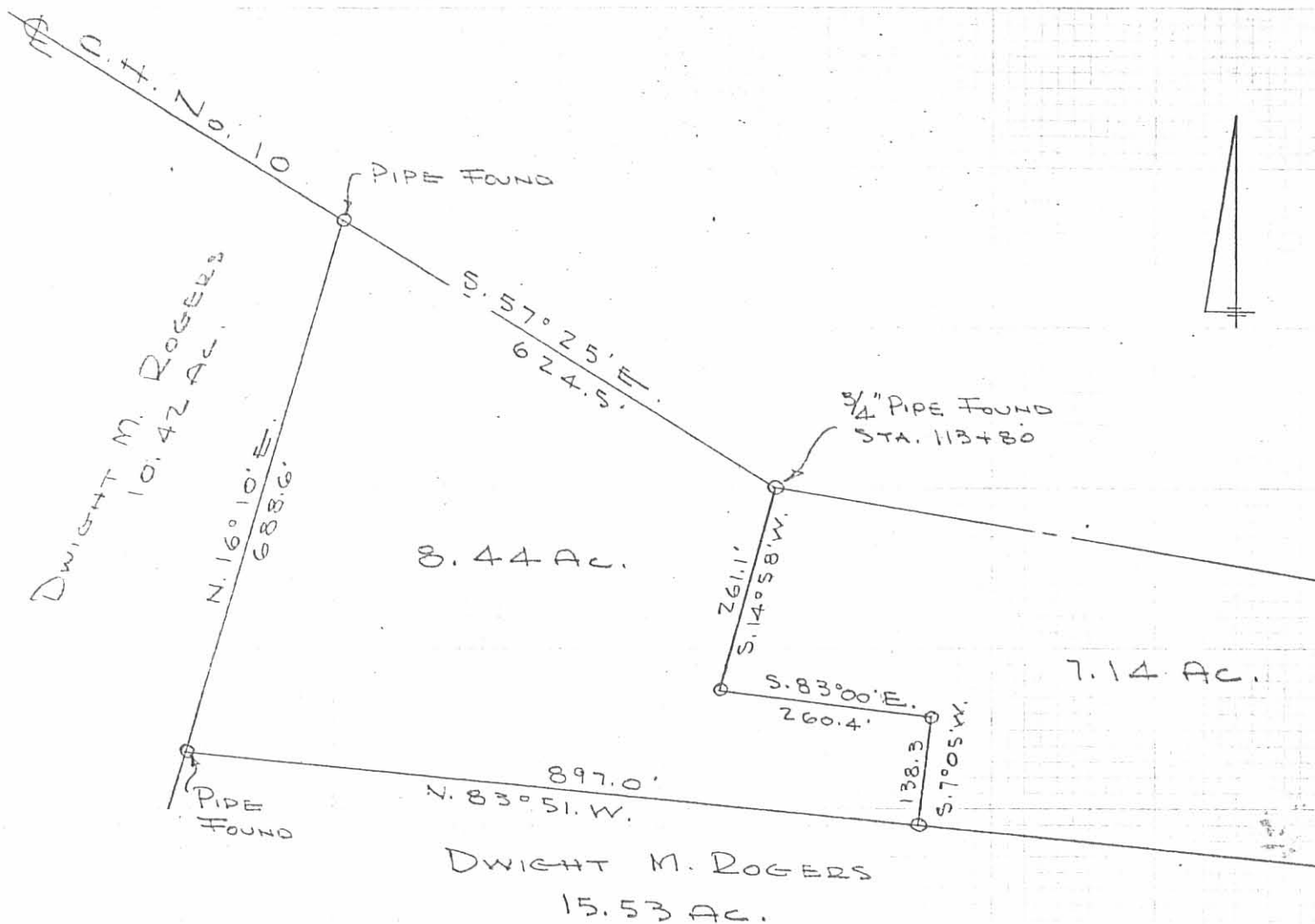

DILLON SURVEY
 V.M.S. 3220
 JEFFERSON TOWNSHIP
 LOGAN COUNTY, OHIO
 NOVEMBER 2, 1968
 SCALE 1" = 200'

REF:
 LO. CO. ENG. F.B. 614, PG. 18
 O = PIPE SET

DAN L. DODSON
 REG. SURVEYOR 4270
 BELLEFONTAINE, O.
 F.B. 15/67

HOFFMAN & W. BOEHLER CO.
 MADE IN U.S.A.

7206 IP

INDEXED ON MAP

DILLON SURVEY

V.M.S. 3220

JEFFERSON TWO

INDEXED ON MAP
7206

2 Nov. 63
Methuen
Arms
Coor 60°

67

