

Jan. 20<sup>th</sup> 1823

4

Survey no 6, (8160)

Surveyed for Thomas W. Kray Beginning at a buckeye and 2 sugar trees standing  $\text{N } 13^{\circ} \text{ W } 2$  poles from the  $\text{E. \& C.}$  corner of Charles Survey  $\text{N } 57^{\circ} 38'$  thence  $\text{N } 73^{\circ} 6'$  (crossing a small branch a number of times, crossed Mad River at 108 poles) 150 poles to a dogwood and oak, thence  $\text{S } 28^{\circ} 8'$  cherry and beech, thence  $\text{S } 27^{\circ} 6'$  (crossed a branch at 140 poles) 150 poles to a buck, ironwood and ash thence South 94 poles to a sugar tree and dogwood; thence  $\text{S } 26^{\circ} 6'$  16 poles to a dogwood red oak and ironwood thence  $\text{N } 73^{\circ} \text{ W}$  crossing the river at 2 poles 20 poles to a sugar tree thence and 2 beeches thence  $\text{N } 25^{\circ} \text{ W}$  152 poles to a sugar tree thence  $\text{N } 73^{\circ} \text{ W}$  150 poles to a buck and pigeon oak in the east line of Spencer's said survey thence with said line  $\text{N } 16^{\circ} \text{ W}$  116 poles to the beginning, containing 183 acres in the  $\text{N. W.}$  corner of James Calderwood's survey No 3139 on Mad River.

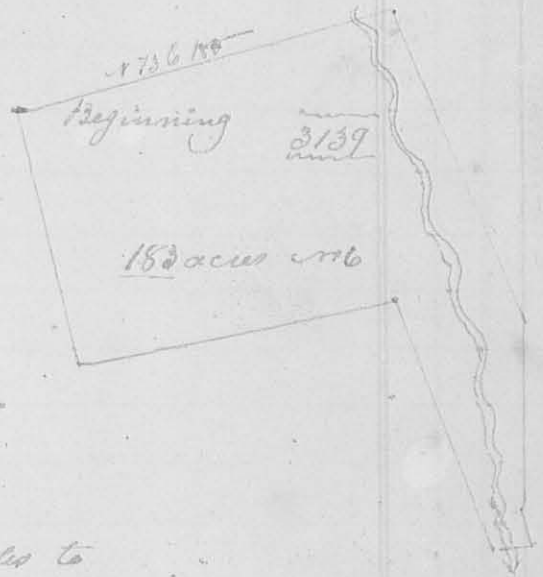

Peppi Yarwood }  
 Thomas Dickinson } C.C.

James Williamson of L. County

Feb. 20<sup>th</sup> 1823

Survey no 7 (8160)

Surveyed for the Society of Friends Beginning at a stone in the burying ground of said Society at Goshen,  $\text{E. \& C.}$  corner to Martin Harmon's land, and known formerly by 2 hackberries and Chickory standing on the old Indian trace, from Gans to the head of Dartsy Brook, and westerly corner to Samuel Davis's survey No 3216 and north east corner to Duncan McArthur's Survey No 4413; thence  $\text{N } 75^{\circ} \text{ W}$  23 poles to a stone near a dogwood which leans over it thence  $\text{N } 16^{\circ} \text{ W}$  12 poles to a stone on the north side of the road leading from Gansfield to Columbus; thence with said road  $\text{N } 88^{\circ} 8'$  25 poles to a stone in the west line of Davis's said survey thence with said line  $\text{S } 3^{\circ} 6'$  14 poles to the beginning containing one acre and 30 poles part of survey No 4413.

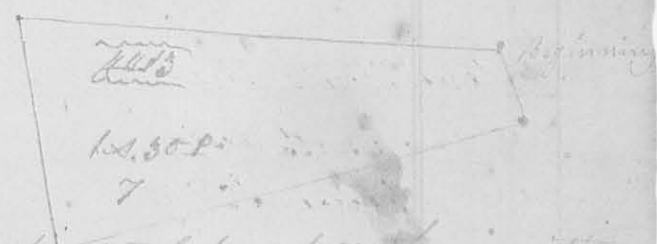

Richard Harmon }  
 Benjamin Watkins } C.C.

James Williamson  
 Surveyor of L.