

60 Thence S 81° W 76 poles to 2 iron woods and beech 60
 on the east bank of a branch, and in the east line
 of Joel Smith's land: Thence with said line
 S 10° E (crossing crossing a branch) 211 poles to the
 beginning containing one hundred acres, part
 of Layton Yancy's Survey no. 3322
 John Bame } C.C.
 Daniel Hall } C.C.

J. M. Harmon C.C.

4th Mo. April, 28th 1827 ✓ Survey no 77 (8205)
 Surveyed 7 1/2 acres of land for James Stanley and
 Nicholas Williams, beginning at an ash and sugar tree
 a corner in the road leading from Goshen to the
 head of King's creek, and in the north line of
 Augustine J. Smith Survey no. 3926 - Thence S 19° W
 with said road 12 poles to a stake; thence S 37° W 53
 poles to 3 small iron woods in a line between Nich-
 olas Williams and George Green - thence E 22° W with
 said line 36 poles to a sugar tree
 in the original line. -
 thence with said line
 E 69° E 52 3/4 poles to the
 beginning containing
 seven and one fourth
 acres, part of Augustine
 J. Smith's Survey no. 3926
 David Norton } C.C.
 Micajah Williams } C.C.

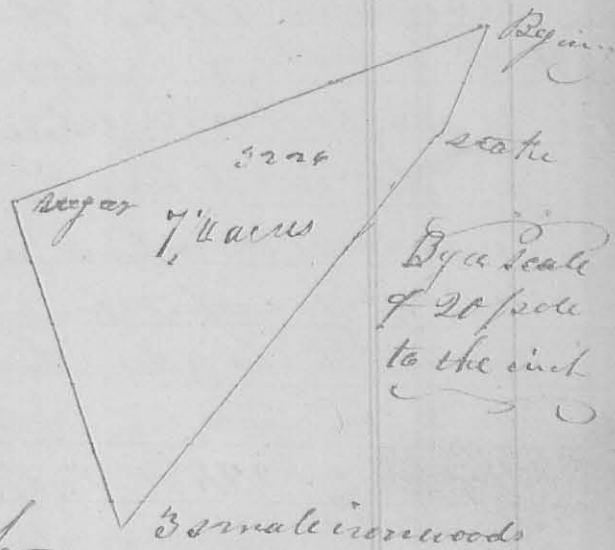

4th Mo. (April) 28th 1827 ✓ Survey no 78 (8205)
 Surveyed 60 acres of land for Charles Hunt, beginning
 at a white walnut elm and sycamore, north east cor-
 -ner to Augustine J. Smith's Survey no. 3926. Thence
 N 68° W with the north line of said survey, 41 poles to
 2 small iron woods and 2 bushes. Thence S 22° E 242
 poles to the centre of the channel of Mackhachac, 2 elms

61 Stand on the north bank 1 pole east, thence
 up said creek with its meanders
 to the east line of the original
 survey, to 2 elms on the north bank
 thence with the original line and
 course thereof $S 22\frac{1}{2}^{\circ} W$ 240 poles
 crossing a branch at 236 poles to
 the beginning containing sixty
 acres in the north east corner
 of Smith's said survey —
 John Williams }
 Micajah Williams } 66

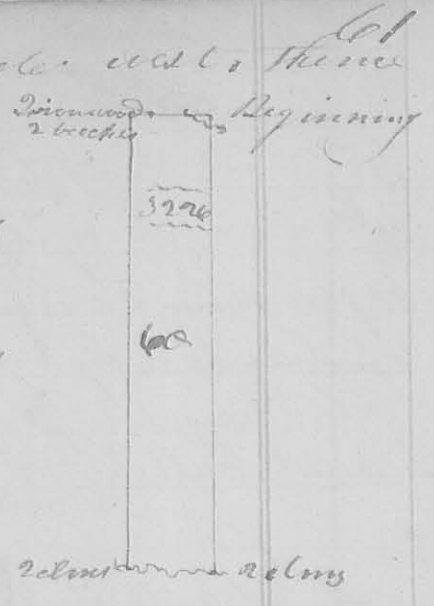

Geo. W. Harmon C.S.

8755 4th Mo, April 28th 1827 Survey No 79
 Surveyed 205 acres of land for Eleazar Hunt
 Beginning at a white walnut, elm, and syc-
 -amore, the north east corner to Augustine's
 (Smith's) survey $S 22^{\circ} E$ thence with the north line
 thereof $S 69^{\circ} W$ 137 poles crossing three small branches
 to a hickory. — Thence $S 22^{\circ} E$ 239 poles to the channel
 of Kackackae, a white walnut and hawthorn bush
 on the north bank — thence up said branch with the
 meanders thereof to when the east line of the origin-
 -al survey crosses the creek, 2 small elms stand on
 the north bank: — thence
 with the east line of the
 survey $S 22\frac{1}{2}^{\circ} W$ 240 poles
 to the beginning containing
 205 acres (computing the
 branch a strait line)
 in the e. & c. corner of
 the original survey
 David Dorton }
 Micajah Williams } 66

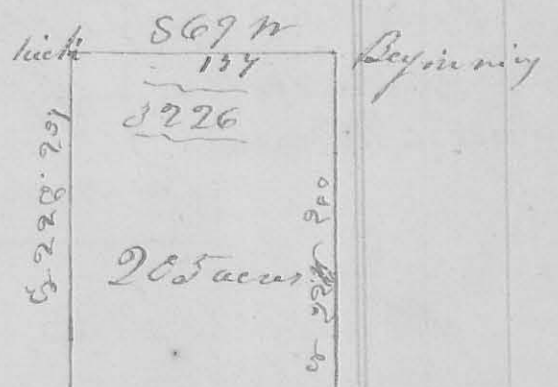

Geo. W. Harmon C.S.

3rd Mo. (March) 21st 1828

Survey No. 98

(205)

Surveyed for Nicholas Williams and George Green,

Beginning at a red oak, black walnut and sugar tree N.W. corner to Augustine J. Smith's survey 3226 on Machachac thence $\text{W } 21^{\circ} \text{ E}$ with the original line, 126 poles to 3 sugar trees thence $\text{N } 25^{\circ} \text{ W } 60$ poles to 2 sugar trees and small cherry tree; thence $\text{N } 25^{\circ} \text{ W } 67\frac{1}{2}$ poles to 2 small ironwoods and red oak in a line between Green and Stanby, thence $\text{N } 21^{\circ} \text{ W } 40$ poles to a sugar tree in the north line of the original survey, thence with said line $\text{W } 69^{\circ} \text{ N } 102$ poles to the beginning containing $54\frac{3}{4}$ acres in the N.W. corner of Smith's said survey.

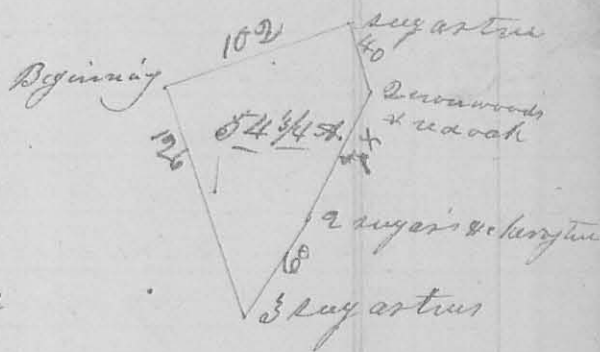

James Stanby }
George Johnson } *ls.*

J. M. Harmon *ls.*

3rd Mo. (March) 21st 1828

Survey No. 99

(205)

Surveyed for Nicholas Williams & James Stanby

Beginning at a hickory in the north line of A. J. Smith's survey 3226 on Machachac, thence $\text{W } 21^{\circ} \text{ E}$ 105 poles to 2 ironwoods and ash and small sugar tree - thence $\text{S } 69^{\circ} \text{ W } 83\frac{1}{2}$ poles to 2 ironwoods and ash in a line between Williams & Stanby - thence $\text{N } 21^{\circ} \text{ W } 105\frac{1}{2}$ poles to a sugar tree in the north line of the old survey - thence with said line $\text{N } 69^{\circ} \text{ E } 83\frac{1}{2}$ poles to the beginning containing fifty five acres.

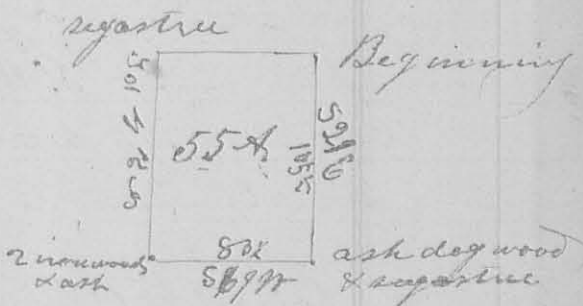

George Green }
George Johnson } *ls.*

J. M. Harmon *ls.*