

as a corner, 196 poles to 2 elms and hickory, corner to Boyl
 - saw's said survey, found them 6 poles to the left hand
 Hence the true bearing of this line is $N 38^{\circ} 24' W$ - Thence
 $N 53^{\circ} E$ (crossing a branch at 57 poles) 140 poles to 2 sugar
 - trees, westerly corner to James Danney's survey no 1502
 Thence $N 38^{\circ}$ (crossing a
 branch at 34 poles) 180 poles
 to 2 beeches - Thence $N 50^{\circ} W$
 (crossing a branch at 118
 poles) 138 poles to the
 beginning containing
 158 1/2 acres, the north
 end of Thomas Camp
 bell's survey no 4750 -



1st mo. 14th 1830

Survey no. 125

Surveyed 5 acres of land for Ebenezer Jones
 Beginning at a stone on the south side of the road
 from Jamesfield to Garwood's mill where east line of
 Ebenezer Jones' land as shown by A. L. Hunt crosses said
 road, - thence $N 79^{\circ} W$ with said road 16 poles to a stake
 thence $N 65^{\circ} W$ 50 poles, crossing a branch, to a forked bush
 in the north line of Benjamin Smith's land
 thence with said line $S 75^{\circ} E$ 16 poles stake - Beginning
 to two ironwoods and hickory at the
 N.E. corner Smith's land thence
 $N 15^{\circ} E$ 50 poles crossing a spring
 branches to the beginning
 being part of James Calderwood's survey no
 3137

Robert Dickinson
 J. Dickinson

James Pullarmon C. S. G.

3rd mo. (March) 3rd 1830

Survey no 126

8238

Surveyed fifty acres of land for
 William Dunson, beginning at 2 small hickories, south
 east corner to Robert Smith's land and north east corner to,

106 to John Hill's land, part of Jesse Davis's Survey of 1847
 thence with Hill's north line S 70° W 26 poles to a small black
 walnut and white oak; thence S 20° E 18 poles to a small
 black oak white oak and Hickory; thence S 70° W, crossing a
 road at 40 poles) 101 poles to 2 bur oaks and jack oak; thence
 N 20° W 63 poles to a stake
 thence N 70° E crossing a road
 at 34 poles (80 poles to a small
 Hickory; thence N 20° W 11 1/2 poles
 to a white oak thence N 70° E 47 to a white oak in Rob-
 -ert Smith's east line; thence with said line S 20° E 52 3/4
 poles to the beginning part of Jesse Davis's Survey of 1847
 Geo. Moots }
 Geo. Stewart } Feb 6
 Ja. M. Harmon C. S. L. C.

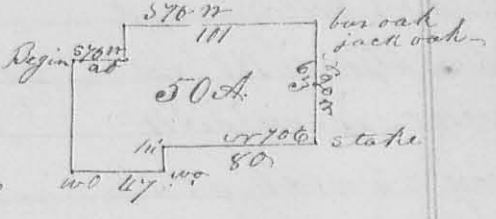

3rd Mo. March, 12th 1830 Survey No 127
 (8240) Surveyed the N 6 qr of sec. 31 & 32 Mc. M. P. for
 Patrick Moore beginning at a stake at the corner of
 sec. 25, 26, 31 & 32 in said S 1/2 N, ^{10 inch stake corner of S 1/2 N from a white oak 20 in diam} thence between sec. 25 & 31 with
 the original line S 1° W 157 poles to a white oak 18 inch
 diam, N 45° W 1 1/2 L. a white oak S 37° W 31 L. dist. thence
 west (in easterly variation allowed) coming to a pond at 96 poles
 170 poles to a stake in a cornfield thence N 1° E 15 poles to a
 white oak 16 inches in diam.
 in the north line of the sec.
 thence with the original line
 between sec. 31 & 32 170 poles
 to the beginning containing
 166 3/4 acy -
 Samuel Moore }
 William Croviston } Feb
 Ja. M. Harmon C. S. L. C.

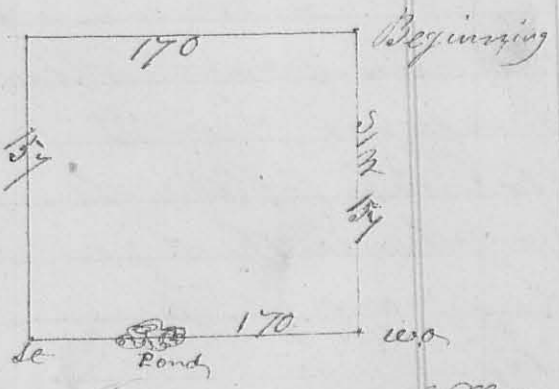

(8241) Article of Agreement Survey No 128
 This article of agreement made this 25th day of
 March A.D. 1830 by us the undersigned citizens and
 proprietors of the town of West Liberty, Logan
 County, Ohio, Witnesseth, that we, each, and every one