

Kemper survey (continued)

$1344 \times 33 = 44352$ $\frac{1}{2} = 1,018$ Acres
 $1,629,266$ $= 37,402$ "
 $1,673,618$ $= 38,420$ "

1543
INDEXED ON MAP

C.S.	Dist.	g ^o	Bearing	Lat. (Cosine)		Dept. (Sine)		Area (D.M.D.) (Lat.)		
				N. +	S -	E +	W -	D.M.D.	N. +	S -
.0872	1547.0	.9962	N 85-0 E	1171.5	723.8	1342.5	1841.9	1342.5	157,744	1,995,661
.9951	727.0	.9992	S. 5-42 E		923.4	72.2		2757.2		
.9952	474.0	.9999	S. 5-37 E		472.0	46.4		2875.8		1357,378
.0985	1347.0	.9951	S. 84-21 W		132.8		1339.8	1582.4		210,143
					152.7		1340.4			
.9950	1218.0	.9996	N. 5-43 W	11211.1			121.3	121.3	146,906	
				1211.9			1461.1			
				1328.6			1460.5			
				1327.8			1461.9			
				1.6			1.2			
									304,650	3,563,182
									304,650	3,563,182
									3,258,532	
									1,629,266	46

KEMPER SURVEY

LAKE & McARTHUR and HARRISON TOWNSHIPS

The following described land situated in Virginia Military Surveys 9883 and 3324, and being in Lake, Mc Arthur and Harrison Townships, Logan County, Ohio.

Beginning at a stone in the center of County Road No. 57, the north line of Lake Township and the northwest corner of Adam Millers 46.13 acre tract, thence with Miller's west line S.7 -09'E. 1127.0 feet to a post in Miller's southwest corner, thence with Miller's south line N.83 -14'E. 149.0 feet to a post in the northwest corner of E.W. Troyer's 99.00 acre tract, said post also being on the Greenville Treaty Line, thence with Troyer's west line S.5 -42'E. 1015.0 feet to an iron pin, thence S.85 -00'W. 2400.0 feet to a post in Henrietta Forsythe's east line, thence with Forsythe's east line N.5 -52'W. 1698.4 feet to a stone, (which stone is N.5 -52'E. 16.62 feet from an iron pin in the center of County Road No. 57 as now occupied), said last described line also passes a stone in the Greenville Treaty Line at 901.0 feet, Thence N.58 -43'E. 882.75 feet to an iron pin in the south line of Wilson Downs 103.26 acre tract, thence with Downs' south line N.83 -39'E. 1435.3 feet to the place of beginning containing 109.12 acres.

17.76 acres being in V.M.S. 9883 McArthur Township
 38.48 acres being in V.M.S. 9883 Lake Township
 40.58 acres being in V.M.S. 3324 Lake Township
 12.30 acres being in V.M.S. 3324 Harrison Township

1543 ID

INDEXED ON MAP

1934

Kemper Survey.

The following described land in Lake Township, Logan County, Ohio and being in V.M.S. 3324.

Beginning at an iron in center of Logan County Road No. 219 at S.W. corner of J.F. Wish 100 acre tract (formerly the Johnson land); thence with center of said Road No.219 S.84° 21'W. 33.0 feet to the S.E. corner of J.E. Trout 100 acre tract; thence N.5° 37' W. with the West side of a lane and one of Trout's East line 1344.0 feet; thence with one of Trout's North line S.84° 21'W. 1314.0 feet to a post at one of Trout's corner; thence N.5° 43'W. with one of Trout's East line 1218.0 feet to a stone at the North side of a post at one of Trout's N.E. corners; thence N.85° 0'E. 1347.0 feet to an iron in E.W. Troyer's West line; thence S.5° 42' E. with Troyer's West line 727.0 feet to a stone at N.W. corner of J.F. Wish 100 acre tract (formerly Johnson land); thence S.5°37' E. with said Wish's West line 474.0 feet to an iron at the N.end of a lane (said lane being 33 feet wide); thence S.5° 37'E. 1344.0 feet to the place of beginning saidtract containing a total of 38.42 acres of which 1.02 acres is in said lane, and being the same tract as surveyed Feb. 24,1934 as shown in Logan County Surveyor's Book 570 Page 45.

1543 2D

INDEXED ON MAP

Kemper Surrey V.M.S 3324
Lake Township

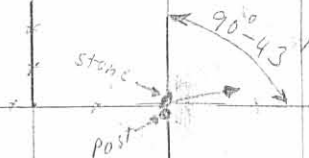

John F. Trout
N. 5-43 W.
1218.0

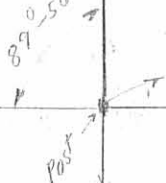

1543 2P

INDEXED ON MAP

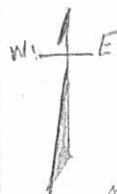

Madison Kemper

(No Fence)

1347.0

N. 85 E
Needle

N 85°-0' E.

Madison Kemper

37.40 Acres
1.02 " have

38142.11

13140

S. 84°-21' W.

John F. Trout

Feb. 29-1934 45
Cold
W. Wright
Ed. Carr

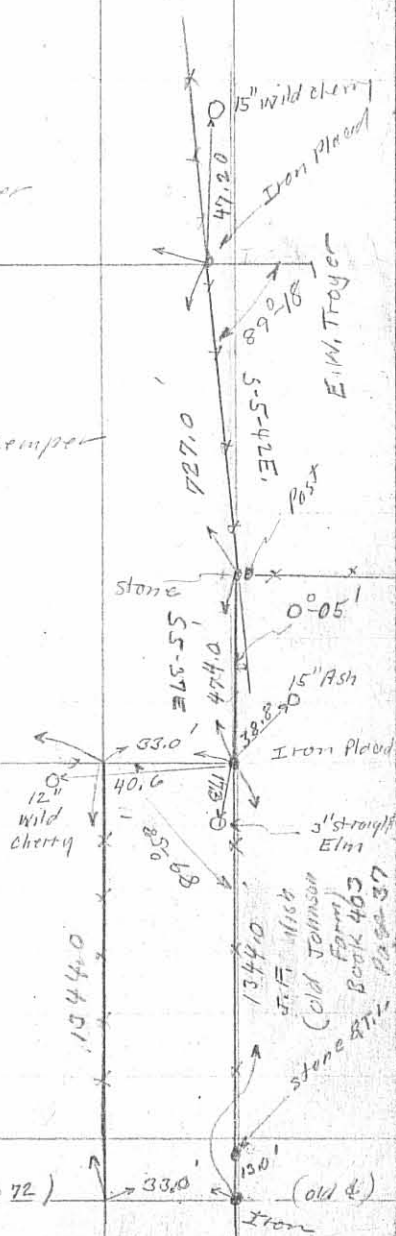

Road 219 (See Book 520, Page 72)
Wish Road

