

Road 18

Road 43 To 11	13151	Feet
" " " "	2.4907	Miles

310'

129+00

119+00

113+00

111+50

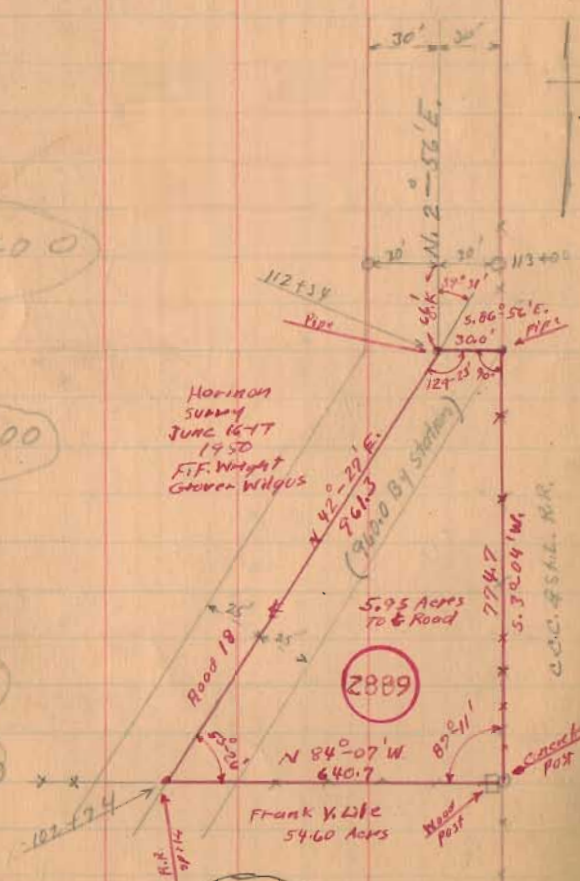

Horizon
Survey
June 16-17
1950
F.F. Wright
Grover Wilgus

Frank V. Lohr
54.60 Acres

1365

INDEXED ON MAP

4/7/52

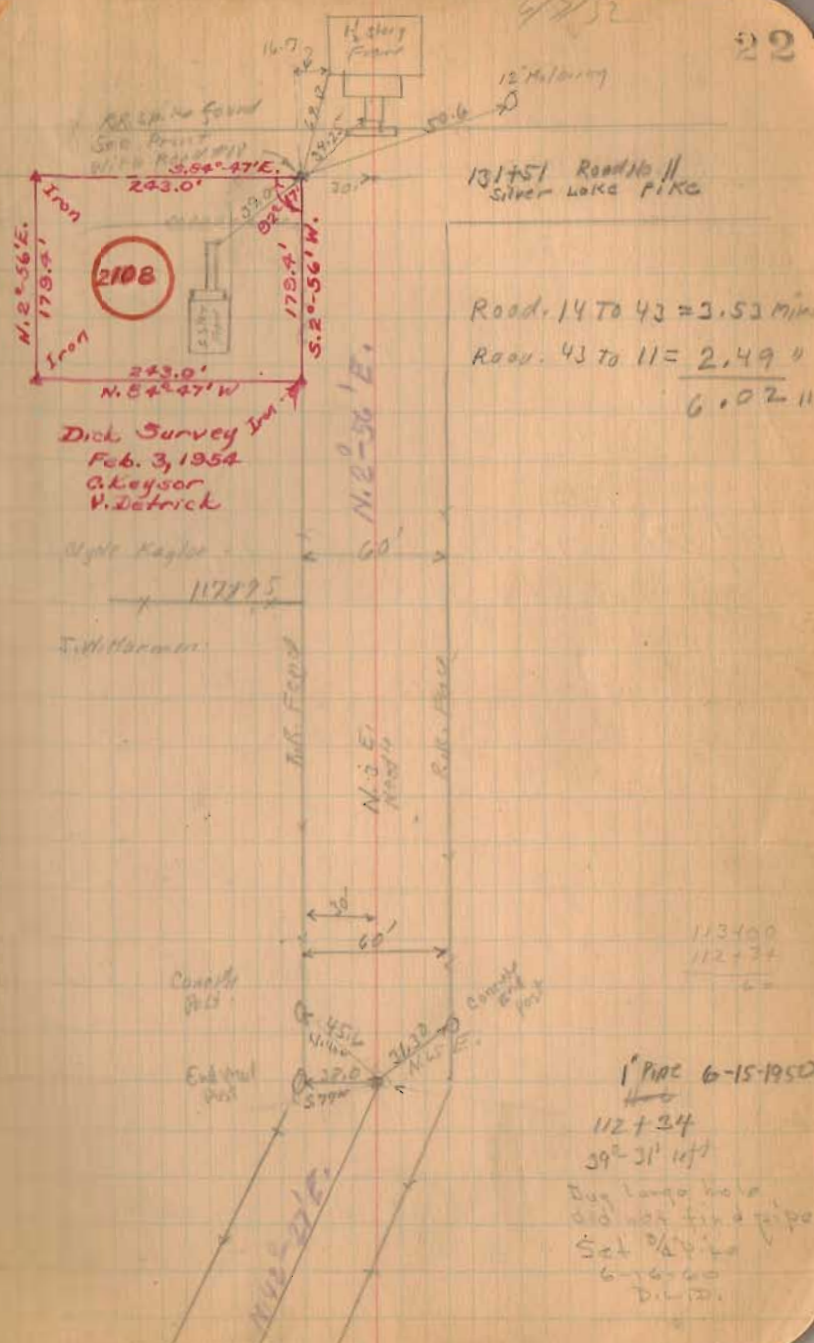

131751 Road No 11
Silver Lake PIKE

Road 14 To 43 = 3.53 Miles
Road 43 To 11 = 2.49 Miles
6.02 Miles

Dick Survey Inc.
Feb. 3, 1954
A. Keyser
V. Detrick

Ugite Kayler
117295
T. Williams

1' PACE 6-15-1950

112+34
39° 31' 14"
Dug Long hole
did not find pipe
Set 24" dia
6-6-50
D. W. D.

5

Harman Survey Lake Township Sept. 1964 1.00 Acre

The following described land in Lake Township, Logan County, Ohio, and being in the N.W. Quarter of Section 33 Town 4 Range 14.

(First tract North of DeLong)

Beginning at an iron in the center of County Road Number 216 at the N.W. corner of a one acre tract in the name of J.D.DeLong.

Thence with the north side of said DeLong one acre tract S.84° - 00' E. 232.00 feet to an iron at the N.E. corner of said DeLong one acre tract. The last described line passing an iron at the east side of the Road at 17.50 feet.
Thence N. 6° - 00' E. 187.50 feet to an iron.

Thence N. 84° - 00' W. 232.00 feet to an iron in the center of County Road Number 216. The last described line passing an iron at the east side of the Road at 214.50 feet.

Thence with the center of Road Number 216 S. 6° -W. 187.50 feet to the place of beginning.

The above described tract contains one acre.

cc
Logan County Engineer.



2889 ID-1
INDEXED ON MAR

6

Harman Survey Lake Township Sept. 1964 1.00 Acre
(Second tract north of DeLong)

The following described land in Lake Township, Logan County, Ohio and being in the N.W. Quarter of Section 33 Town 4 Range 14.

Beginning at an iron in the center of County Road Number 216 at the S.W. corner of a one acre tract onw in the name of David L Vance.

Thence with the south side of said Vance one acre tract S. 84° - 00' E. 232.00 feet to an iron. The last described line passing an iron at the east side of the Road at 17.50 feet.

Thence S. 6° - 00' W. 187.50 feet to an iron.

Thence N. 84° - 00' W. 232.00 feet to an iron in the center of Road Number 216. The last described line passing an iron at the east side of the Road at 214.50 feet.

Thence with the center of the said Road Number 216 N. 6° - 00' E. 187.50 feet to the place of beginning.

The above described tract contains one acre.

cc
Logan County Engineer.



2889

1D-2

INDEXED ON MAR

Harmon Survey Lake Township Sept. 1964 1.00 Acre

(First tract north of Vance)

The following described land in Lake Township, Logan County, Ohio, and being in the N.W. Quarter of Section 33 Town 4 Range 14.

Beginning at an iron in the center of County Road Number 216 at the N.W. corner of a one acre tract now in the name of David L. Vance.

Thence with the north side of said Vance tract S. 84° - 00' E. 232.00 feet to an iron. The last described line passing an iron at the east side of the road at 17.50 feet.

Thence N. 6° - 00' E. 187.50 feet to an iron,

Thence N. 84° - 00' W. 232.00 feet to an iron in the center of Road Number 216. The last described line passing an iron at the east side of the Road at 214.50 feet.

Thence with the center of the Road S. 6° - 00' W. 187.75 feet to the place of beginning.

The above described tract contains one acre.

cc
Logan County Engineer.



2889
ID-3
INDEXED ON MAP

Harman Survey Lake Township I.00 Acre August 1959

The following described land in Lake Township, Logan County, Ohio and being in Section 33 Town 4 Range 14

Beginning at an iron over a concrete marker at the N.W. corner of said Section 33 and being in the center of County Road Number eleven known as the Silver Lake Pike and also in the center of County Road Number 216 known as the Troy Road

Thence with the center line of said road 216 which is also the west side of section 33 and also the west side of Lake Township S. 6 - 00 W. 1326.50 feet to an iron at the S.W. corner of Jay D. Nogle's 50.00 acre tract and said iron being the beginning point of this survey

Thence with the south side of said Nogle's 50.00 acre tract S. 82 - 55 E. 232.00 feet to an iron the last described line passing the east side of the road at 17.50 feet

Thence S. 6 - 00 W. 185.60 feet to an iron

Thence N. 84 - 00 W. 232.00 feet to an iron in the center of said road number 216 the last described line passing an iron at the east side of the road at 214.50 feet

Thence with the center of road number 216 and with the west side of section 33 and with the west side of Lake Township N. 6 - 00 E. 190.00 feet to the place of beginning

Said described tract containing I.00 acre

The above one acre tract being out of the N.W. corner of Lloyd Harman's present 64.94 acre tract

cc
Logan County Engineer

Charles L. Graham et al

*on Plat Book
5/10/59*

2889

20

MADE ON MAP

4

Harmen Survey Lake Township June 1963 1.00 Acre

The following described land in Lake Township, Logan County, Ohio and being in the N.W. Quarter of Section 33 Town 4 Range 14.

Beginning at a stone at the S.W. corner of the N.W. Quarter of Section 33 Town 4 Range 14 and said stone being in the west line of Lake Township and the east line of Harrison Township.

Thence with the west line of Lake Township N. 6 - 00 E. 12.25 feet to an iron, said iron being the true beginning point of this survey.

Thence turning ninety degrees to the right and measuring S. 84 - 00 E. 232.00 feet to an iron.

Thence turning ninety degrees to the left and measuring N. 6 - 00 E. 187.75 feet to an iron.

Thence turning ninety degrees to the left and measuring ~~777/00/1000/~~ N. 84 - 00 W. 232.00 feet to an iron in the west line of Lake Township. said iron being in County Road Number 216.

Thence turning ninety degrees to the left and measuring with the west line of Lake Township S. 6 - 00 W. 187.75 feet to the place of beginning.

The above described tract contains 1.00 acre and is out of the west side of a 62.94 acre tract now in the name of Lloyd Harmen.

cc
Logan County Engineer



James DeLong et al

2889
3D

On Plat Book
7/15/63
D.E.G.

Harmon Survey

Lake Township

5.95 Acres

June 1950

The following described land in Lake Township, Logan County Ohio, and being in Section 33 Town 4 Range 14.

Beginning at a concrete post at the West side of the C.C.C. & St. L. Rail Road Right-of-way and also being at the N.E. corner of Frank V. Lile's 54.60 acre tract thence with the North line of said Lile tract N. 84° - 07' W. 640.7 feet to an iron in the center of County Road Number 18 also known as the Carlisle Pike thence with the center of Road Number 18 N. 42° - 27' E. 961.3 feet to an iron pipe at an angle in said Road Number 18 and said pipe being Station 112 plus 34 of said Road survey as shown in Logan County Engineer's Field Book 561 Page 22 thence S. 86° - 56' E. 30.00 feet to an iron pipe in the West right-of-way line of the C.C.C. & StL. Rail Road thence with the present fence at the West side of said Rail Road right of way S. 3° - 04' W. 774.7 feet to the place of beginning said tract containing 5.95 Acres.

cc

E.K. Core
County Engineer

SEE F.B. 561
PAGE 22

*Produce Co. Grain Stock
Cust. 11/11/50*

2889
4D

Harmon Survey Lake Township I.00 Acre

March 1961

The following described land in Lake Township, Logan County, Ohio and being in Section 33 Town 4 Range 14

Beginning at an iron over a concrete marker at the N.W. corner of said Section 33 and being in the center of County Road Number Eleven known as the Silver Lake Pike and also in the center of County Road Number 216 known as the Troy Road.

Thence with the center line of said Road Number 216 which is also the west side of said section 33 and also the west side of Lake Township S. 6 - 00 W. 1516.50 feet to an iron at the S.W. corner of Charles L. Graham's one acre tract and said iron being the beginning point of this survey.

Thence with the south side of said Graham one acre tract S. 84 - 00 E. 232.00 feet to an iron, at said Graham's S.E. corner. The last described line passing an iron at the east side of the road at 17.50 feet.

Thence S. 6 - 00 W. 187.75 feet to an iron.

Thence N. 84 - 00 W. 232.00 feet to an iron in the center of said Road Number 216. The last described line passing an iron at the east side of the road at 214.50 feet.

Thence with the center of Road Number 216 and with the East line of Lake Township N. 6 - 00 E. 187.75 feet to the place of beginning.

The above described tract containing 1.00 acre and being out of the west side of Lloyd Harmon's present 63.94 acre tract.

cc
Logan County Engineer

2889
5D

on Plat Book
3/14/1961
D.E.G.

Harman Survey Lake Township July 1962 1.00 Acre

The following described land in Lake Township, Logan County, Ohio and being in Section 33 Town 4 Range 14

Beginning at an iron over a concrete marker at the N.W. corner of said Section 33 and being in the center of County Road Number eleven known as the Silver Lake Pike and the center of County Road Number 216 known as the Troy Road. Thence with the center line of said road 216 which is also the west side of said Section 33 and also the west side of Lake Township ~~S. 6 - 00 W.~~ S. 6 - 00 W. 1892.00 feet to an iron for the beginning point of this survey. The last described line passing the S.W. corner of Fred J. Molitor's 50.00 acre tract at 1326.50 feet.

Thence S. 84 - 00 E. 232.00 feet to an iron. The last described line passing an iron at the east side of the road at 17.50 feet.

Thence S. 6 - 00 W. 187.75 feet to an iron.

Thence N. 84 - 00 W. 232.00 feet to an iron in the center of Road 216. The last described line passing an iron at the east side of the road at 214.50 feet.

~~Thence with the center of Road 216 N. 6 - 00 E. 187.75 feet to the place of beginning~~

Thence with the center of Road 216 N. 6 - 00 E. 187.75 feet to the place of beginning

The above described tract contains 1.00 acre.

cc
Logan County Engineer

INDEXED ON MAP

2889 60D



on Plat Book
P.E.G.

David C. Vance ETUX

LESLIE H. GEESLIN
REGISTERED SURVEYOR NO. 5248
P O. BOX 274
RUSHSVLVANIA, OHIO 43347

TELEPHONE: (513) 468-2793

CERWINSKY SURVEY
January, 1988

The following described real estate situated in the State of Ohio, County of Logan, Township of Lake, being part of the northwest quarter of section 33, Town 4 , Range 14, M. R. S. and more particularly described as follows:

Beginning at a cap and nail in the centerline of County Highway 18 at the northwest corner of Phyllis L. Thomas' 9.879 acre tract as described in D. B. Vol. 387 Page 986.

Thence with said centerline N. 42° 53' 40" E.(this bearing is assumed and all other bearings are from angles and distances measured in this field survey) 960.56 feet to a 0.625 inch iron bar.

Thence S. 86° 45' 30" E. 30.00 feet to a 1 inch iron pipe in the west line of Carlisle Industries' 5.00 acre tract as described in D. B. Vol. 391 Page 35.

Thence with said west line and the west line of Marvin Silverstein, Trustee's 19.815 acre tract as described in D. B. Vol. 380 Page 503 S..3° 30' 28" W. 775.18 feet to a concrete corner post at the northeast corner of said Thomas' 9.879 acre tract.

Thence with said Thomas' north line and the south line of the northwest quarter of Sec. 33 N. 83° 34' 11" W. 640.35 feet to the place of beginning.

Containing 5.945 acres more or less.

INDEXED ON MAP
288970



Leslie H. Geeslin

SURVEY OF 5.945 AC. TRACT (DB. VOL. 201
PAGE 177) IN SECTION 33, TOWN 4, RANGE 14,
M.R.S., LAKE TOWNSHIP, LOGAN COUNTY,
OHIO FOR LES CERWINSKY.
JANUARY, 1988
SCALE: 1"=100'

LEGEND:
A=CAP & NAIL SET
B=5/8" IRON BAR SET
C=1" IRON PIPE FD
D=CONC. POST

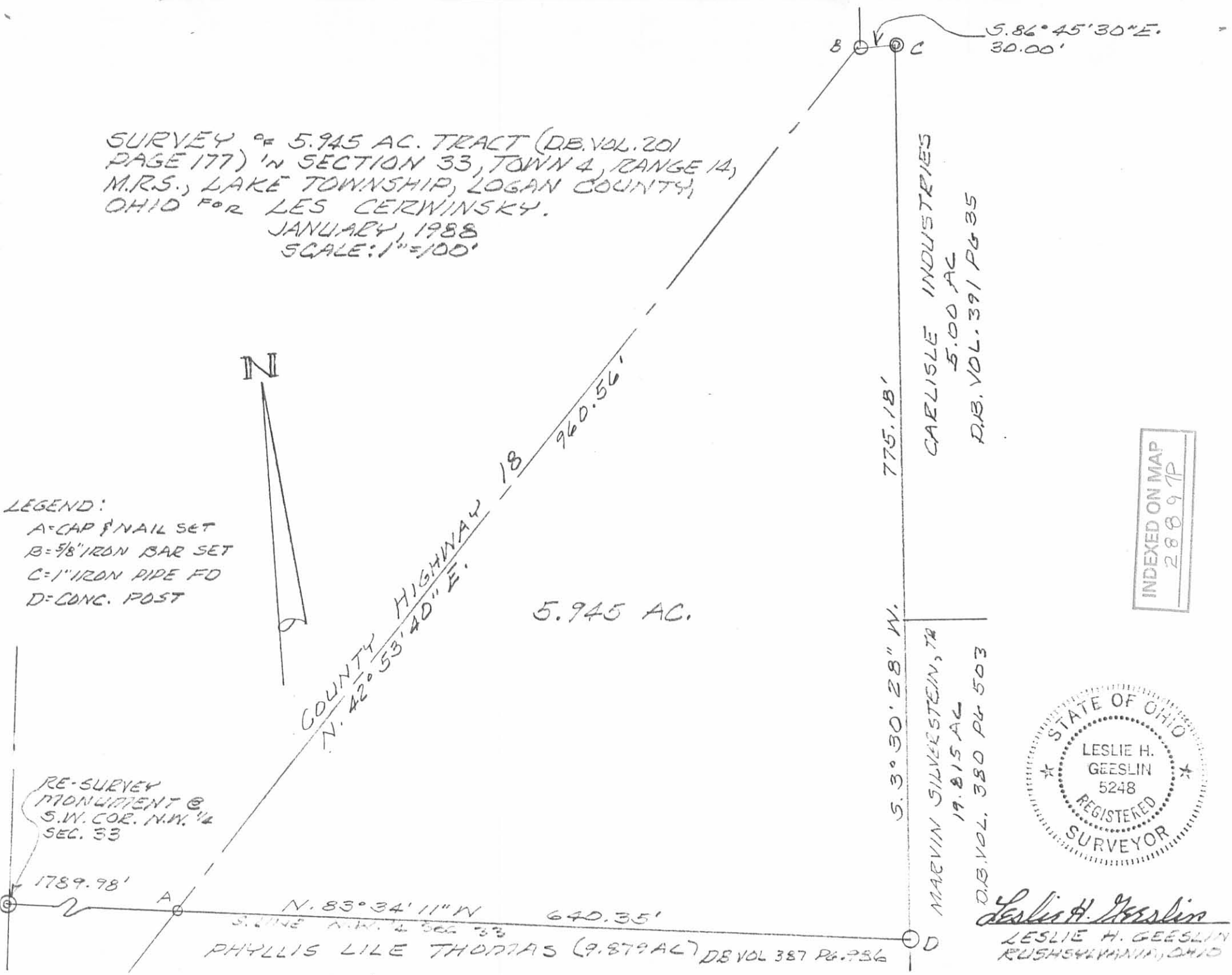

5.86° 45' 30" E.
30.00'

CARLISLE INDUSTRIES
5.00 AC
D.B. VOL. 391 PG 35

INDEXED ON MAP
28897P



Leslie H. Geeslin
LESLIE H. GEESLIN
RUSHSVILLE, OHIO

RE-SURVEY
MONUMENT @
S.W. COR. N.W. 1/4
SEC. 33

1789.98'
A
N. 83° 34' 11" W 640.35'
S. LINE N.W. 1/4 SEC 33
PHYLLIS LILE THOMAS (9.879 AC) DB VOL 387 PG. 936

5.3° 30' 28" W.
775.18'
D
MAEVIN SILVERSTEIN, JR
19.815 AC
D.B. VOL. 380 PG 503