

Krouse Survey Lake Township August 1953 1.52 Acres ( West Tract )

The following described land in Lake Township, Logan County Ohio and being in V.M.S. 4478

Beginning at an iron in the center of County Road Number 10 ( Known as the Bellefontaine-Zanesfield Pike ) and being station 23 plus 71.20 as shown in Logan County Engineer's Book ~~244~~<sup>614</sup> Page 10 of the survey of said Bellefontaine-Zanesfield Pike thence with the center of Road Number 10 S. 34 - 42 E. 313.80 feet to an iron at the S.W. corner of a 1.17 acre tract the last described line passing mid way between two concrete Right-of-way posts at 128.80 feet thence with the S.W. side of said 1.17 acre tract N. 55 - 18 E. 230.00 feet to an iron pipe the last described line passing an iron pipe at the North side of the Pike at 30.00 feet thence with the N.E. side of said 1.17 acre tract S. 34 - 42 E. 126.70 feet to an iron pipe thence N. 12 - 49 E. 186.50 feet to a square wood post at the S.E. corner of Emerson Garlings 35.00 acre tract thence with the south side of said Garling tract N. 84 - ~~60~~<sup>86</sup> W. 483.50 feet to the place of beginning the last described line passing an iron pipe at the North side of the Pike at 444.00 feet said pipe being 30.00 feet from the center line of the Pike when measured at right angles. said tract containing 1.52 acres.

cc  
E.K.Core,  
Logan County Engineer

2892

1D-1

INDEXED ON MAP

Krouse Survey      Lake Township      August    1953      1.17 Acres

The following described land in Lake Township , Logan County Ohio and being in V.M.S. 4478

Beginning at an iron in the center of County Road Number 10 ( Known as the Bellefontaine-Zanesfield Pike ) and being station 26 plus 85 as shown in Logan County Engineer's Book ~~214~~<sup>614</sup> page 10 of the survey of said Bellefontaine-Zanesfield Road thence with the center of Road Number 10 S. 34 - 42 E. 317.40 feet to an iron the last described line passing mid way between two concrete right-of-way posts at 15.00 feet thence N. 15 - 38 E. 298.80 feet to an iron pipe the last described line passing a steel corner fence brace post at 39.00 feet at the north side of road Number 10 ( being 30.00 feet north of the center line of the road when measured at right angles ) thence N. 34 - 42 W. 126.70 feet to an iron pipe thence S. 55 - 18 W. 230.00 feet to the place of beginning the last described line passing an iron pipe at the north side of Road Number 10 at 200.00 feet said tract containing 1.17 acres.

cc  
E.K.Core,  
Logan County Engineer

2892

10-2

INDEXED ON MAP

2892 1P

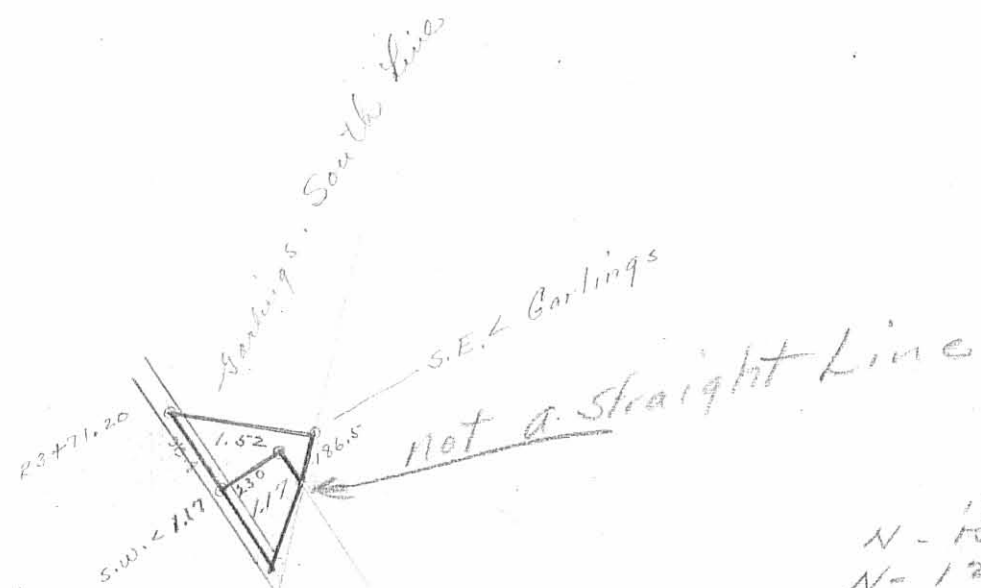

N	-	14	-	58	E
N	-	12	-	49	E
<hr/>					
		2	-	49	

Krouse Survey  
 Lake ~~Turps~~  
 V.M.S. 4478