

TRAIL SURVEY  
V. M. S. 2873 LAKE TOWNSHIP

May 16, 1959

The following described real estate situated in Lake Township, Logan County, Ohio and being part of Virginia Military Survey 2873 and more particularly described as follows:

Beginning at the intersection of the center line of State Route No. 47 and the south line of Lot No. 14 produced, of Woodland Subdivision as shown and designated in the Logan County Recorders Plat Book 4, Volume D, page 29, said point being North 29°-09' West 33.85 feet from the southwest corner of said Lot No. 14; thence with the south line of said Woodland Subdivision South 29°-09' East 304.6 feet to an iron pin; thence North 85°-15' East 426.4 feet to an iron pin at the southeast corner of Lot No. 12; thence South 6°-14' East 235.0 feet to an iron pin; thence North 79°-30' West 289.0 feet to an iron pipe; thence South 0°-52' East 967.1 feet to an iron pin in the south line of said V. M. S. 2873 and in the north line of Belle-Air Estates 28.75 acre tract; thence with said survey line North 89°-29' West 682.8 feet to a post; thence North 4°-18' East 20.5 feet to a stake at the southeast corner of William Shrader's 8.40 acre tract; thence continuing North 4°-18' East with the east line of said Shrader tract, Arthur F. Linson's 4.73 acre tract and Stephen Whitlatch's 0.59 acre tract, 1050.6 feet to the center line of said State Route No. 47; thence with said center line North 50°-30' East 86.1 feet to the P. C. of a curve to the left, having a central angle of 21°-14' and a radius of 478.34 feet, said point being Station 40+73.9 as shown on the Logan County Engineer's Plan L-22; thence with said curve, a chord distance of 176.26 feet to the P. T. of said curve (Sta. 42+50.9); thence continuing with said center line North 33°-16' East 241.5 feet to the place of beginning.

Containing 18.41 acres more or less.

The above described tract being part of John B. Trauls 67.60 acre tract.

*This tract now Holly-Hill Subdivision.  
5/15/62  
D.E.C.*

3242 ID

INDEXED ON MAP

TRAIL SURVEY

V. M. S. 2873, LAKE TOWNSHIP  
LOGAN COUNTY, OHIO

April 30, 1958

The following described real estate situated in Lake Township,  
Logan County, Ohio and being part of Virginia Military Survey 2873 and  
more particularly described as follows:

Beginning at the intersection of the center line of State Route  
No. 47 and the South line of Lot No. 14 produced, of Woodland Subdivision  
as shown and designated in the Logan County Recorders Plat Book 4, Volume  
D, Page 29, said point being N. 29°-09' W. 33.85 feet from the southwest  
corner of said Lot No. 14; thence with the center line of said State Route  
No. 47, S. 33°-16' W. 114.0 feet; thence S. 44°-14' E. 311.9 feet to an  
iron pipe, passing an iron pipe at 30.07 feet; thence S. 89°-44' E. 157.1  
feet to an iron pipe; thence N. 0°-54' W. 67.5 feet to the Southeast corner  
of Lot No. 13 of said Subdivision; thence with the South line of said lot,  
S. 85°-15' W. 164.1 feet to an iron pin; thence with the South line of  
said lot and the South line of Lot No. 14, N. 29°-09' W. 304.6 feet, pass-  
ing the Southeast corner of Lot No. 14 at 79.0 feet and the Southwest  
corner of said Lot at 270.8 feet.

Containing 0.66 of an acre more or less.

191.8  
79.0  
270.8  
33.85  
304.65

on Plat Book

Now a Part  
of Holly Hill Sub.  
8/16/62

INDEXES ON MAP

3242 20

Travl to Hilliker

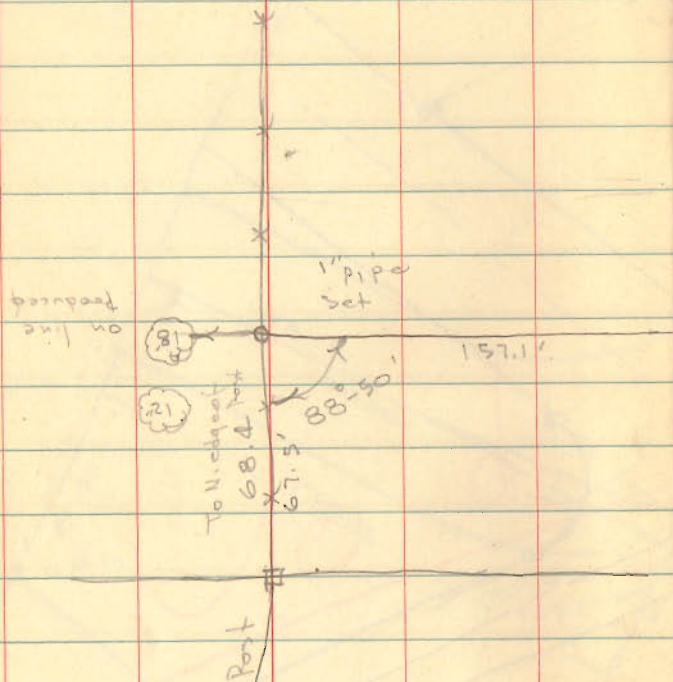

hot 12

hot 13

INDEXED ON MAP  
3242

Dodson  
Det

4/30/58

25

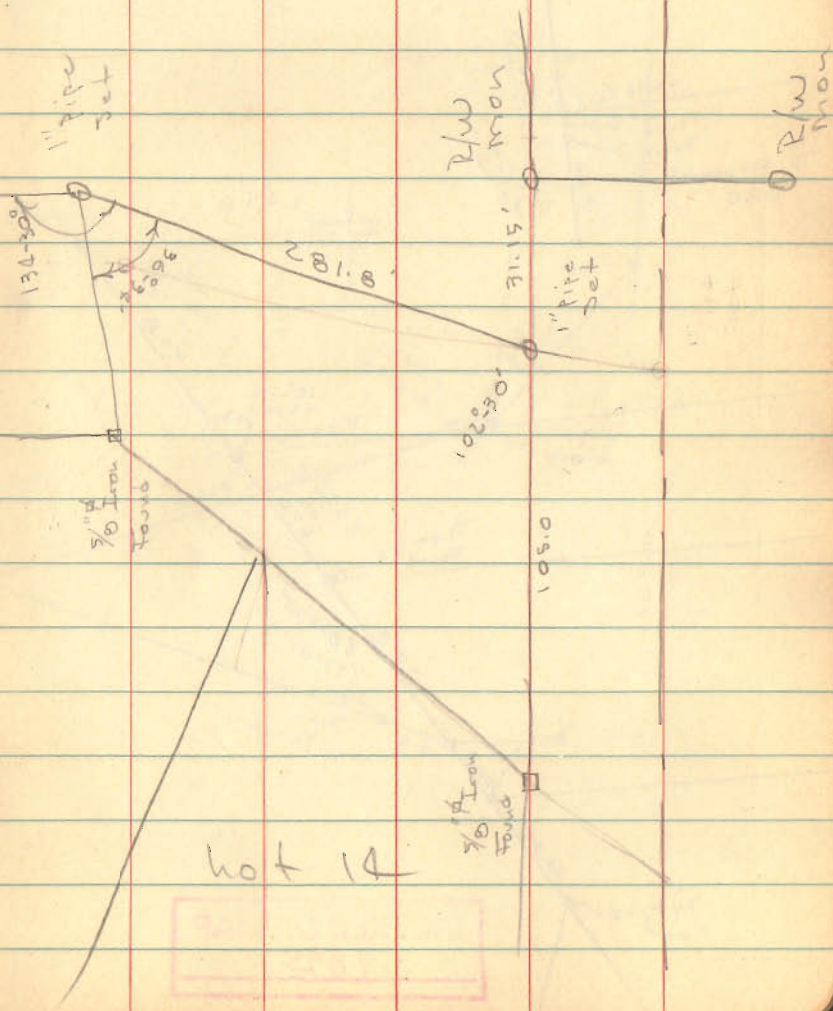

hot 14