

INSLEY SURVEY
V. M. S. 2873
LAKE TOWNSHIP

November 3, 1962

The following described real estate situated in Lake Township, Logan County, Ohio and being part of Virginia Military Survey 2873 and more particularly described as follows:

Beginning at an iron bar at the southwest corner of lot 10 of Woodland Subdivision as the same is shown on Logan County Recorders Plat Book 4, Volume D, page 29; thence S. $6^{\circ}14'$ E. 177.9 feet to an iron bar; thence S. $83^{\circ}46'$ W. 50.0 feet to an iron bar at the southeast corner of lot 11 of said Woodland Subdivision; thence with the east line of said lot, N. $6^{\circ}14'$ W. 177.9 feet to an iron bar, corner of said lot 11; thence N. $83^{\circ}46'$ E. 50.0 feet to the place of beginning.

Containing 0.20 of an acre more or less.

The above described tract being part of John B. Traul's 48.74 acre tract.

3495 10

INDEXED ON MAP

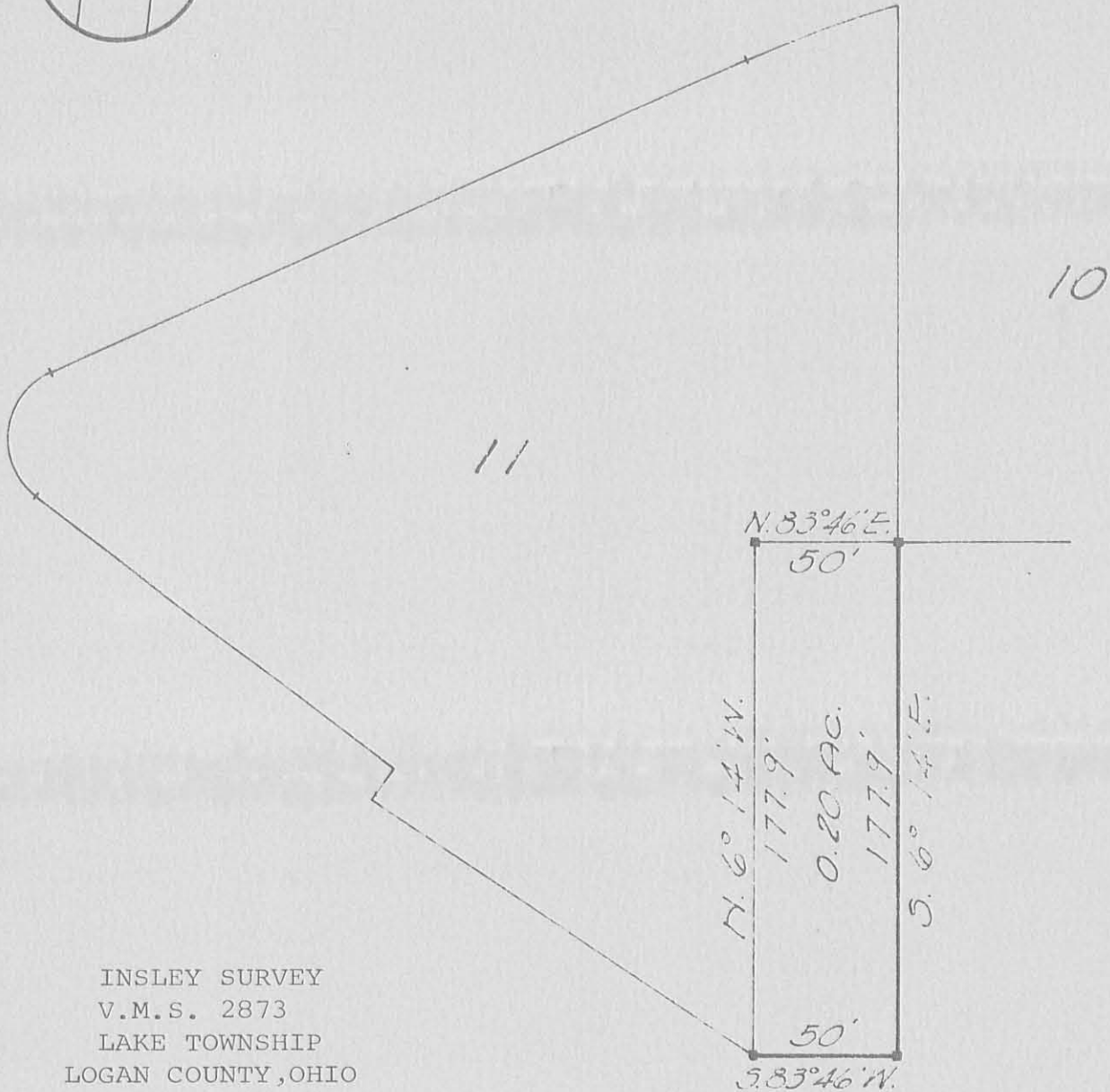
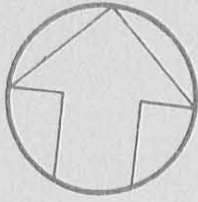

INSLEY SURVEY
 V.M.S. 2873
 LAKE TOWNSHIP
 LOGAN COUNTY, OHIO
 NOVEMBER 3, 1962
 SCALE 1"=60'

REFERENCE:
 WOODLAND PLAT
 FILE NO. K-100

3495 IP

INDEXED ON MAP

a. Plat book
 11/25/62
 D. C. W.

Dan L. Dodson

Dan L. Dodson
 Registered Surveyor 4270
 Bellefontaine, Ohio