

Marquis House Description

March, 1965

Being situated in Lake Township, Logan County, Ohio; and being a part of V.M.S. #5045.

Beginning at a iron in the center of County Road #1 (Ludlow Road) that bears S  $13^{\circ}$  -  $50^{\circ}$ E 315.2 feet from the intersection of County Road #181 with County Road #1. Said beginning point is the southwest corner of R. Marquis' 1.00 acre Tract.

Thence with the south line of said R. Marquis' 1.00 acre tract N  $76^{\circ}$  -  $54^{\circ}$ E 244.2 feet to a iron passing thru a iron at 30.0 feet.

Thence N  $5^{\circ}$  -  $29^{\circ}$ E 3.7 feet to a iron in the west line of R. Cole's 1.12 acre tract.

Thence with the west line of R. Cole's 1.12 acre tract S  $50^{\circ}$  -  $33^{\circ}$ E 167.7 feet to a iron.

Thence S  $76^{\circ}$  -  $05^{\circ}$ W 345.6 feet to the center of County Road #1.

Thence with the center of County Road #1 N  $13^{\circ}$  -  $50^{\circ}$ W 134.6 feet to the point of beginning.

Containing 0.91 of an acre more or less.

---

Owen K. Shirk  
Surveyor 4271

On Plot Book  
7/18/65  
D.E.G.

INDEXED ON MAP

385 10-1

Marquis Lot Description

March, 1965

Being situated in Lake Township, Logan County, Ohio; and being a part of V.M.S. #5045.

Beginning at a point in the center of County Road #1 (Ludlow Road) that bears S  $13^{\circ}$  -  $50^{\circ}$ E 449.8 feet from the intersection of County Road #181 with County Road #1.

Thence N  $76^{\circ}$  -  $05^{\circ}$ E 345.6 feet to a iron in the west line of R. Cole's 1.12 acre tract, passing thru a iron at 30.0 feet.

Thence with the west line of R. Cole's 1.12 acre tract S  $50^{\circ}$  -  $33^{\circ}$ E 200.8 feet to a iron at the south point of R. Cole's tract.

Thence S  $83^{\circ}$  -  $37^{\circ}$ W 237.7 feet to a iron.

Thence S  $76^{\circ}$  -  $05^{\circ}$ W 230.0 feet to the center of County Road #1, passing thru a iron at 200.0 feet.

Thence with the center of County Road #1 N  $13^{\circ}$  -  $50^{\circ}$ W 130.0 feet to the place of beginning.

Containing 1.25 acres more or less.

---

Owen K. Shirk  
Surveyor 4271

INDEXED ON MAP

On Plat Book  
7/18/65  
D.E.G.

3815  
1D-24

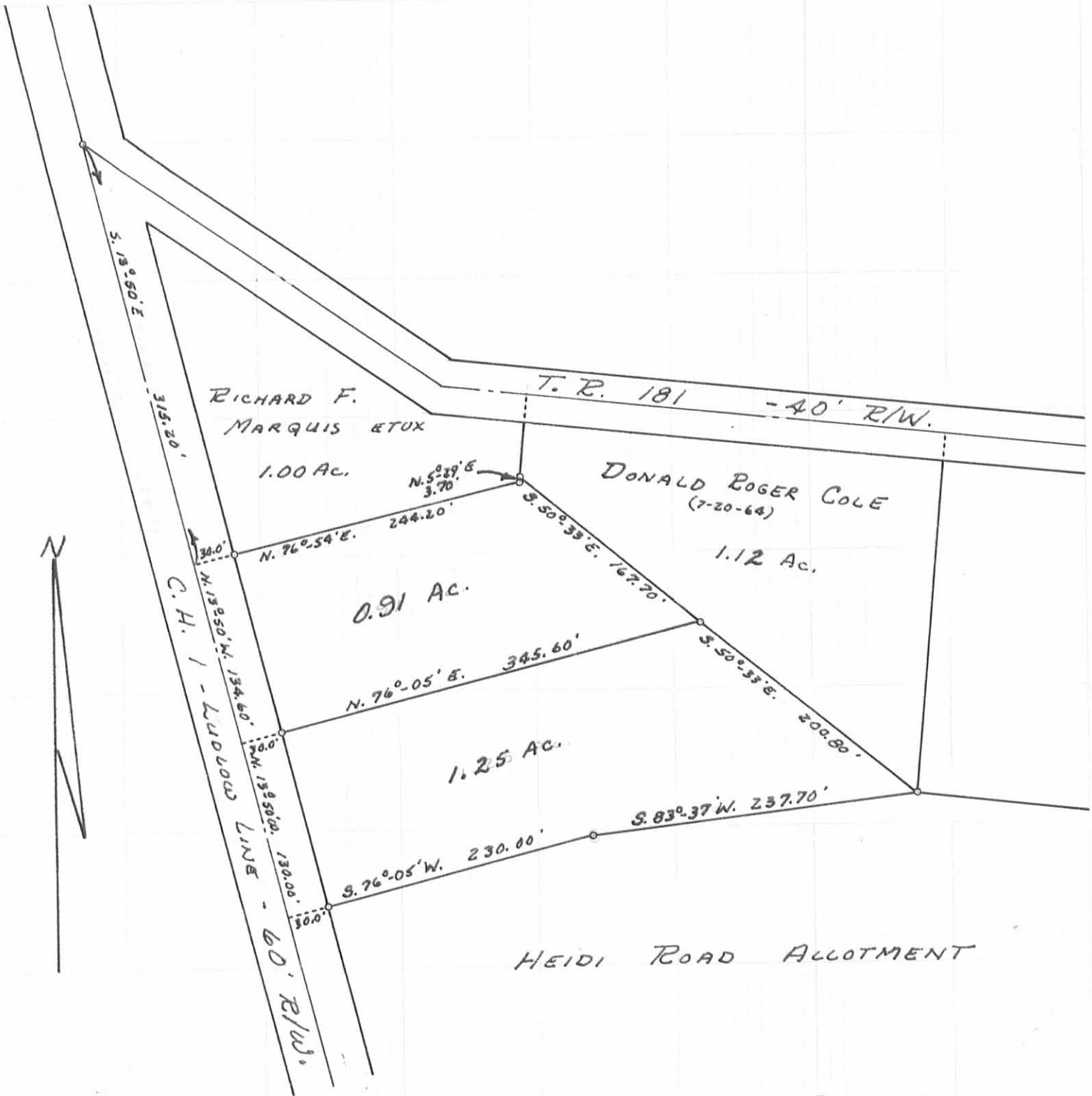

MARQUIS SURVEY  
 V.M.S. 5045  
 LAKE TOWNSHIP  
 LOGAN COUNTY, OHIO  
 SURVEYED BY O. K. SHIRK - #4271  
 MARCH 1965  
 SCALE: 1" = 100'

O - IRONS

DRAWN BY D.E.G.  
 8/20/65

3815 IP

INDEXED ON MAP

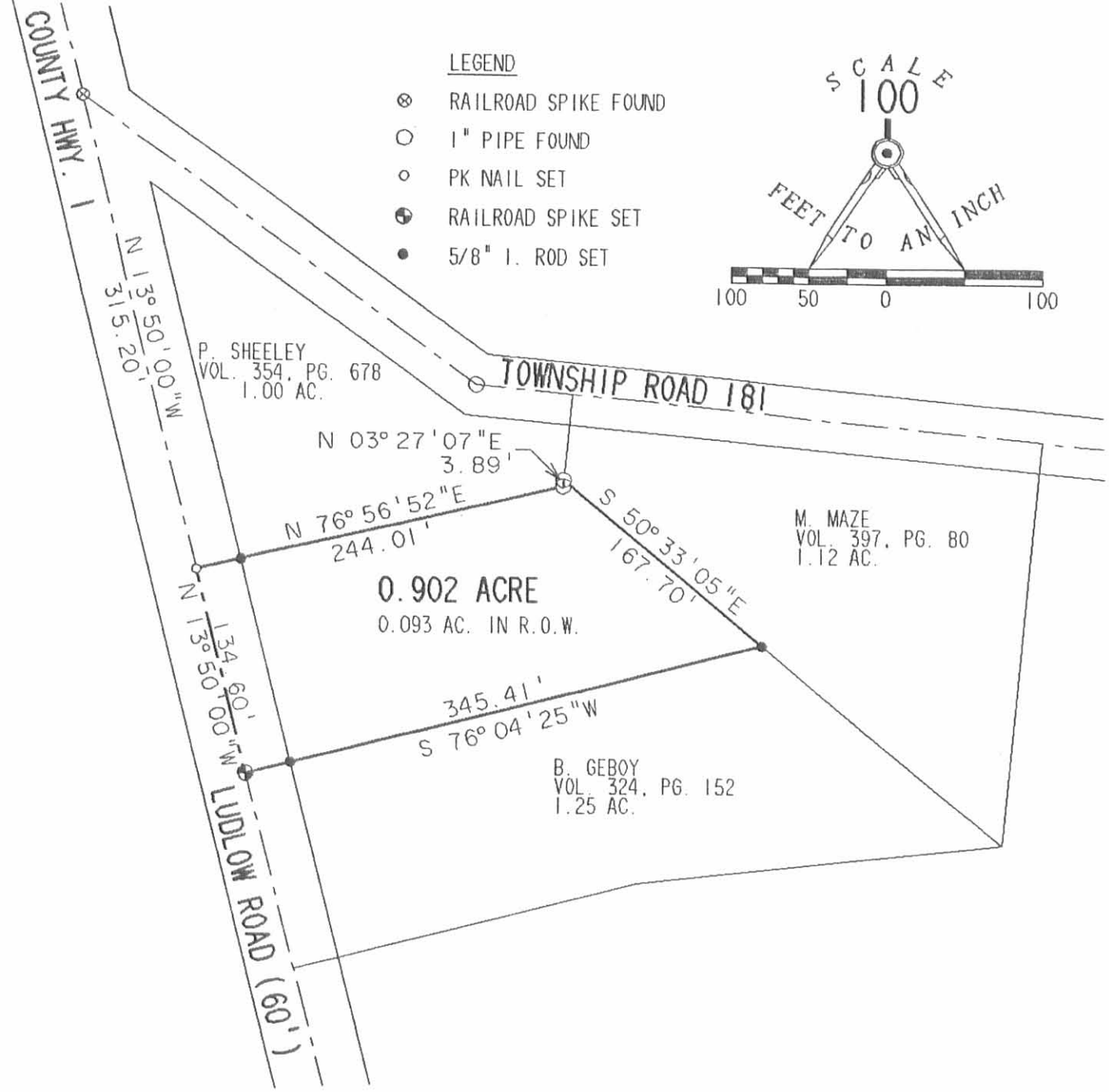

RETRACEMENT SURVEY OF 0.902 ACRE  
 FOR MAXINE RILEY  
 VOLUME 388, PAGE 343  
 V.M.S. 5045  
 LAKE TOWNSHIP, LOGAN COUNTY, OHIO

SURVEYED BY:

*Jeffrey V. Lee*  
 JEFFREY V. LEE  
 PROFESSIONAL SURVEYOR 6359  
 SEPTEMBER 23, 1990



INDEXED ON MAP  
 3815 2P

LEE SURVEYING & MAPPING CO.  
 143 East Columbus Avenue  
 BELLEFONTAINE, OHIO 43311  
 (513) 593-7335

ORIGINAL STAMP IN GREEN

Marquis Description

March, 1965

Being situated in Lake Township, Logan County, Ohio; and being situated in V.M.S. # 5045.

Beginning at a iron in the center of County Road # 1 (Ludlow Road) that bears S 13° - 50'E 315.2 feet from the intersection of County Road # 181 with County Road # 1. Said beginning point is the southwest corner of R. Marquis' 1.00 acre tract.

Thence with the south line of said R. Marquis' 1.00 acre tract N 76° - 54'E 244.2 feet to a iron, passing thru a iron at 30.0 feet.

Thence N 5° - 29'E 3.7 feet to a iron in the west line of R. Coles' 1.12 acre tract.

Thence with the west line of R. Coles' 1.12 acre tract S 50° - 33'E 368.7 feet to a iron.

Thence S 83° - 37'W 237.7 feet to a iron.

Thence S 76° - 05'W 230.0 feet to the center of County Road # 1, passing thru a iron at 200.0 feet.

Thence with the center of County Road # 1 N 13° - 50'W 264.6 to the place of beginning.

Containing 2.16 acres more or less.

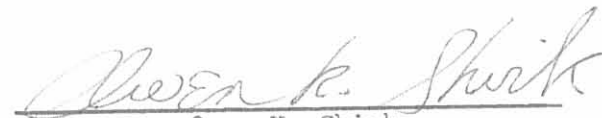
  
Owen K. Shirk  
Surveyor 4271

3D

3815

ALLEN SURVEY

LAKE TWP., LOGAN CO., OHIO

V.M.S. 5045 - 1" = 60'

• DENOTES IRONS

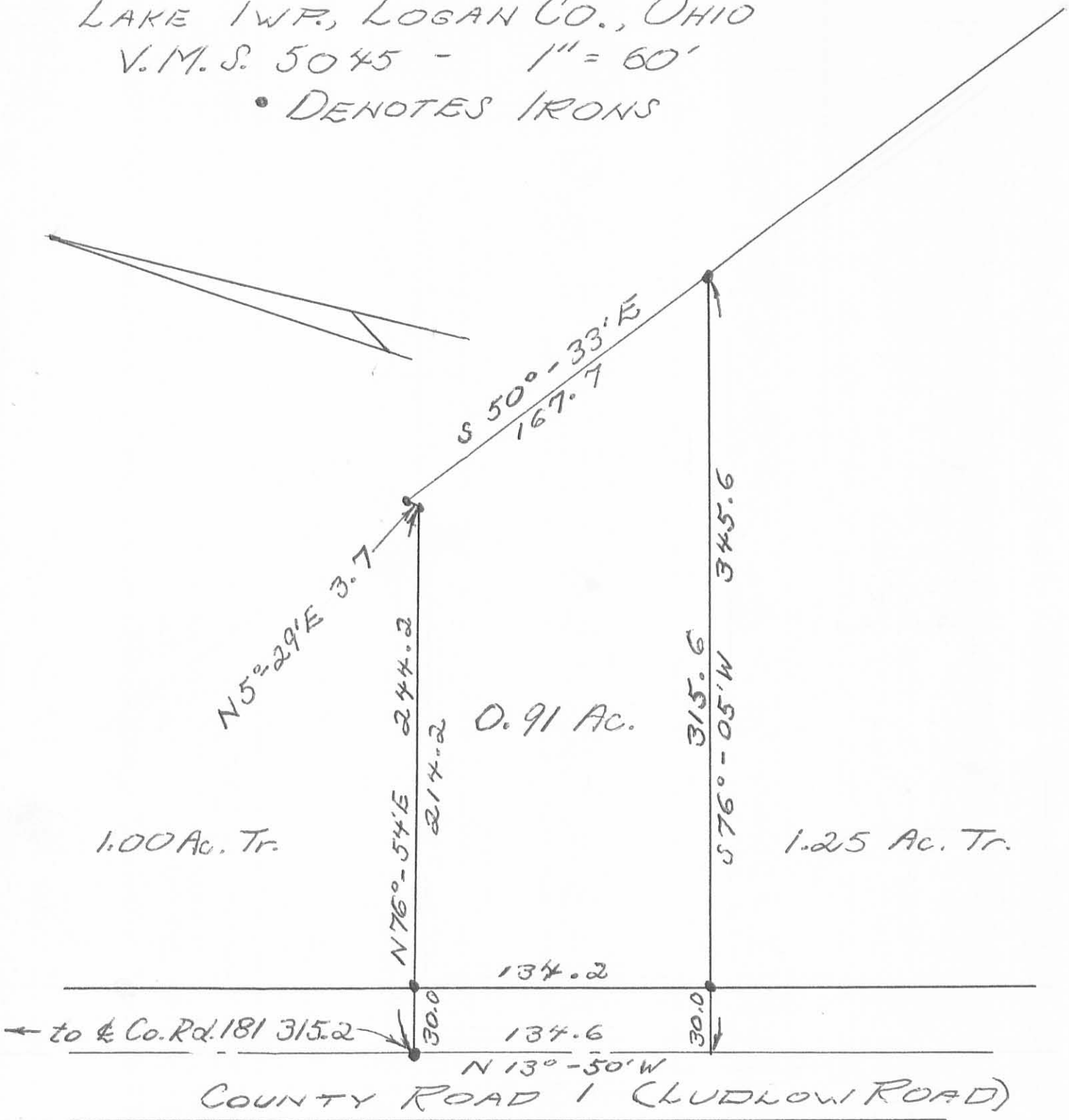

Owen K. Shirk

Surveyor 4271

Original Sur.: MAR., 1965

Resurvey: , 1973

4P

3815

INDEXED ON MAP