



Lloyd Harman et al



DETRICK SURVEY  
 SEC. 33 T-4 R -14  
 LAKE TOWNSHIP  
 LOGAN COUNTY, OHIO  
 OCTOBER 28, 1965  
 SCALE 1"=50'

4003 IP  
 INDEXED ON MAP

I hereby certify that this plat is a correct representation of a survey made by me and that same shows the improvements as located on the premises. The improvements are entirely within the property lines and there are no encroachments on the premises by improvements on adjoining premises except as indicated.

*Don R. Dodson*

DODSON SURVEYS  
 Reg. Surveyor No. 4270  
 Bellefontaine, Ohio

ON PLAT BOOK  
 12-14-66  
 DEC

DETRICK SURVEY  
LAKE TWP

- A = R.R. spike found 0.8' E. of  
Sec. line  
B = 1/2" pipe found 1.0' E. of Sec. line  
C = 3/4" pipe found @ N. side wood cor.  
post (R.R. tie.)  
D = 3/4" pipe found 0.7' N. of wood  
cor. post (R.R. tie.)

T.R. 216

INDEXED ON MAP  
4003

Dodson  
Geolin

10-28-65

39

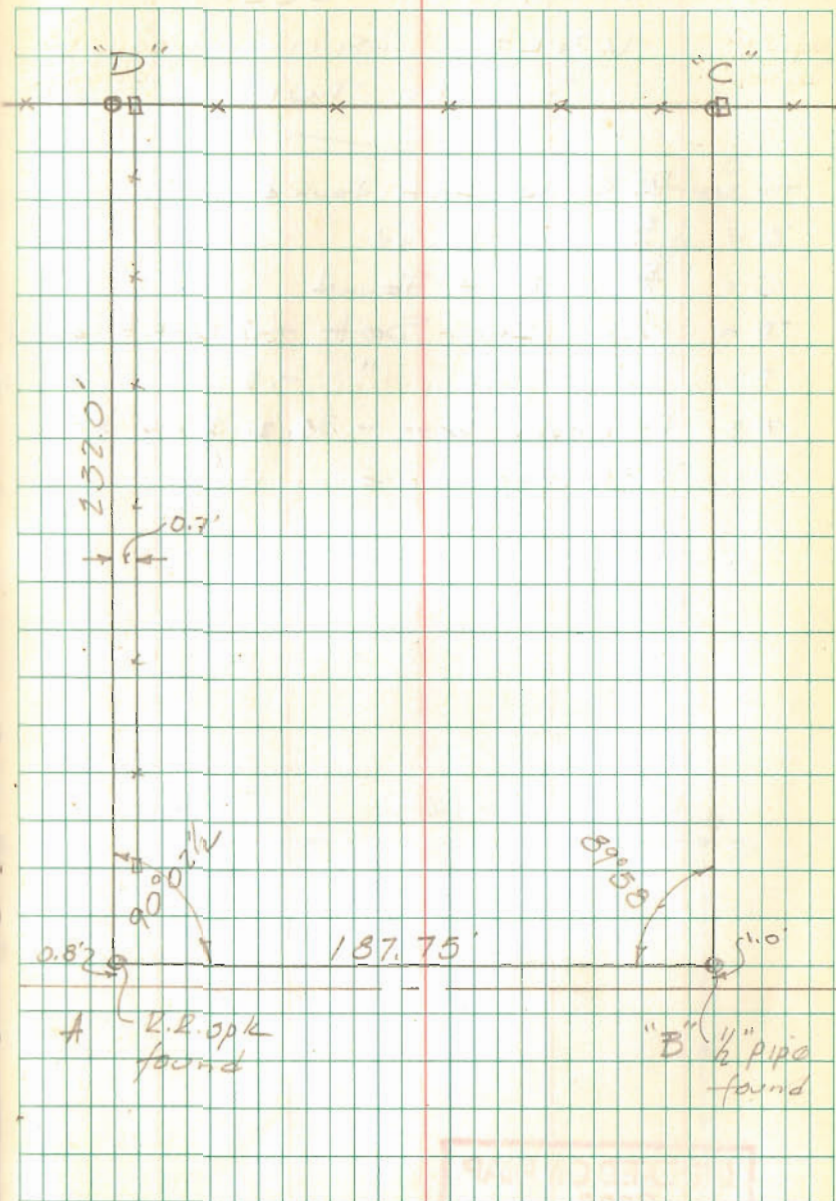

INDEXED ON MAP  
4003