

Carl S. Crone  
to  
Paul E. Wasmes

### Description

Situated in the Township of Lake, County of Logan, State of Ohio and being in Virginia Military Survey No. 2873 and being more particularly described as follows:

Beginning at a point in the North Right of Way line of U.S.R. No. 33 as now located and in the East line of C. K. Elliott's 3.74 Ac. tract; thence N.  $7^{\circ}-21'-10''$  E. 80.00 feet with Elliott's line extended to a point in the Center Line of Township Road No. 217 (as now located) and being on a curve having a central angle of  $50^{\circ}-32'-35''$  and a radius of 478.34 feet; thence N.  $89^{\circ}-36'-10''$  E. a chord distance of 269.45 feet to the T. S. Sta. 11+55.55 of Township Road No. 217 (as now located) (see Plan L-48B, Logan County Engineers Office for Reference); thence N.  $83^{\circ}-03'$  E. 576.85 feet with the Center Line of Township Road No. 217 (as now located) to a point in the East line of V.M.S. 2873 and the West line of V.M.S. 3317 and also being the Northwest corner of a tract of land in the name of John L. Garvin; thence S.  $5^{\circ}-15'$  E. 381.00 feet with said V.M.S. line and Garvin's west line to a point in the North Right of Way line of U.S.R. No. 33 (as now located); thence N.  $75^{\circ}-23'-30''$  W. 912.75 feet with said North Right of Way line of U.S.R. No. 33 to the place of beginning, containing 4.32 Ac., more or less.

This Acreage being taken from a tract of 25.45 Ac. in the name of Carl S. Crone.

This description prepared by Daniel E. Gilbert, Registered Surveyor No. 5402, on September 19, 1967.

*Daniel E. Gilbert*

Daniel E. Gilbert  
Reg. Sur. No. 5402

4128 10

INDEXED ON MAP

Church of Christ  
 Survey  
 V.M.S. No. 2873  
 Lake Township  
 Logan County, Ohio  
 March 1983

Scale: 1" = 40'

Note:  
 This tract contains 4.32 Acres.

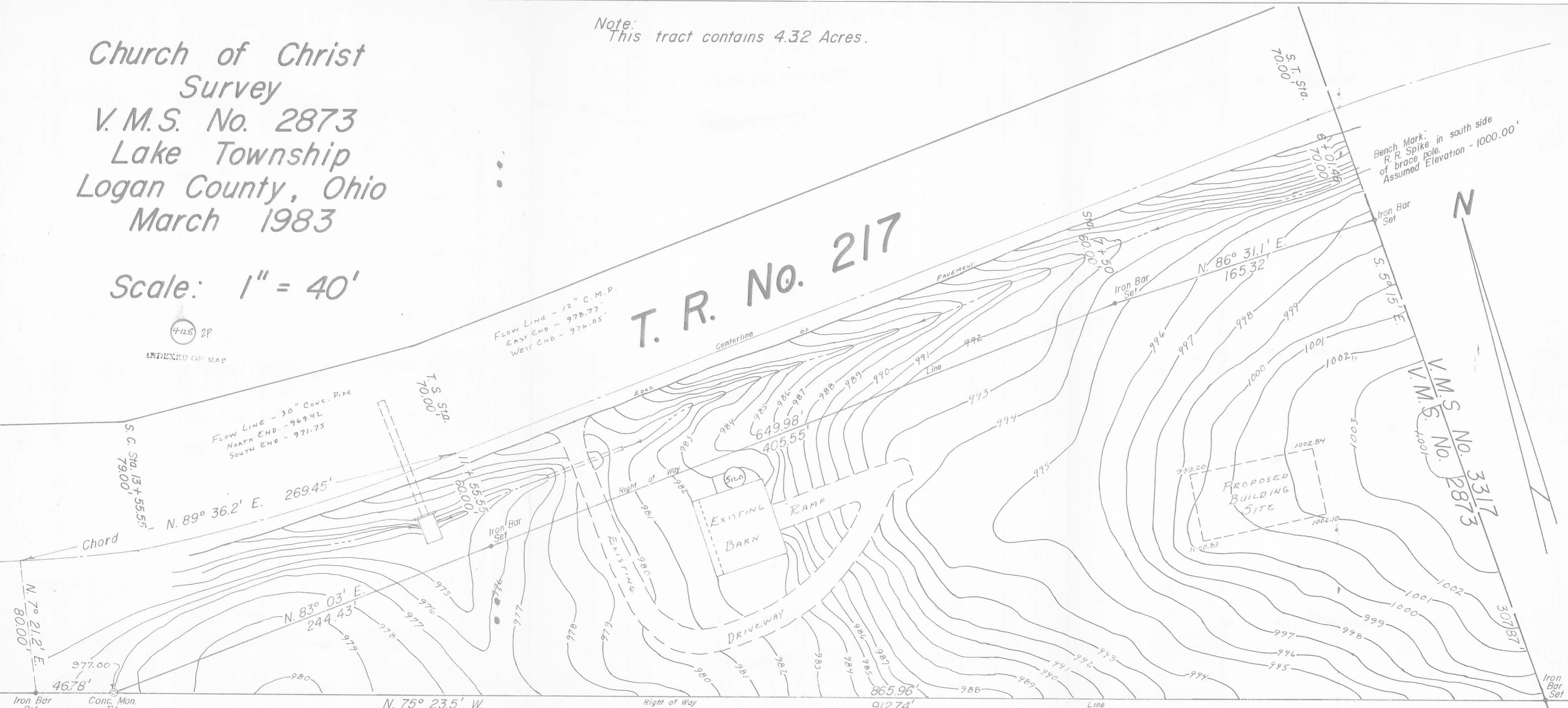

Surveyed and Platted by:  
 Daniel E. Gilbert, P.S.  
 Reg. Sur. No. 5402  
 1041 N. Main St.  
 Bellefontaine, Ohio 43311

U.S.R. No. 33