

LINE NOTES FOR TR 216

- A = Iron Found Sta. 69+43.3 (CH 18 Sta)
- B = 1" Iron bar Found Sta 70+00.95 (CH 18 Sta)
- C = Resurvey Monument Found
- D = 1" Iron bar fd. (bent over, replaced with 1"  $\phi$  bar) Sta. 72+20.32 CH 18
- E = Resurvey Monument Found
- F = 1"  $\phi$  bar set Sta 25+02.49
- G = 1"  $\phi$  bar set at intersection of back torn. CH 18 and Sta. 0+01.52  $\&$  TR 216
- H = P.K. Nail set at the intersection of CH 200 and projection of TR 216  $\&$  South.

L. Gaeslin  
B. Cole  $\times$   
C.  $\frac{1}{4}$  Sec.  $\times$  Line

4-15-65  
65°

45

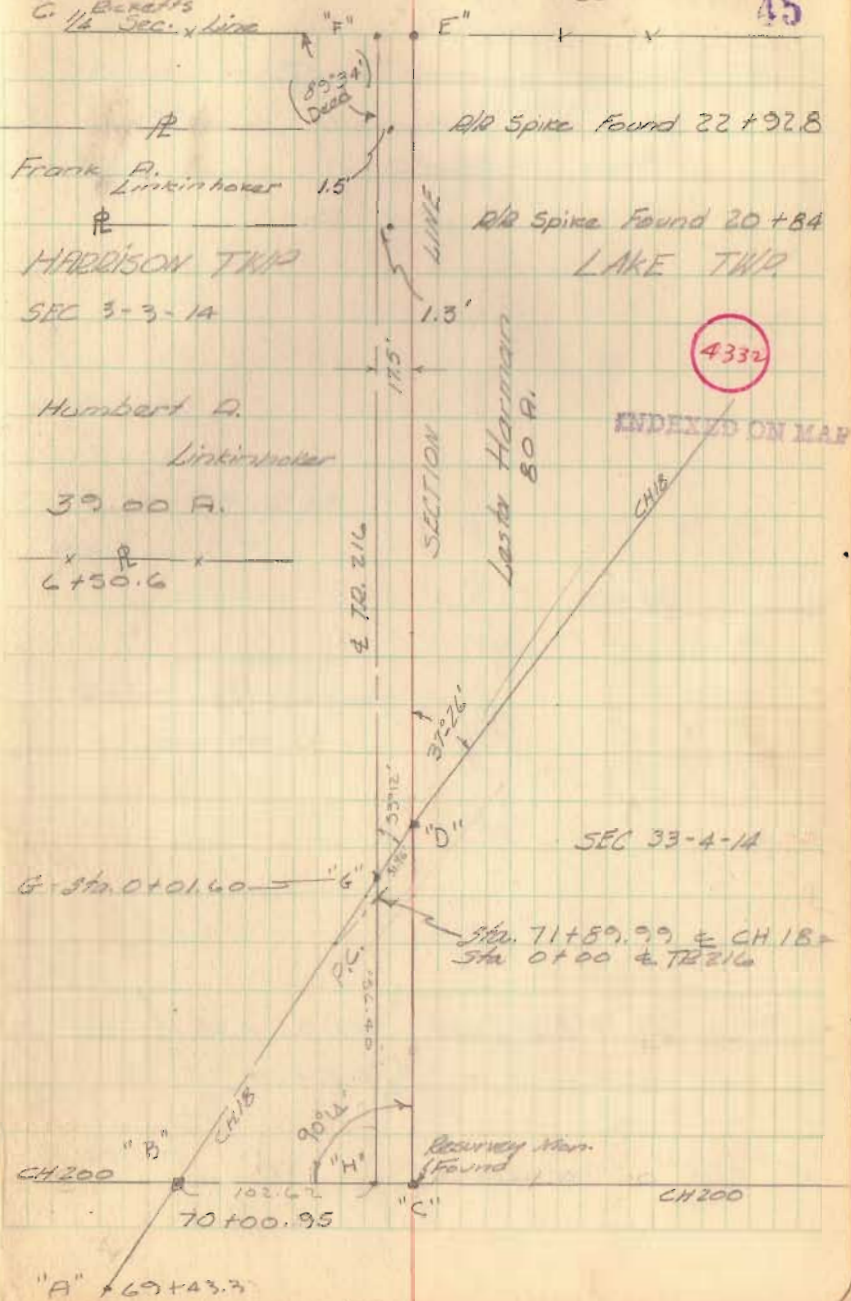

Line Notes  
Twp. Rd 216

Lake & Harrison Twp.

J Resurvey Monument found  
Sta. 51+58.30

"G" 1"  $\phi$  bar set Sta. 26+35.15

"E" & "F" See pg. 45

L. Geeslin 4-15-65  
D. Cole  $\pi$  15° 46  
C. Ricketts

Sec. 4 T. 3 R. 14  
Harrison Twp

$\frac{3}{4}$ "  $\phi$  Bar

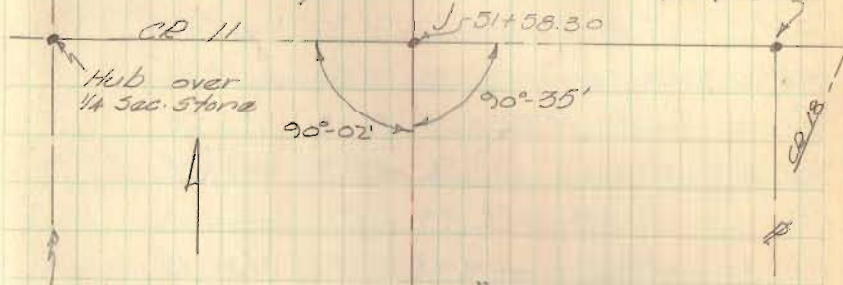

$\frac{1}{4}$  Sec. Line

Sec. 3 T. 3 R. 14  
Harrison Twp.

Maud D. Coover  
104.75 A.

For Prop. Line Info. see  
Pages 52-56

Sec 33 T. 4 R. 14

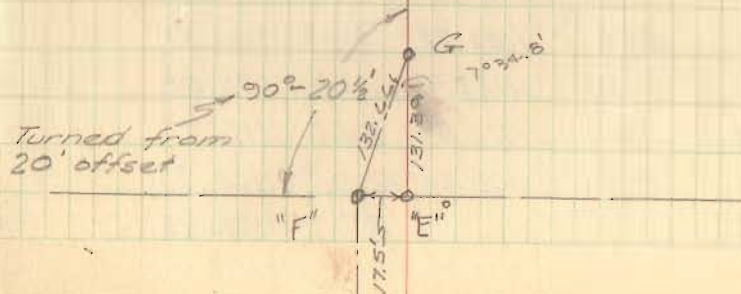

TWP RD #216 LAKE + HARRISON  
SEC 3 + 33 BM's

March 18, 1965  
L. Greenleaf  
B. Cole

47

Description

Sta	B.S.	H.I.	F.S.	Elev.
BM	3.18	1160.60		1157.42
BM 1	5.80	1164.86	1.54	1159.06
T/P 1	4.37	1160.05	9.18	1155.68
BM 2	7.66	1162.01	5.70	1154.35
T/P 2	12.89	1172.89	2.01	1160.00
BM 3	8.76	1179.91	1.74	1171.15
T/P 3	7.11	1186.26	0.76	1179.15
BM 4	8.87	1189.19	5.94	1180.32
T/P 4	2.74	1190.68	1.25	1187.94
BM 5	1.56	1184.64	7.60	1183.08
T/P 5	5.19	1182.91	6.92	1177.72
BM 6	1.02	1181.53	2.40	1180.51
BM 7			0.05	1181.48
	Check Levels		4/7/65	<sup>L.G. #</sup> R.C. π cr. φ
BM 7	0.44	1181.92		1181.48
BM 6	2.11	1182.62	1.41	1180.51
T/P 5	6.91	1184.62	4.91	1177.71
BM 5	8.85	1191.92	1.55	1183.37
T/P	2.36	1183.96	10.32	1181.60
BM 4	4.41	1184.72	3.45	1180.31
T/P	1.70	1179.78	6.64	1178.08
BM 3	1.63	1172.78	8.63	1171.15
T/P	2.51	1163.24	12.05	1160.73
BM 2			8.92	1154.32

chisled + on SE Cor of Brdg

RR Spike in roof of 20" Hickory 4+68-22' Rt.

RR spike in Brace Post 6+50.5-30' Lt

RR Spike in ♂ 20+26-20' Lt.

RR Spike in ♂

RR Spike in ♂ 38+04-17 1/2' Lt.

RR Spike in ♂ 46+91.5-16' Lt.

RR Spike in ♂ 51+09.5-14 1/2' Rt.

TWP. RD 216 LAKE & HARRISON

BM's Continued 4/7/65

Sta.	B.S.	H.I.	F.S.	Elev.
BM 2	5.20	1159.52		1154.32
T/p	7.06	1163.51	3.07	1156.45
BM 1	1.23	1160.26	4.48	1159.03
BM			2.86	1157.40

Profile & X-sections

BM		1157.42
0		1158.34
1		1157.42
1 + 29 <sup>2</sup>	can. brdg. on skew	1155.87
2		1155.69
3		1154.32
3 + 50		1154.50
4		1155.22
5		1159.38
+ 36		1159.94
+ 42		1161.00
+ 60		1161.33
+ 81		1161.20
6		1160.74
7		1157.84
8		1155.66
+ 96 <sup>2</sup>	Pipe on skew	1155.25
T/p 9		1155.25
10		1155.53
11		1155.81

L. Goodlin ✕  
D. Cole ✕  
C. Riccetto ✕

48

4/7/65

chisled + on S.E. Cor. Bridge 1157.42

					EP		EP						
47	12.7	12.7	11.5	11.5	6.5	0	6.9	8.6	12.0	12.0	13.8	13.8	
0.5	50.4	6.45	6.45	5.7	5.67	35.87	5.76	5.8	5.6	6.38	6.38	50.5	
												50	
												50.4	
					EP		EP						
	48	30	20	14	10.5	8.2	0	5.2	8	14	30	50	
	52.1	2.0	2.1	3.4	4.0	3.975	4.32	4.15	3.9	2.4	2.2	2.1	

						EP					
+ 42	50	32	19	9	0	6	9	21	50		
	68.7	68.0	60.5	60.8	61.06	60.9	61.7	68.7	68.7		

		F	F/L	T/p	EP		EP	EP	F/L				
50	33	20	18.5	18.5	14	9.6	0	5.3	8	13.5	13.5	26	30
3.0	3.4	2.6	3.11	4.42	4.7	4.86	5.16	4.7	4.82	3.82	4.5	4.7	4.9

TWP RD 216 Lake & Harrison  
 Profile & x-sec's Continued 4/14/65

Sta.	Elev
12	1156.23
BM 2	1154.34
13	1157.28
14	1157.20
+30	1157.37
+65	1158.12
15	1159.59
+25	1160.71
+50	1160.94
16	1160.03
+50	1159.65
17	1160.15
+50	1161.06
TP 18	1162.81
+50	1164.31
19	1167.80
+50	1169.66
20	1171.14
BM 3	1171.14
+50	1172.86
21	1175.35
+32	1176.34
+64	1176.51
22	1176.19

4/14/65

L. Geeslin JK  
 B. Cole  
 C. Ricketts

19

Elev 1154.35

F		EP		EP		EP		EP		EP			
50	30	15	12	8	6.6	0	5.8	10	14	16	18	21	30
54.5	4.8	5.2	5.4	6.4	6.7		57.13	2.8	6.2	5.7	5.7	6.0	56.2
													50 ↓ 56.4

Elev 1171.15

F		EP		EP		EP		EP		EP	
50	30	15	12	8	6.5	0	8.9	15	20	30	50
5.9	5.9	5.9	6.5	5.3	7.524		5.30	5.4	7.8	6.9	6.6

TWP. RD. 216 Lake & Harris  
 Profile & X-500's continued

Sta	Elev
22+85	1175.38
23	1175.39
24	1176.02
TP 25	1178.21
+54	1180.10
26	1180.43
27	1181.91
+62	1183.22
28	1182.62
29	1180.48
TP 30	1180.03
31	1180.48
32	1182.39
33	1183.98
TP 34	1186.15
35	1189.43
36	1187.08
37	1185.20
38	1182.7
BM 5	1183.08
39	1180.2
40	1179.7
41	1180.0
42	1178.8

4/14/63

L. Gesslin X 4  
 P. Cole X  
 C. Diletta X

		F		EP		EP									
50	33	18	16	13.3	0	2.5	8	11	14	21	32	50			
82.0	1.9	82.2	1.6	1.71		1.92	1.9	80.4	0.9	1.6	1.6	81.8			

		F			EP		EP									
50	30	18	14	12	9.4	0	7.1	10	13	16	21	34	50			
4.2	84.0	3.8	2.0	2.3	82.32		2.20	1.8	80.6	0.5	0.9	0.0	80.1			

		F				EP		EP			
50	30	18	15	13	12	9.0	0	5.3	3.0	30	
3.8	4.1	84.6	4.2	4.2	4.8	4.88	81.8	5.0	82.9		

TWP. RD 216 Lake & Harrison

Profile & X-secs continued

Sta	Elev.
43	1177.7
44	1178.67
45	1178.07
46	1179.73
47	1180.71
BM	1180.51
48	1177.69
49	1176.00
50	1176.89
51	1179.81
+49	1183.69
+58.3	1183.91
BM	1181.45

L. Gaslin ATK

R. Cole  $\phi$

C. Dickette  $\phi$

51

4/14/65

80.31

		F		EP		EP		F					
50	30	19	15	12	10.1	0	3.4	10	11	13	18	30	50
74.8	51	5.8	6.2	7.1	7.22	7.27	7.57	7.4	7.1	7.0	7.76	8.0	78.5

Elev 1180.51

		EP		EP		F					
50	30	18	14	10	8.4	4.4	7	11	17	30	50
74.0	79.5	73.2	3.7	5.6	5.65	76.00	5.9	4.4	4.2	4.1	4.7

Elev 1181.45

Township Road 216 Harrison & Lake

7100

Topo

6100

5100

4100

3100

2100

Conc. Box Culvert (Good Condition)

1100

4/19/65 70°

L. Geeslin  
P. Cole  
C. Ricketts

52

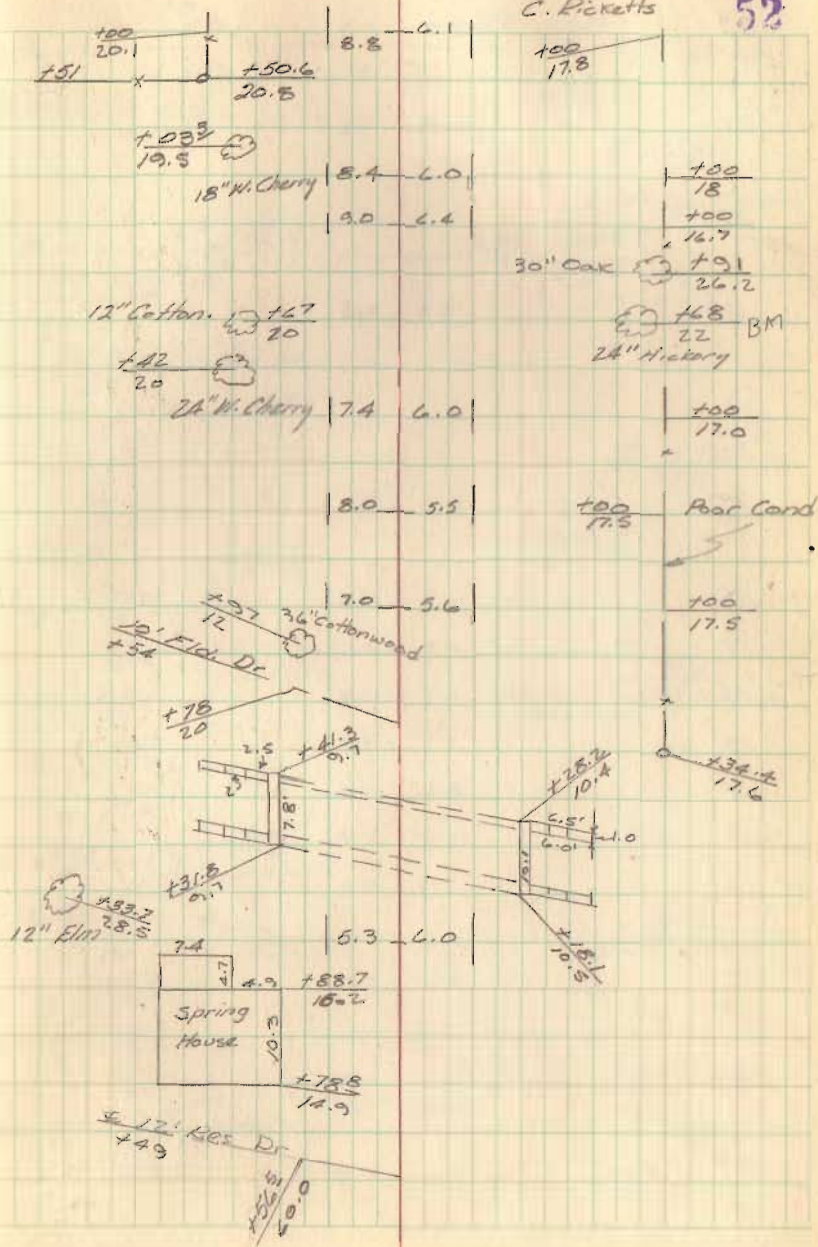





Township Rd. 216 Lake & Harrison  
Topo

31

30

29

28

27

+35.15

26

+02.49

25

24

23

1"  $\phi$  bar PI

1" # iron bar

4/10/65

Temp. 70°

L. Geeslin #1  
B. Cole  
C. Ricketts

54

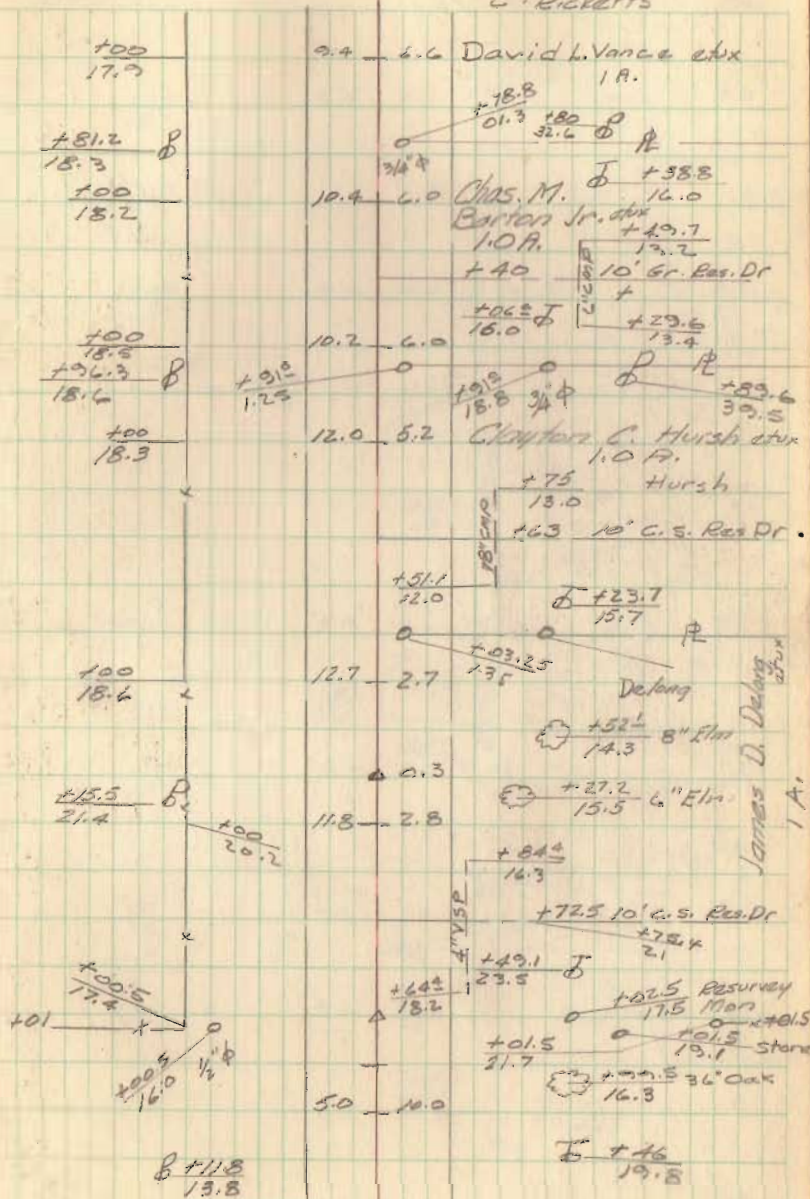

Topo

40

39

38

37

36

35

34

33

32

31

4/10/65

Temp. 70°

L. Geeslin &  
R. Cole

C. Ricketts

55

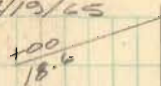

9.1 7.7

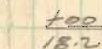

9.0 7.0



102

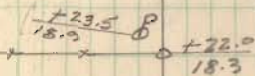
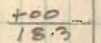

+00

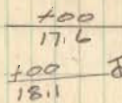

+00

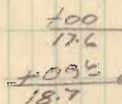

+00



+17  
17.7

End

9.2 4.4

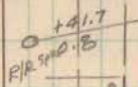

8' x 8' Comp

+23.1  
14.7

8.9 8.0



8' x 8' Comp

+38.0  
7.0 17.8

9.3 7.0

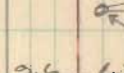

9.6 6.8

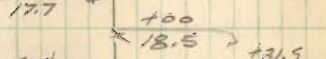

Chas. L. Graham  
1.0 A.  
10' C.S. Res Dr

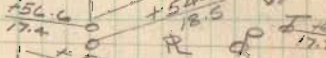
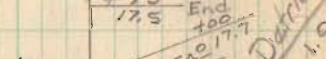
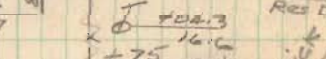
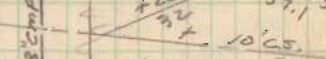
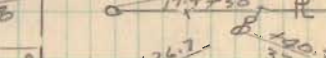
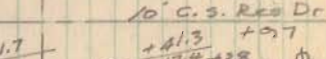

10' C.S. Res Dr  
Merlin B. Zell et ux  
1.0 A.

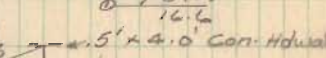
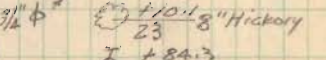
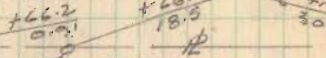
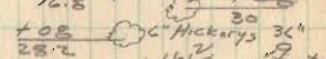
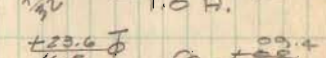

5' x 4.0 Con. Hdwall  
15' C.S. Res. Dr.  
+45



