

HARMON to FENT DESCRIPTION

April, 1970

Being situated in Section 33, Town 4, Range 14, in Lake Township,
Logan County, Ohio.

Beginning at a iron in the south line of said Section 33 (also
the centerline of Township Road 200) that bears S $85^{\circ}-55'E$ 675.8 feet
from the southwest corner of said Section 33.

Thence N $4^{\circ}-05'E$ 208.7 feet to a iron, passing thru a iron at
20.0 feet.

Thence S $85^{\circ}-55'E$ 233.0 feet to a iron at the northwest corner
of P. Vaughn's 1.00 acre tract.

Thence with the west line of said 1.00 acre tract S $4^{\circ}-05'W$
208.7 feet to a iron in the south line of Section 33, passing thru
a iron at 188.7 feet.

Thence with the said south line of Section 33 N $85^{\circ}-55'W$ 233.0
feet to the place of beginning.

Containing 1.12 acres more or less.

Owen K. Shirk

Surveyor 4271

1D-1

4640

INDEXED ON MAP

Harmon to Fent Survey Description
May, 1971

Being situated in Lake Township, Logan County, Ohio;
and being a part of Section 33, Town 4, Range 14.

Beginning at an iron in the south line of said Section
33 (also the centerline of Township Road 200) that bears
S 85° - 55'E 519.3 feet from the southwest corner of said
Section 33.

Thence N 4° - 05'E 208.7 feet to an iron, passing thru
an iron at 20.0 feet.

Thence S 85° - 55'E 104.35 feet to an iron.

Thence S 4° - 05'W 208.7 feet to an iron in the south
line of Section 33, passing thru an iron at 188.7 feet.

Thence with said south line of Section 33 N 85° - 55'W
104.35 feet to the place of beginning.

Containing 0.50 of an acre more or less.

Owen K. Shirk

Surveyor 4271

1D-2
4648
INDEXED ON MAP

HARMON to FENT DESCRIPTION

April, 1970

Being situated in Section 33, Town 4, Range 14, in Lake Township;
Logan County, Ohio.

Beginning at a iron in the south line of said Section 33 (also
the centerline of Township Road #290) that bears S 85°-55'E 623.8 feet
from the southwest corner of said Section 33.

Thence N 4°-05'E 208.7 feet to an iron, passing thru an iron at
20.0 feet.

Thence S 85°-55'E 52.2 feet to an iron.

Thence S 4°-05'W 208.7 feet to an iron in the south line of Section
33, passing thru a iron at 188.7 feet.

Thence with the said south line of Section 33 N 85°-55'W 52.2
feet to the place of beginning.

Containing 0.25 of an acre more or less.

Owen K. Shirk

Surveyor 4271

1D-3

4640

INDEXED ON MAP

Harmon to Fent
 Sec. 33; T-4; R-14
 Lake Twp.

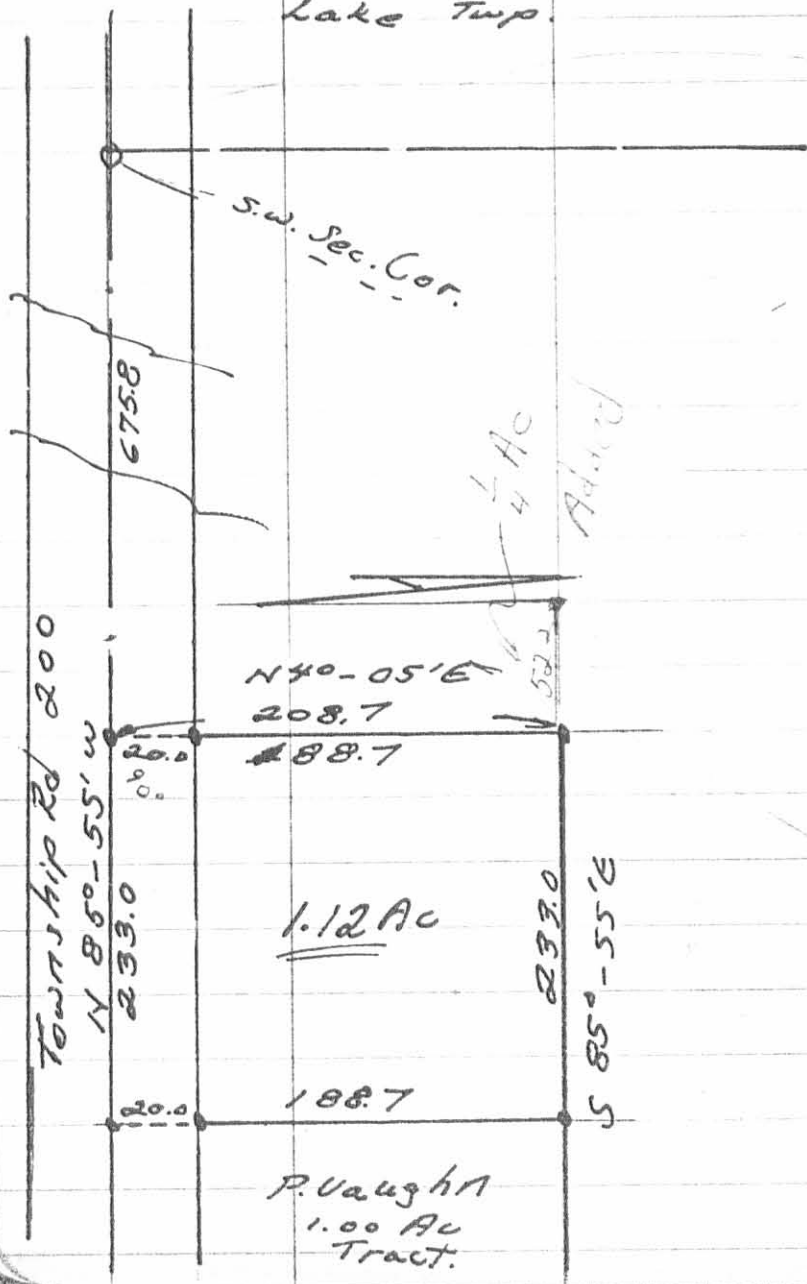

4-4-70 O.K.S., F.B.13 Pg.-48

