

SURVEY OF
LOT 11
WOODLAND
 V.M.S. 2873 - LAKE TWP.
 LOGAN COUNTY, OHIO
 SCALE 1" = 20'

 = Tree, No. Indicates Dia.
 BM - Assumed
 Top iron pin N.W. Cor. lot 14
 Elev. 100.00

Surveyed By Dan L. Dodson
 Registered Surveyor # 4870
 June 28, 1958

9-21-17

APPROVED

CURVE	DELTA ANGLE	RADIUS	ARC LENGTH	CHORD BEARING	CHORD LENGTH
C1	119°11'34"	25.00'	52.01'	N 00°14'18" W	43.12
C2	08°31'32"	375.00'	55.80'	N 64°05'51" E	55.75'

LEGEND:

- 3/4 INCH SQUARE ROD FOUND
- MAG NAIL SET
- 5/8 INCH IRON ROD FOUND
- 5/8 INCH IRON ROD SET WITH PLASTIC I.D. CAP STAMPED "LEE SURVEYING INC"

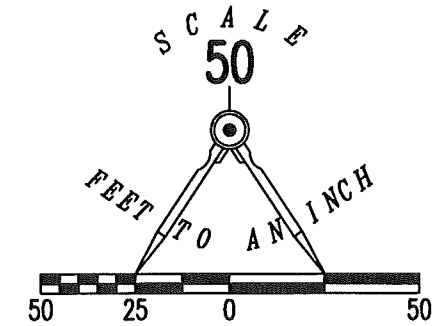

ARLINGTON ROAD (50')

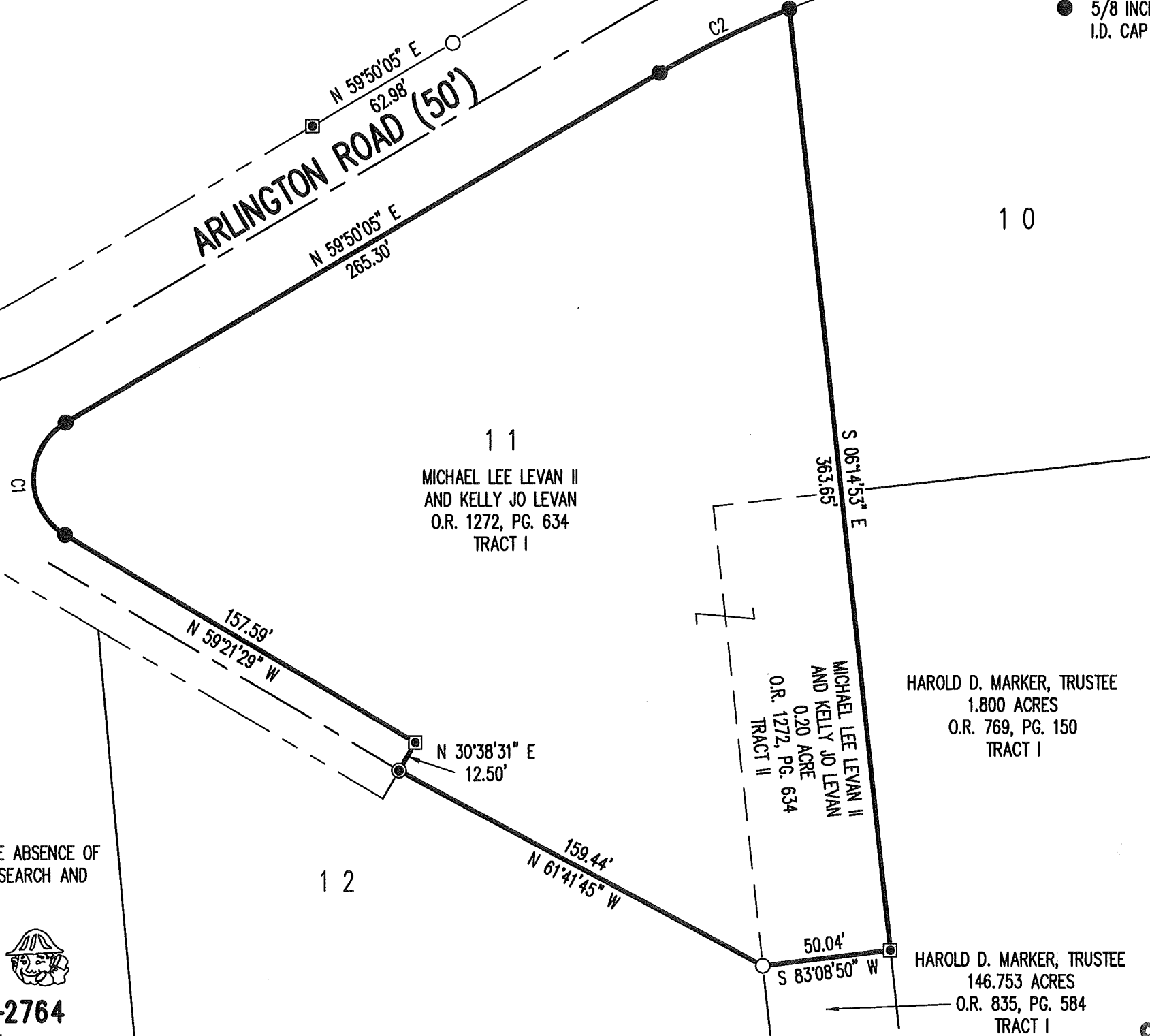

RETRACEMENT SURVEY OF THE
 MICHAEL LEE LEVAN II
 AND KELLY JO LEVAN
 LOT 11
 WOODLAND SUBDIVISION
 PLAT CABINET A, SLIDE 339
 AND 0.20 ACRE TRACT
 OFFICIAL RECORD 1272, PAGE 634
 TRACT I AND TRACT II
 VIRGINIA MILITARY SURVEY 2873
 LAKE TOWNSHIP
 LOGAN COUNTY, OHIO

SURVEYED BY:

JEFFREY T. LEE
 PROFESSIONAL SURVEYOR 6359
 SEPTEMBER 5, 2017

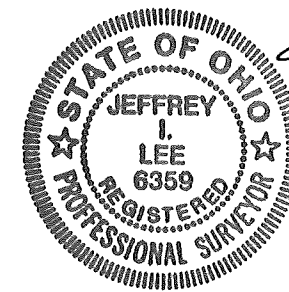

COPYRIGHT 2017 BY:
LEE SURVEYING & MAPPING CO., INC.
 117 North Madriver Street
 BELLEFONTAINE, OHIO 43311
 (937) 593-7335
 WWW.LSMINC.US
 surveys@lsminc.us

ORIGINAL STAMP IN GREEN KSS D0817 3420817 L-342-3

THIS SURVEY WAS PREPARED IN THE ABSENCE OF
 A COMPLETE AND ACCURATE TITLE SEARCH AND
 DOES NOT GUARANTEE TITLE.

2 WORKING DAYS
BEFORE YOU DIG

CALL TOLL FREE **800-362-2764**

OHIO UTILITIES PROTECTION SERVICE

INDEXED ON MAP
 7297-1